

EQT WELL NO. 515274

⊙ = MONUMENT FOUND
IRON REBAR UNLESS
NOTED OTHERWISE.

NOTES:

-PLAT ORIENTATION, CORNERS, AND WELL REFERENCES ARE BASED UPON THE GRID NORTH MERIDIAN FOR THE WV STATE PLANE COORDINATE SYSTEM, NORTH ZONE NAD 27. WELL LOCATION REFERENCE TIES ARE BASED UPON THE MAGNETIC MERIDIAN.

-THERE ARE NO (0) WATER WELL(S) LOCATED WITHIN 250' OF WELL H9.

-THERE ARE NO (0) STRUCTURE(S) LOCATED WITHIN 825' OF WELL H9.

⊙ = MONUMENT FOUND
IRON REBAR UNLESS
NOTED OTHERWISE.

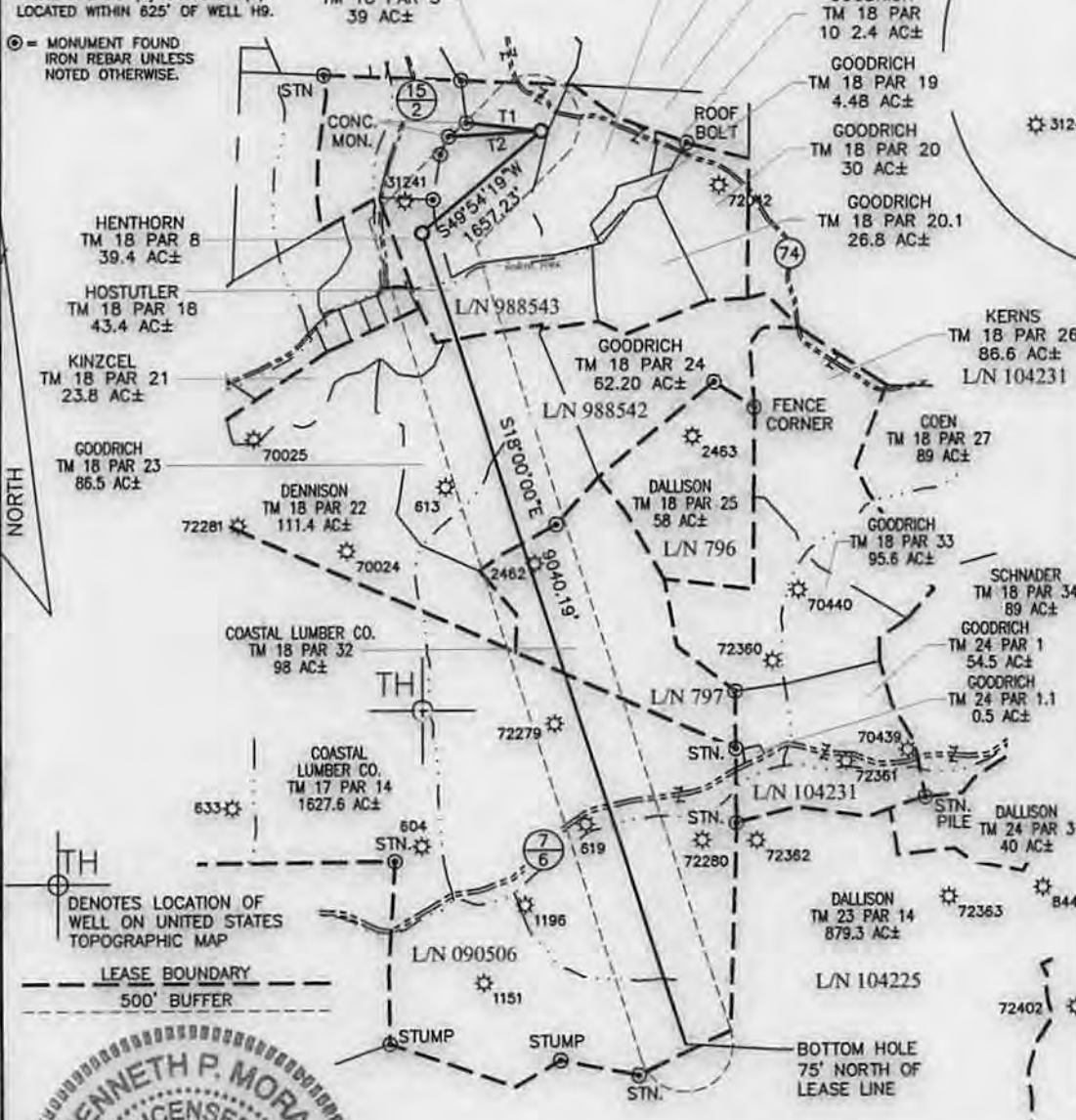

**WELL 515274
TOP HOLE
STATE PLANE COORDINATES
(NAD 27 NORTH ZONE)**
 N:388591.307
 E:1695523.589
 LAT:39.556478
 LON:80.579703

**UTM COORDINATES
(NAD 83-METER)**
 N:4378616.809
 E:536107.490

**WELL 515274
LAUNCH POINT
STATE PLANE COORDINATES
(NAD 27 NORTH ZONE)**
 N:385524.001
 E:1694255.913
 LAT:39.553506
 LON:80.584154

**UTM COORDINATES
(NAD 83-METER)**
 N:4378285.186
 E:535726.687

**WELL 515274
BOTTOM HOLE
STATE PLANE COORDINATES
(NAD 27 NORTH ZONE)**
 N:376926.272
 E:1697049.786
 LAT:39.529995
 LON:80.573882

**UTM COORDINATES
(NAD 83-METER)**
 N:4375680.015
 E:536621.491

TH DENOTES LOCATION OF WELL ON UNITED STATES TOPOGRAPHIC MAP

LEASE BOUNDARY
500' BUFFER

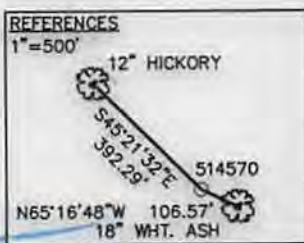

LINE	BEARING	DIST.
T1	S83°43'29"E	805.78'
T2	N86°44'12"E	993.17'

KENNETH P. MORAN P.S. 1333

I THE UNDERSIGNED, HEREBY CERTIFY THAT THIS PLAT IS CORRECT TO THE BEST OF MY KNOWLEDGE AND BELIEF AND SHOWS ALL THE INFORMATION REQUIRED BY LAW AND THE RULES ISSUED AND PRESCRIBED BY THE DEPARTMENT OF ENVIRONMENTAL PROTECTION.

FILE NO. 030-2259
 SCALE: 1"=2000'
 MINIMUM DEGREE OF ACCURACY: 1 in 2500
 PROVEN SOURCE OF ELEVATION: OPUS SURVEY GRADE GPS

STATE OF WEST VIRGINIA
 DIVISION OF ENVIRONMENTAL PROTECTION
 OFFICE OF OIL & GAS

DATE JANUARY 13, 2014
 OPERATOR'S WELL NO. 515274
 API WELL NO. 47 - 103 - 02981
 STATE COUNTY PERMIT

WELL TYPE: OIL GAS LIQUID INJECTION WASTE DISPOSAL (IF "GAS"), PRODUCTION STORAGE DEEP SHALLOW

LOCATION: ELEVATION: EG: 1,475.5' PROP: 1,442.90' WATER SHED: NORTH FORK OF FISHING CREEK

DISTRICT: GRANT COUNTY: WETZEL
 QUADRANGLE: BIG RUN ACREAGE: 39.4 AC±
 SURFACE OWNER: DENCIL HENTHORN ET AL LEASE ACREAGE: 297.5/280 AC±
 OIL & GAS ROYALTY OWNER: SHIBEN ESTATE, INC., CNX GAS CO., LLC LEASE NO. 988543/988542, 797/090506



PROPOSED WORK: DRILL CONVERT DRILL DEEPER REDRILL FRACTURE OR STIMULATE PERFORATE NEW FORMATION PLUG OFF OLD FORMATION OTHER PHYSICAL CHANGE IN WELL (SPECIFY)

PLUG AND ABANDON _____ CLEAN OUT AND REPLUG _____
 TARGET FORMATION: GENESEO ESTIMATED DEPTH: TVD/MD

WELL OPERATOR: EQT PRODUCTION DESIGNATED AGENT: REX C. RAY
 ADDRESS: 115 PROFESSIONAL PLACE ADDRESS: 115 PROFESSIONAL PLACE
 BRIDGEPORT, WV 26330 BRIDGEPORT, WV 26330

RECEIVED
Office of Oil and Gas
FEB 24 2014

05/06/2014

CAD FILE: R:\030-2259 EQT BIG367 Well Pad and Access Rd\Survey\030-2259 BIG 367 -EQT 2000.dwg PLOT DATE/TIME: 1/11/2014 - 11:08am USER: kpoth LAYOUT: H9 NORTH

47 10 30 29 8 1
Plat spotted

EQT PRODUCTION BIG 367 WELL PAD AND ACCESS ROAD WETZEL COUNTY, WV

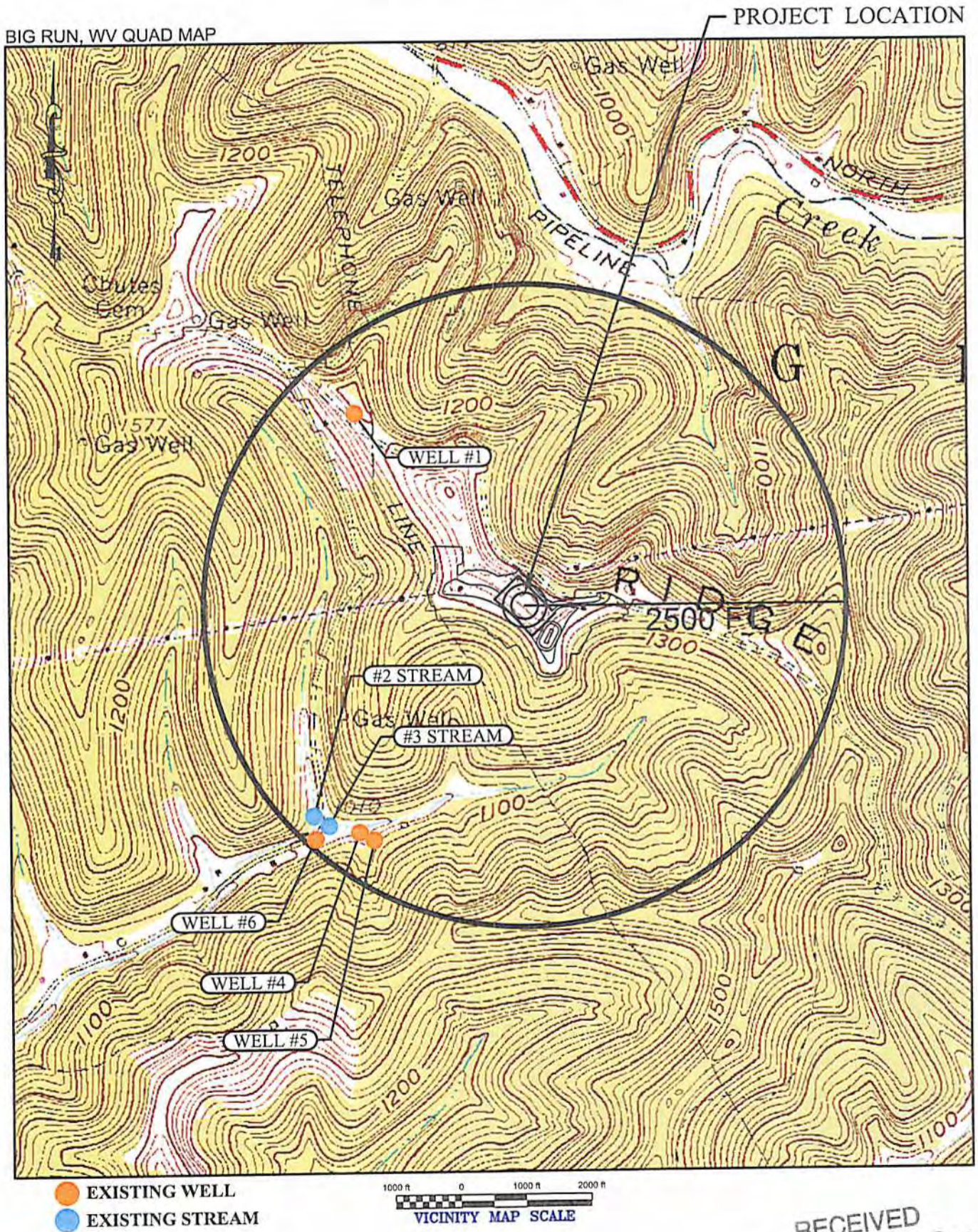

RECEIVED
Office of Oil and Gas
FEB 24 2014
WV Department of
Environmental Protection

05/06/2014