

Big 176
WV 513831
EQT Production Company

- ⊙ Proposed Gas Well
- Located Corner, as noted
- - - Surface Tract Lines
- Lease Boundary

LATITUDE 39 - 35 - 00

Notes:
 WV 513831 coordinates are:
 N: 388,059.70 Lat: 39.560604
 E: 1,700,962.16 Long: -80.560663
 UTM N: 4,379,091.87 E: 537,756.99
 WV 513831 Landing Point coordinates are:
 N: 389,395.72 Lat: 39.564349
 E: 1,703,341.54 Long: -80.552280
 UTM N: 4,379,511.02 E: 538,475.13
 WV 513831 Bottom Hole coordinates are:
 N: 393,150.12 Lat: 39.574604
 E: 1,701,747.89 Long: -80.558089
 UTM N: 4,380,646.73 E: 537,970.55

West Virginia Coordinate System of 1927 (North Zone) based upon Differential GPS Measurements. Plat orientation, corner and well ties are based upon the grid north meridian. Well location references are based upon the grid north meridian. UTM coordinates are NAD83, Zone 17, Meters.

LONGITUDE 80 - 32 - 30

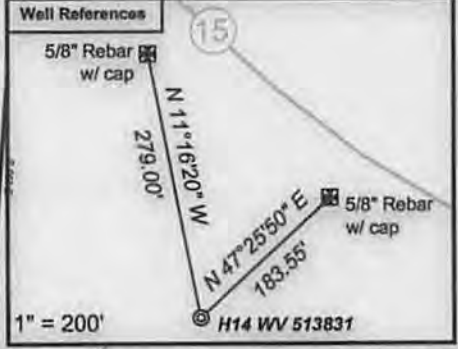
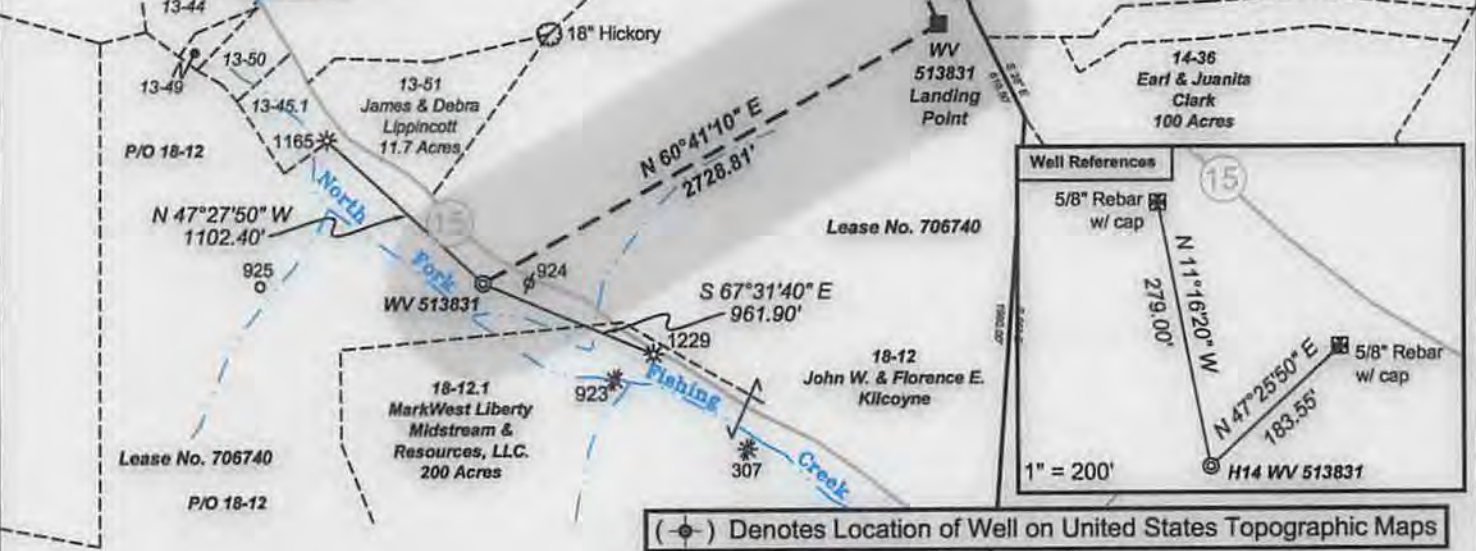
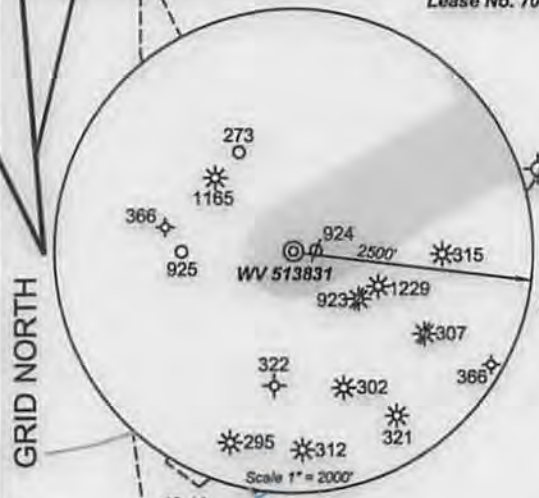
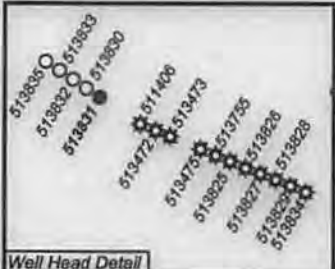

(⊙) Denotes Location of Well on United States Topographic Maps



I, the undersigned, hereby certify that this plat is correct to the best of my knowledge and belief and shows all the information required by law and the regulations issued and prescribed by the Department of Environmental Protection.

Ben R. Singleton
 P.S. 2092



FILE NO: 145-34-G-10
 DRAWING NO: 145-10 Big 176 H14
 SCALE: 1" = 1000'
 MINIMUM DEGREE OF ACCURACY: 1:2500
 PROVEN SOURCE OF ELEVATION: NGS CORS Station

STATE OF WEST VIRGINIA
 DEPARTMENT OF ENVIRONMENTAL PROTECTION
OIL AND GAS DIVISION

DATE: February 19 20 14
 OPERATOR'S WELL NO. 513831
 API WELL NO
 47 - 103 - 02989 H6A
 STATE COUNTY PERMIT

WELL TYPE: OIL GAS LIQUID INJECTION WASTE DISPOSAL
 (IF GAS) PRODUCTION: STORAGE DEEP SHALLOW
 LOCATION: ELEVATION: As-built 860' WATERSHED North Fork of Fishing Creek QUADRANGLE: Big Run
 DISTRICT: Grant COUNTY: Wetzel
 SURFACE OWNER: John W. and Florence E. Kilcoyne ACREAGE: 377.06
 ROYALTY OWNER: EQT Production Company, Inc. LEASE NO: 706740 ACREAGE: 1003.75
 PROPOSED WORK: DRILL CONVERT DRILL DEEPER FRACTURE OR STIMULATE PLUG OFF OLD FORMATION
 PERFORATE NEW FORMATION OTHER PHYSICAL CHANGE IN WELL (SPECIFY)
 PLUG AND ABANDON CLEAN OUT AND REPLUG TARGET FORMATION: Marcellus ESTIMATED DEPTH: TVD=7100' MD=14,500'

WELL OPERATOR: EQT Production Company DESIGNATED AGENT: Rex C. Ray
 ADDRESS: 115 Professional Place PO Box 280 ADDRESS: 115 Professional Place PO Box 280
 Bridgeport, WV 26330 Bridgeport, WV 26330

05/30/2014

Topo Quad: Big Run 7.5' Scale: 1" = 2000'
 County: Wetzel Date: March 28, 2014
 District: Grant Project No: 145-34-G-10

Water

Big 176 Well Pad

Topo

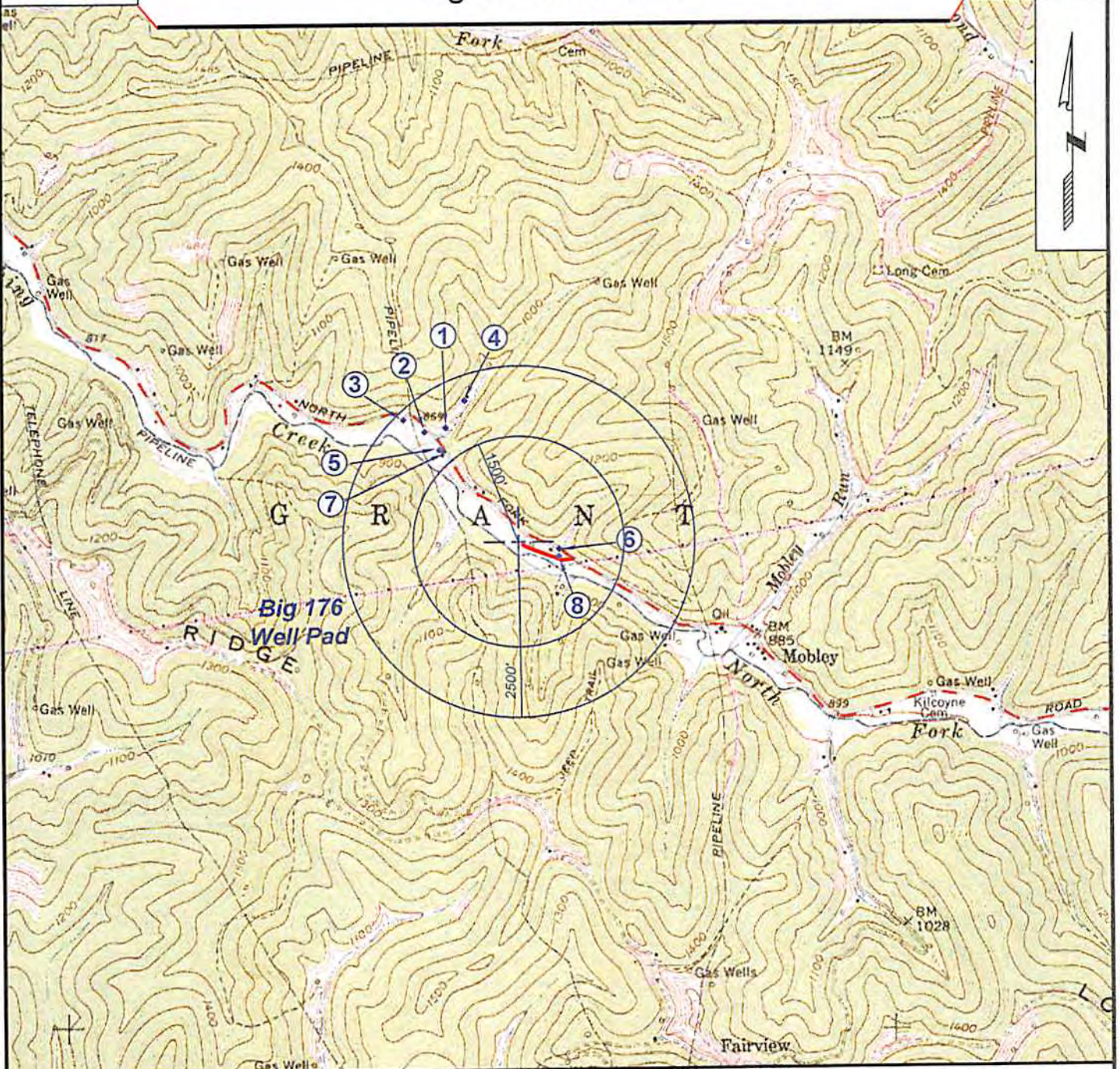

SURVEYING AND MAPPING SERVICES PERFORMED BY:
ALLEGHENY SURVEYS, INC.
 1-800-482-8606
 P.O. BOX 438
 BIRCH RIVER, WV 26610
 PH: (304) 649-8606
 FAX: (304) 649-8608

PREPARED FOR:

EQT Production Company
 115 Professional Place
 P.O. Box 280
 Bridgeport, WV 26330

Received

MAR 31 2014