

top hole 80°38' 29.64" (80.641567)

4710'

bottom hole 80°37' 53.72" (80.631589)

1920'

J. W. DEWHURST +/- 3156 ACRE LEASE

LATITUDE

39°30' 00"

80°37' 30"

10850'

LONGITUDE

13700'

top hole 39°28' 12.54" (39.470150)

bottom hole 39°27' 44.71" (39.462419)

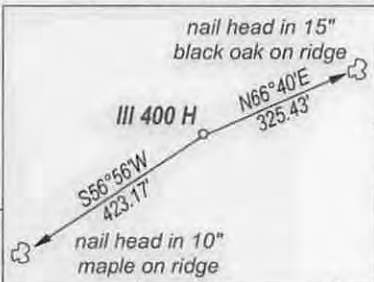

UTM NAD 83
top hole
N: 4369013.02
E: 530830.95
bottom hole
N: 4368158.4
E: 531692.8

curve radius 200'
arc dist. 409'

III 400 H
EL. 1426'

Tyler
County

Wetzel
County
Doddridge
County

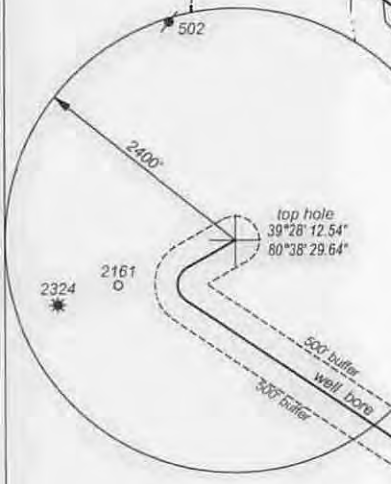

All permitted wells within
500' of well bore are shown
No water wells within
2000' of top hole
No buildings of any kind
within 625' of top hole

FILE NO. _____
DRAWING NO. _____
SCALE 1" = 2500'
MINIMUM DEGREE
OF ACCURACY 1 : 200
PROVEN SOURCE
OF ELEVATION GPS
OBSERVATION

I, THE UNDERSIGNED, HEREBY CERTIFY THAT THIS
PLAT IS CORRECT TO THE BEST OF MY KNOWLEDGE
AND BELIEF AND SHOWS ALL THE INFORMATION
REQUIRED BY LAW AND THE REGULATIONS ISSUED
AND PRESCRIBED BY THE DEPARTMENT OF ENERGY.

(SIGNED) _____
PROFESSIONAL SURVEYOR: 551



STATE OF WEST VIRGINIA
DEPARTMENT OF ENERGY
DIVISION OF OIL AND GAS

DATE NOVEMBER 16TH, 2014
OPERATORS WELL NO. DEWHURST III 400H

API 47 - 103 - 03028H6A
STATE COUNTY PERMIT

WELL TYPE: OIL GAS LIQUID INJECTION _____ WASTE DISPOSAL _____
(IF GAS) PRODUCTION STORAGE _____ DEEP _____ SHALLOW

LOATION: ELEVATION 1426' WATER SHED BUFFALO RUN & BOB CAMPBELL RUN
DISTRICT GRANT COUNTY WETZEL QUADRANGLE CENTERPOINT

SURFACE OWNER STATE OF WEST VIRGINIA ACREAGE +/- 3156
OIL & GAS ROYALTY J. W. DEWHURST, ET AL LEASE AC +/- 3156

PROPOSED WORK: DRILL CONVERT _____ DRILL DEEPER _____ REDRILL _____
FRACTURE OR STIMULATE _____ PLUG OFF OLD FORMATION _____
PERFORATE NEW FORMATION _____
OTHER PHYSICAL CHANGE IN WELL _____
PLUG AND ABANDON _____ CLEAN OUT AND REPLUG _____

TARGET FORMATION MARCELLUS SHALE ESTIMATED DEPTH 7500'

WELL OPERATOR TRANS ENERGY, INC. DESIGNATED AGENT LOREN BAGLEY
ADDRESS P. O. BOX 393 ADDRESS P. O. BOX 393
ST. MARYS, WV 26170 ST. MARYS, WV 26170

FORM WW - 6

COUNTY NAME
PREMIT

01/16/2015

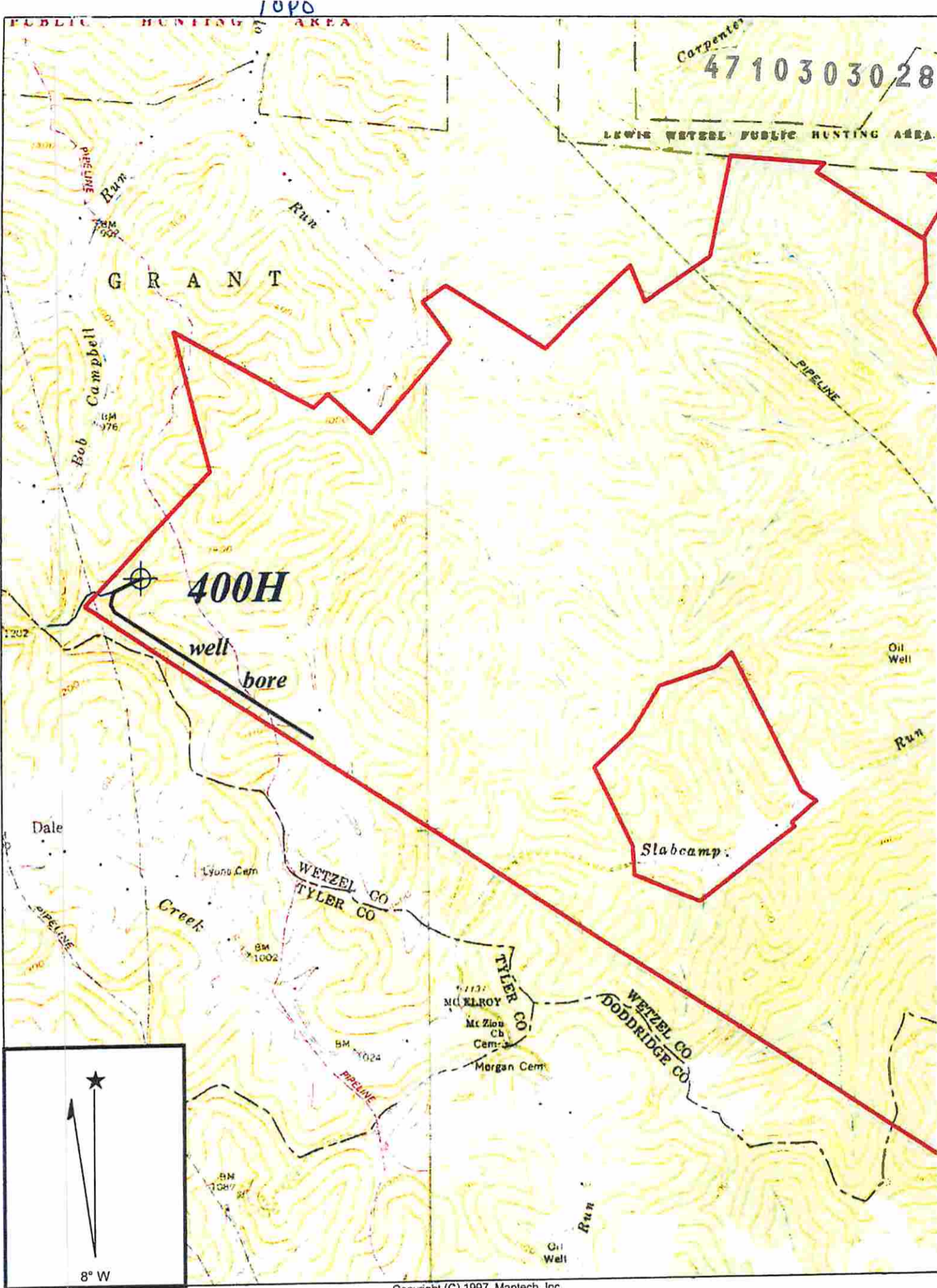

CENTER POINT QUADRANGLE

SCALE 1" = 2000'

TRANS ENERGY, INC.

WELL: DEWHURST III 400H
 J. W. DEWHURST, ET AL +/- 3156 ACRE UNIT

GRANT DISTRICT WETZEL COUNTY WEST VIRGINIA

Received

AUG 20 2014

Office of Oil and Gas
 WV Dept. of Environmental Protection

01/16/2015