



September 23, 2016

Mr. Gene Smith
West Virginia Department of Environmental Protection
Office of Oil and Gas
601 57th Street SE
Charleston, WV 25304

Re: Cancellation of issued permits
API# 47-10303031, 03032, 03033, 03034 (BIG360)

Dear Mr. Smith,

EQT would like to cancel the permits on the above API numbers.

If you have any questions, please do not hesitate to contact me at (304) 848-0076.

Sincerely,

A handwritten signature in blue ink, appearing to read 'Vicki Roark'.

Vicki Roark
Permitting Supervisor-WV

Enc.

RECEIVED
Office of Oil and Gas
SEP 28 2016
WV Department of
Environmental Protection



west virginia department of environmental protection

Office of Oil and Gas
601 57th Street, S.E.
Charleston, WV 25304
(304) 926-0450
fax: (304) 926-0452

Earl Ray Tomblin, Governor
Randy C. Huffman, Cabinet Secretary
www.dep.wv.gov

Tuesday, October 11, 2016
NOTICE OF PERMIT CANCELLATION
Horizontal 6A / Horizontal 6A Well - 1

EQT PRODUCTION COMPANY
120 PROFESSIONAL PLACE
BUILDING II
BRIDGEPORT, WV 26330

Re: Permit cancellation for 515110
47-103-03032-00-00

The FINAL INSPECTION REPORT for the CANCELLED PERMIT, issued for U.S. Well Number 47-103-03032-00-00, has been received by the Office of Oil and Gas. The permit has been cancelled as of 10/11/2016.

If there are any questions, please feel free to contact me at (304) 926- 0450.

James A. Martin
Chief

Operator's Well Number: 515110
Farm Name: COASTAL FOREST RESOURCES CO.
U.S. WELL NUMBER: 47-103-03032-00-00
Horizontal 6A / Horizontal 6A Well - 1
Date Cancelled: 10/11/2016

Promoting a healthy environment.

10/14/2016

9,446'

WV 515110
EQT Production Company
Mills-Wetzel Land, Inc. Lease
659 acres

BIG 360

LATITUDE 39 - 32 - 30

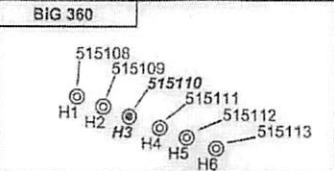

WV 515110 coordinates:
 NAD 27 N: 378,101.25 E: 1,685,010.89
 NAD 27 Lat: 39.532734 Long: -80.616797
 NAD 83 UTM N: 4,375,976.7 E: 532,947.7

WV 515110 Landing Point coordinates:
 NAD 27 N: 378,089.08 E: 1,887,057.91
 NAD 27 Lat: 39.532770 Long: -80.609539
 NAD 83 UTM N: 4,375,983.4 E: 533,571.4

WV 515110 Bottom Hole coordinates:
 NAD 27 N: 383,227.79 E: 1,885,824.22
 NAD 27 Lat: 39.548836 Long: -80.614139
 NAD 83 UTM N: 4,377,542.7 E: 533,169.5

LONGITUDE 80 - 35 - 00

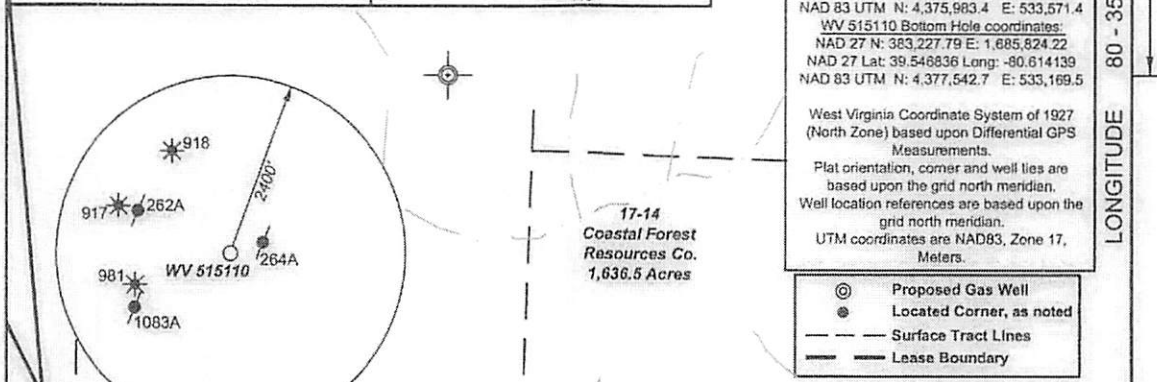

Scale 1" = 2000'

Parcel #	Surface Owner	Acres	Book / Page
22-13	James Jones, et al.	16.75	386/476
22-27	Dalliton Lumber	31.35	330/577
23-01	Dewayne Arnolds	16.5	384/627
23-30	Dewayne Arnolds	5.2	384/627
23-31	Harry & Lavada Goodrich	1.78	330/873
23-31.1	Harry Goodrich, et al.	1.91	352/102

West Virginia Coordinate System of 1927 (North Zone) based upon Differential GPS Measurements.
 Plat orientation, corner and well ties are based upon the grid north meridian.
 Well location references are based upon the grid north meridian.
 UTM coordinates are NAD83, Zone 17, Meters.

Legend:
 ⊙ Proposed Gas Well
 ● Located Corner, as noted
 --- Surface Tract Lines
 - - - Lease Boundary

Lease No.	Royalty Owner	Acres
300752	Mills-Wetzel Land, Inc.	1000

Well References

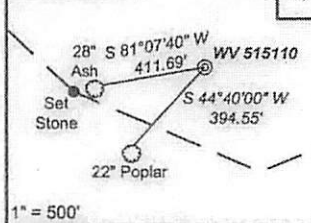

(-⊙-) Denotes Location of Well on United States Topographic Maps



I, the undersigned, hereby certify that this plat is correct to the best of my knowledge and belief and shows all the information required by law and the regulations issued and prescribed by the Department of Environmental Protection.

P.S. 2092

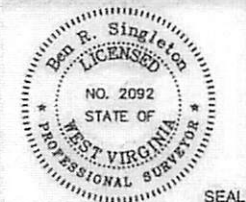

FILE NO: 174-34-G-13 EQT Big 360
 DRAWING NO: 174-13 Big 360 H3 Plat.dwg
 SCALE: 1" = 2000'
 MINIMUM DEGREE OF ACCURACY: 1:2500
 PROVEN SOURCE OF ELEVATION: NGS CORS Station

STATE OF WEST VIRGINIA
 DEPARTMENT OF ENVIRONMENTAL PROTECTION
 OIL AND GAS DIVISION

DATE: August 1 20 14
 OPERATOR'S WELL NO. 515110
 API WELL NO. H6A
 47 - 103 03032
 STATE COUNTY PERMIT

WELL TYPE: OIL GAS LIQUID INJECTION WASTE DISPOSAL
 (If GAS) PRODUCTION: STORAGE DEEP SHALLOW

LOCATION: ELEVATION: Original Ground = 1008' Proposed Ground = 996' WATERSHED Richwood Run QUADRANGLE: Big Run

DISTRICT: Grant COUNTY: Wetzel

SURFACE OWNER: Coastal Forest Resources Co. f/k/a Coastal Lumber Company ACREAGE: 1,636.5

ROYALTY OWNER: Mills-Wetzel Land, Inc. LEASE NO: 988530 ACREAGE: 659

PROPOSED WORK: DRILL CONVERT DRILL DEEPER FRACTURE OR STIMULATE PLUG OFF OLD FORMATION
 PERFORATE NEW FORMATION OTHER PHYSICAL CHANGE IN WELL (SPECIFY) _____ TVD = 7,300'
 PLUG AND ABANDON CLEAN OUT AND REPLUG TARGET FORMATION: Marcellus ESTIMATED DEPTH: MD = 15,700'

WELL OPERATOR: EQT Production Company DESIGNATED AGENT: Rex C. Ray
 ADDRESS: 115 Professional Place PO Box 280 ADDRESS: 115 Professional Place PO Box 280
 Bridgeport, WV 26330 Bridgeport, WV 26330

10/14/2016