

WV 514498
EQT Production Company
L.G. Robinson et. vir. Lease
2600 Acres

- ⊙ Proposed Gas Well
- Located Corner, as noted
- Surface Tract Lines
- Reference Line
- Lease Boundary
- Creek or Drain
- 5 WV County Route
- 5 WV State Route

9926'
 LATITUDE 39 - 30 - 00
 LONGITUDE 80 - 27 - 30
 7095'

- Folsom 109**
- H1, 514495 ⊙ ⊙ H9, 514554
 - H2, 514496 ⊙ ⊙ H10, 514555
 - H3, 514497 ⊙ ⊙ H11, 515487
 - H4, 514498 ⊙ ⊙ H12, 515488
 - H5, 514499 ⊙ ⊙ H13, 515489
 - H6, 514500 ⊙ ⊙ H14, 515490
 - H7, 514552 ⊙ ⊙ H15, 515491
 - H8, 514553 ⊙ ⊙ H16, 515492

WV 514498 coordinates:
 N: 358,701.31 E: 1,719,562.33
 Lat: 39.480589 Long: -80.493544
 UTM N: 4,370,242.16 E: 543,572.77
 WV 514498 Landing Point coordinates:
 N: 358,498.37 E: 1,717,920.16
 Lat: 39.479981 Long: -80.499354
 UTM N: 4,370,171.99 E: 543,073.50
 WV 514498 Bottom Hole coordinates:
 N: 361,629.94 E: 1,716,780.37
 Lat: 39.488544 Long: -80.503515
 UTM N: 4,371,120.26 E: 542,710.33

West Virginia Coordinate System of 1927 (North Zone) based upon Differential GPS Measurements.
 Plat orientation, corner and well ties are based upon the grid north meridian.
 Well location references are based upon the grid north meridian.
 UTM coordinates are NAD83, Zone 17, Meters.

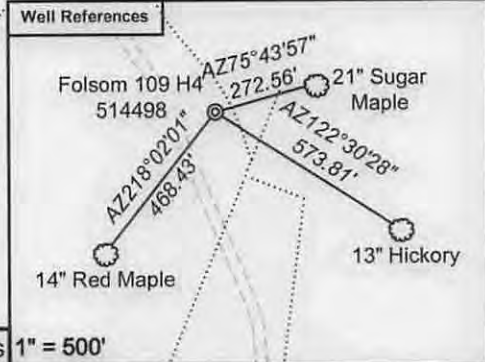
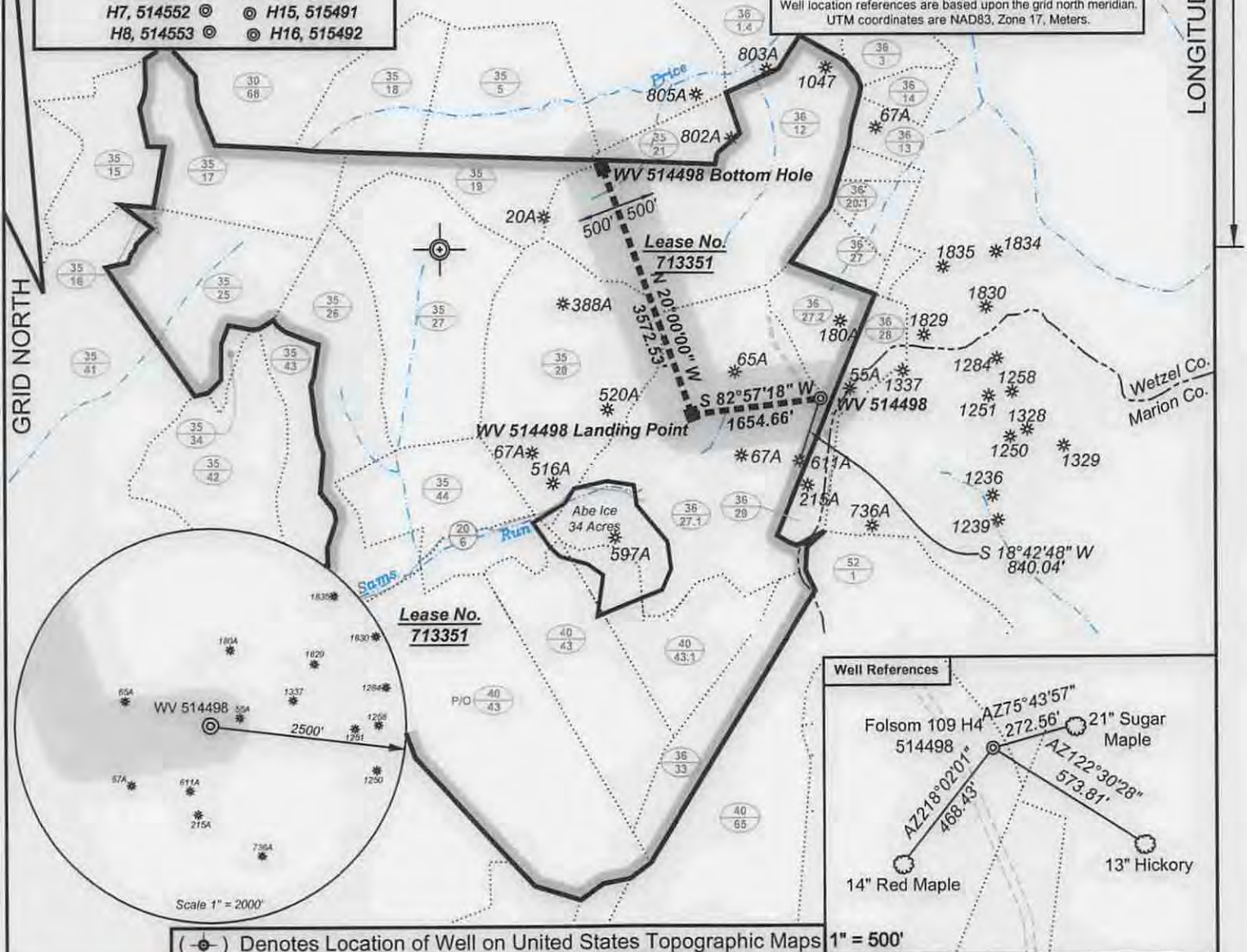

(⊙) Denotes Location of Well on United States Topographic Maps 1" = 500'



I, the undersigned, hereby certify that this plat is correct to the best of my knowledge and belief and shows all the information required by law and the regulations issued and prescribed by the Department of Environmental Protection.

Ben R. Singleton
 P.S. 2092

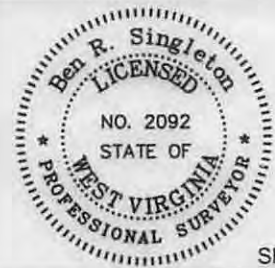

SEAL

FILE NO: 165-13
 DRAWING NO: Folsom 109 H4
 SCALE: 1" = 2000'
 MINIMUM DEGREE OF ACCURACY: 1:2500
 PROVEN SOURCE OF ELEVATION: NGS CORS Station

RECEIVED
 Office of Oil and Gas
STATE OF WEST VIRGINIA
 DEPARTMENT OF ENVIRONMENTAL PROTECTION
OIL AND GAS DIVISION
 WV Department of

DATE: February 2 20 15
 OPERATOR'S WELL NO. 514498
 API WELL NO **H6A**
 47 - 103 - **03077**
 STATE COUNTY PERMIT

WELL TYPE: OIL GAS LIQUID INJECTION WASTE DISPOSAL
 (IF GAS) PRODUCTION: STORAGE DEEP SHALLOW
 LOCATION: ELEVATION: Original 1503 Proposed 1460 WATERSHED Sams Run of Fishing Creek QUADRANGLE: Wallace
 DISTRICT: Grant COUNTY: Wetzel
 SURFACE OWNER: Consolidation Coal Company ACREAGE: **175**
 ROYALTY OWNER: Ed Broome, Inc. et. al. LEASE NO: 713351 ACREAGE: 2600
 PROPOSED WORK: DRILL CONVERT DRILL DEEPER FRACTURE OR STIMULATE PLUG OFF OIL FORMATION
 PERFORATE NEW FORMATION OTHER PHYSICAL CHANGE IN WELL (SPECIFY)
 PLUG AND ABANDON CLEAN OUT AND REPLUG TARGET FORMATION: Marcellus ESTIMATED DEPTH: TVD 7828

07/03/2015

WELL OPERATOR: EQT Production Company DESIGNATED AGENT: Rex C. Ray
 ADDRESS: 115 Professional Place PO Box 280 ADDRESS: 115 Professional Place PO Box 280
 Bridgeport, WV 26330 Bridgeport, WV 26330

Topo Quad: Wallace 7.5' Scale: 1" = 2000'
 County: Wetzel Date: November 25, 2014
 District: Grant Project No: 165-34-00-13

Water

Folsom 109

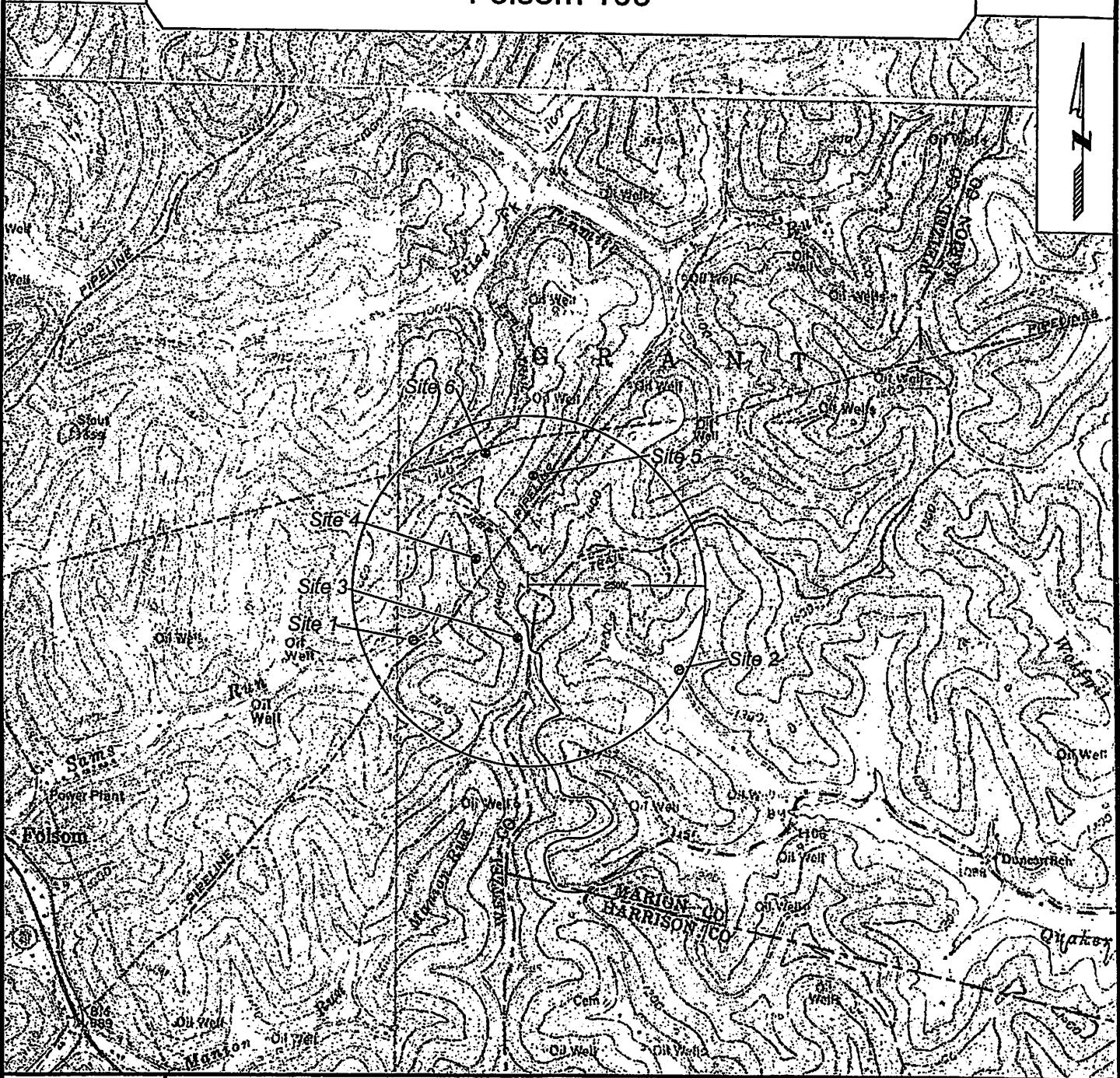

SURVEYING AND MAPPING SERVICES PERFORMED BY:

ALLEGHENY SURVEYS, INC.

1-800-482-8608
 237 Birch River Road
 Birch River, WV 26610
 PH: (304) 649-8606
 FAX: (304) 649-8608

PREPARED FOR:

RECEIVED
EQI Production Company
 Office of Oil and Gas

DmH
2-10-15

Box 280
 Bridgeport, WV 26330

FEB 17 2015