

WV 514554
EQT Production Company
L.G. Robinson et. vir. Lease
2600 Acres

- ⊙ Proposed Gas Well
- Located Corner, as noted
- Surface Tract Lines
- Reference Line
- Lease Boundary
- Creek or Drain
- 5 WV County Route
- 5 WV State Route

LATITUDE 39 - 30 - 00
 LONGITUDE 80 - 27 - 30
 9911'
 7056'

- Folsom 109**
- | | | | |
|------------|---|-------------|---|
| H1, 514495 | ⊙ | H9, 514554 | ⊙ |
| H2, 514496 | ⊙ | H10, 514555 | ⊙ |
| H3, 514497 | ⊙ | H11, 515487 | ⊙ |
| H4, 514498 | ⊙ | H12, 515488 | ⊙ |
| H5, 514499 | ⊙ | H13, 515489 | ⊙ |
| H6, 514500 | ⊙ | H14, 515490 | ⊙ |
| H7, 514552 | ⊙ | H15, 515491 | ⊙ |
| H8, 514553 | ⊙ | H16, 515492 | ⊙ |

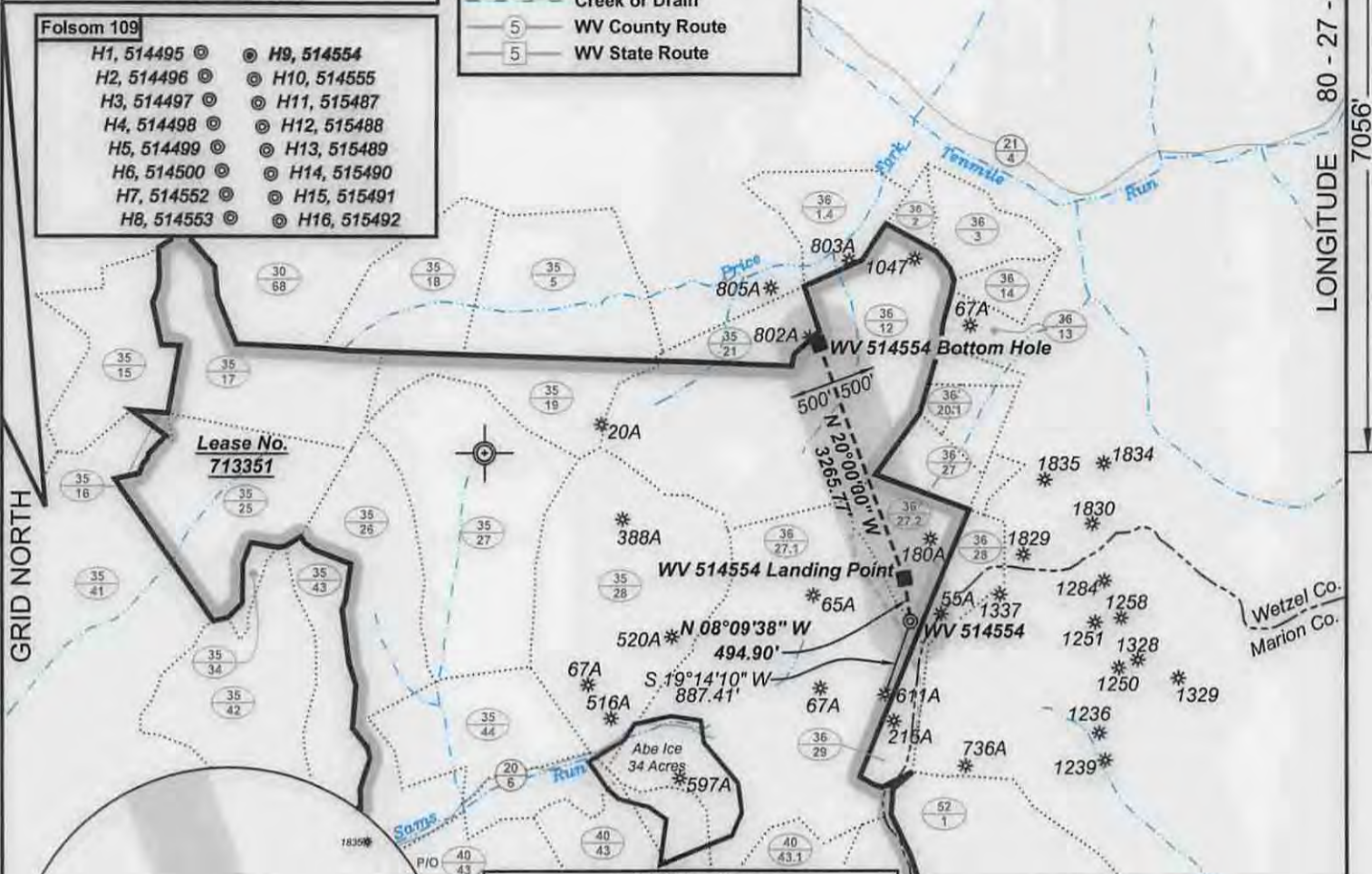

GRID NORTH

Lease No.
713351



WV 514554 coordinates:
 NAD 27 N: 358,743.55 E: 1,719,585.19
 NAD 27 Lat: 39.480705 Long: -80.493465
 NAD 83 UTM N: 4,370,255.15 E: 543,579.52
WV 514554 Landing Point coordinates:
 NAD 27 N: 359,233.43 E: 1,719,514.94
 NAD 27 Lat: 39.482048 Long: -80.493733
 NAD 83 UTM N: 4,370,404.04 E: 543,555.63
WV 514554 Bottom Hole coordinates:
 NAD 27 N: 361,934.14 E: 1,718,531.96
 NAD 27 Lat: 39.489433 Long: -80.497321
 NAD 83 UTM N: 4,371,221.84 E: 543,242.43

West Virginia Coordinate System of 1927 (North Zone) based upon Differential GPS Measurements.
 Plat orientation, corner and well ties are based upon the grid north meridian.
 Well location references are based upon the grid north meridian.
 UTM coordinates are NAD83, Zone 17, Meters.

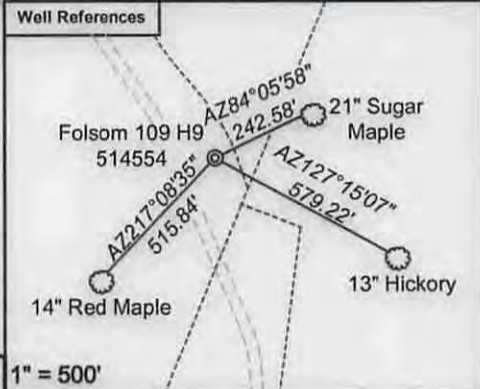

(⊙) Denotes Location of Well on United States Topographic Maps 1" = 500'



I, the undersigned, hereby certify that this plat is correct to the best of my knowledge and belief and shows all the information required by law and the regulations issued and prescribed by the Department of Environmental Protection.

[Signature]
 P.S. 2092



FILE NO: 165-13
 DRAWING NO: Folsom 109 H9
 SCALE: 1" = 2000'
 MINIMUM DEGREE OF ACCURACY: 1:2500
 PROVEN SOURCE OF ELEVATION: NGS CORS Station

STATE OF WEST VIRGINIA
 DEPARTMENT OF ENVIRONMENTAL PROTECTION
OIL AND GAS DIVISION

DATE: February 2 20 15
 OPERATOR'S WELL NO. 514554
 API WELL NO **H6A**
 47 - 103 - **0308!**
 STATE COUNTY PERMIT

WELL TYPE: OIL GAS LIQUID INJECTION WASTE DISPOSAL
 (IF GAS) PRODUCTION: STORAGE DEEP SHALLOW
 LOCATION: ELEVATION: Original 1505 Proposed 1460 WATERSHED Sams Run of Fishing Creek QUADRANGLE: Wallace
 DISTRICT: Grant COUNTY: Wetzel
 SURFACE OWNER: Consolidation Coal Company ACREAGE: **175**
 ROYALTY OWNER: Ed Broome, Inc. et. al. LEASE NO: 713351 ACREAGE: 2600
 PROPOSED WORK: DRILL CONVERT DRILL DEEPER FRACTURE OR STIMULATE PLUG OFF OLD FORMATION
 PERFORATE NEW FORMATION OTHER PHYSICAL CHANGE IN WELL (SPECIFY)
 PLUG AND ABANDON CLEAN OUT AND REPLUG TARGET FORMATION: Genesee ESTIMATED DEPTH: TVD 7700

WELL OPERATOR: EQT Production Company DESIGNATED AGENT: Rex C. Ray
 ADDRESS: 115 Professional Place PO Box 280 ADDRESS: 115 Professional Place PO Box 280
 Bridgeport, WV 26330 Bridgeport, WV 26330

07/03/2015

Topo Quad: Wallace 7.5' Scale: 1" = 2000'
 County: Wetzel Date: November 25, 2014
 District: Grant Project No: 47-303081-165-3A-00-13

Water

Folsom 109

47-303081

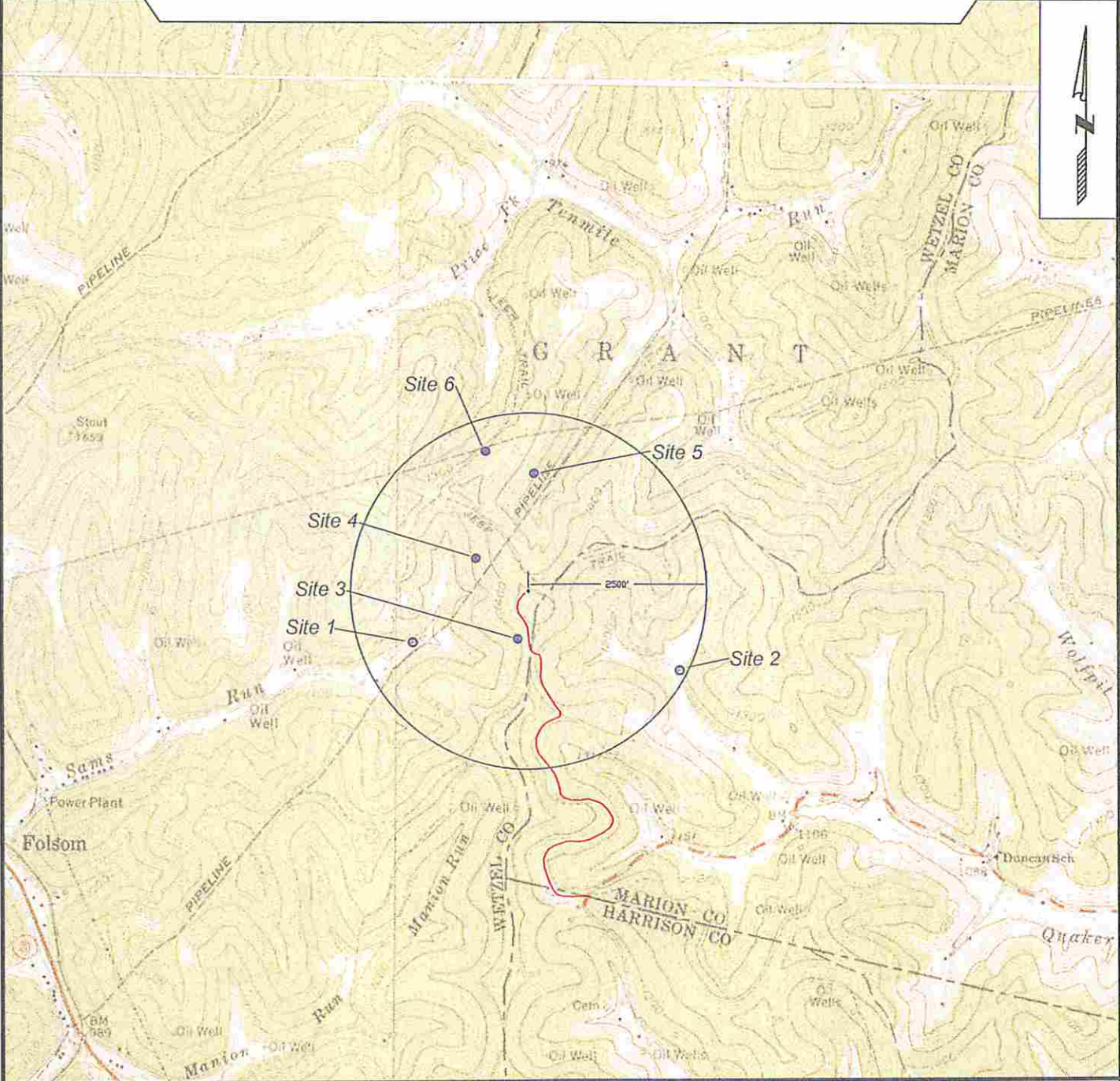

SURVEYING AND MAPPING SERVICES PERFORMED BY:
ALLEGHENY SURVEYS, INC.
 1-800-482-8606
 237 Birch River Road
 Birch River, WV 26610
 PH: (304) 649-8606
 FAX: (304) 649-8608

PREPARED FOR:
EQT Production Company
 P.O. Box 280
 Bridgeport, WV 26330