

SURFACE HOLE DEC. LONG: 80.689849  
 SURVEYED LONG: 80° 41' 23.5"

6,550'

Latitude: 39° 30' 00" (NAD27)

Longitude: 80° 40' 00" (NAD27)

1,960'  
 SURFACE HOLE DEC. LAT: 39.494614  
 SURVEYED LAT: 39° 29' 40.6"

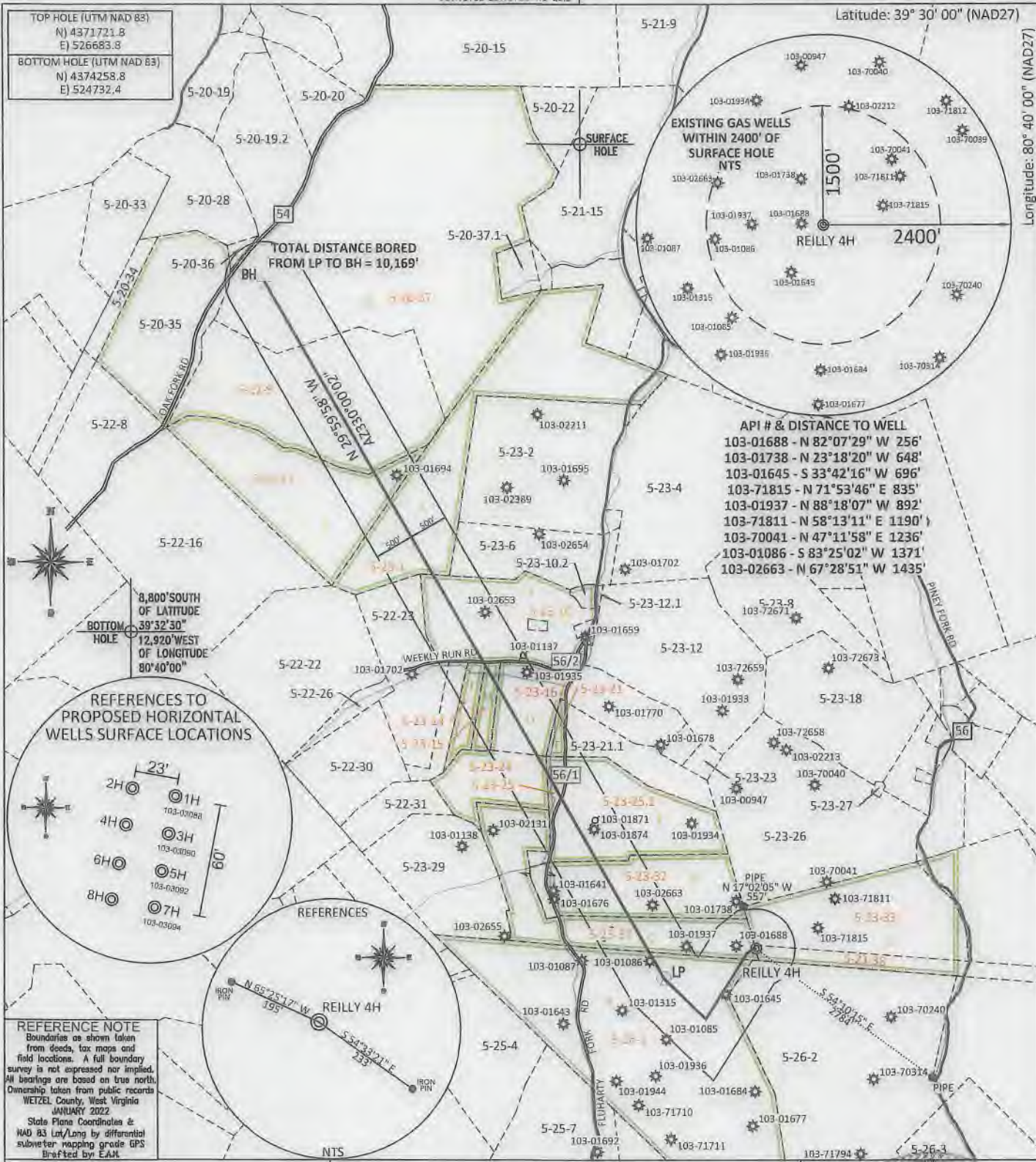

FILE #: TRB1  
 DRAWING #: 3070  
 SCALE: PLAT: 1" = 1800'  
TICK: 1" = 2000'  
 MINIMUM DEGREE OF ACCURACY: 1/200  
 PROVEN SOURCE OF ELEVATION: SUBMETER MAPPING GRADE GPS

I, THE UNDERSIGNED, HEREBY CERTIFY THAT THIS PLAT IS CORRECT TO THE BEST OF MY KNOWLEDGE AND BELIEF AND SHOWS ALL THE INFORMATION REQUIRED BY LAW AND THE REGULATIONS ISSUED AND PRESCRIBED BY THE DEPARTMENT OF ENVIRONMENTAL PROTECTION.  
 Signed: [Signature]  
 L.L.S. #2124 : Ernest J. Benchek III

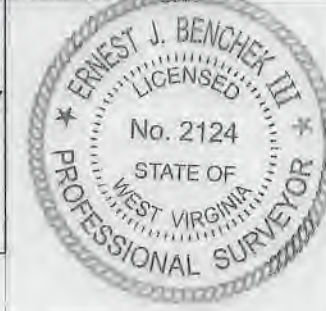

(+) DENOTES LOCATION OF WELL ON UNITED STATES TOPOGRAPHIC MAPS WVDEP

OFFICE OF OIL & GAS  
 601 57TH STREET  
 CHARLESTON, WV 25304

Well Type:  Oil  Waste Diposal  Production  Deep  
 Gas  Liquid Injection  Storage  Shallow

WATERSHED: FISHING CREEK  
 COUNTY/DISTRICT: WETZEL / GREEN  
 SURFACE OWNER: J.S. BOOTH ESTATE AND DALLISON LUMBER  
 OIL & GAS ROYALTY OWNER: JERRY MARTIN BOOTH AND TRIBUNE RESOURCES, LLC  
 LEASE NUMBERS: \_\_\_\_\_

DATE: JUNE 8, 2022  
 OPERATOR'S WELL #: Reilly S GRN WZ 4H  
 API WELL #: 47 103 03091 H6A  
 STATE COUNTY PERMIT  
 AS-BUILT ELEVATION: 1,474'

QUADRANGLE: CENTER POINT  
 ACREAGE: 21.00 +/-  
 ACREAGE: 1,042.0 +/-

DRILL  CONVERT  DRILL DEEPER  REDRILL  FRACTURE OR STIMULATE   
 PLUG OFF FORMATION  PERFORATE NEW FORMATION  PLUG & ABANDON   
 CLEAN OUT & REPLUG  OTHER CHANGE  (SPECIFY): \_\_\_\_\_

TARGET FORMATION: MARCELLUS  
 ESTIMATED DEPTH: TVD: 7,476' TMD: 18,245'  
 WELL OPERATOR: TRIBUNE RESOURCES, LLC  
 DESIGNATED AGENT: HARMAN BROWN  
 ADDRESS: 3861 AMBASSADOR CAFFERY PARKWAY SUITE 600  
 ADDRESS: 18396 MOUNTAINEER HIGHWAY  
 CITY: LAFAYETTE STATE: LA ZIP CODE: 70503  
 CITY: WILEYVILLE STATE: WV ZIP CODE: 26581

08/12/2022



PROPERTY OWNER INDEX	
5-23-38	J S BOOTH ESTATE
5-23-33	J S BOOTH ESTATE
5-23-37	BERYL FLUHARTY ET AL
5-26-1	STATE OF WEST VIRGINIA
5-23-32	JOHN S. KNIGHT
5-23-25.1	ASCENT RESOURCES MARCELLUS
5-23-25	RICKY E. FLUHARTY
5-23-16	ANDERSON W. WILEY
5-23-24	JOHN S. KNIGHT
5-23-21	RICKY E. FLUHARTY
5-23-15	ASCENT RESOURCES MARCELLUS
5-23-14	MELINDA B. WOOLVINE ET AL
5-23-10	FRANCISE L. FLUHARTY
5-23-1	GERALD E. BOGGS ET AL
5-22-17	GERALD W. DULANEY
5-22-9	COASTAL FOREST RESOURCES
5-20-37	COASTAL FOREST RESOURCES

LEASE INDEX			
A	MARC00702-000	G	MARC03104-193
B	MARC00746-000	H	MARC03104-104
C	MARC01113-001	I	MARC03104-084
D	MARC02997-000	J	MARC00735-001
E	MARC03094-000	K	MARC00756-000
F	MARC03104-118	L	MARC05000-003
		M	MARC04099-000

08/12/2022

FILE #: TRB1

DRAWING #: 3070

SCALE: N/A

DATE: JUNE 8, 2022

OPERATOR'S WELL #: REILLY S GRN WZ 4H

API WELL #: 47 103 03091 H6A  
STATE COUNTY PERMIT