

FILE #: AE002  
DRAWING #: 2469  
SCALE: PLAT - 1" = 1400'  
TICK MARK - 1" = 2000'  
MINIMUM DEGREE OF ACCURACY: 1/200  
PROVEN SOURCE OF ELEVATION: SUBMETER MAPPING GRADE GPS

I, THE UNDERSIGNED, HEREBY CERTIFY THAT THIS PLAT IS CORRECT TO THE BEST OF MY KNOWLEDGE AND BELIEF AND SHOWS ALL THE INFORMATION REQUIRED BY LAW AND THE REGULATIONS ISSUED AND PRESCRIBED BY THE DEPARTMENT OF ENVIRONMENTAL PROTECTION.

Signed:

L.L.S. #2124: Ernest J. Benchek III

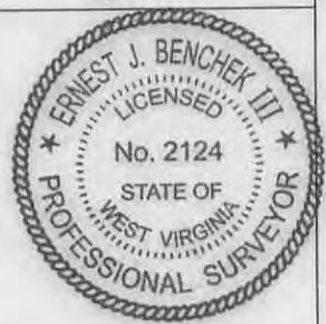

(+) DENOTES LOCATION OF WELL ON UNITED STATES TOPOGRAPHIC MAPS WVDEP  
OFFICE OF OIL & GAS  
601 57TH STREET  
CHARLESTON, WV 25304

Well Type:  Oil  Waste Diposal  Production  Deep  
 Gas  Liquid Injection  Storage  Shallow

WATERSHED: FISHING CREEK  
COUNTY/DISTRICT: WETZEL / GREEN  
SURFACE OWNER: J.S. BOOTH ESTATE AND DALLISON LUMBER  
OIL & GAS ROYALTY OWNER: JAMES K. BOOTH & JERRY MARTIN BOOTH  
LEASE NUMBERS:

DATE: SEPTEMBER 10, 2015  
OPERATOR'S WELL #: REILLY S GRN WZ 8H  
API WELL #: 47 103 03095 MAP  
STATE COUNTY PERMIT  
ELEVATION: 1500'  
QUADRANGLE: CENTER POINT, WV  
ACREAGE: 41.28 +/-  
ACREAGE: 1,019.63 +/-

DRILL  CONVERT  DRILL DEEPER  REDRILL  FRACTURE OR STIMULATE   
PLUG OFF FORMATION  PERFORATE NEW FORMATION  PLUG & ABANDON   
CLEAN OUT & REPLUG  OTHER CHANGE  (SPECIFY):  
TARGET FORMATION: MARCELLUS  
ESTIMATED DEPTH: TVD: 7,460' TMD: 14,942'  
WELL OPERATOR: Ascent Resources - Marcellus LLC.  
DESIGNATED AGENT: Eric B. Gillespie  
ADDRESS: 3501 NW 63rd Street  
ADDRESS: 100 Star Ave Suite 120  
CITY: Oklahoma City STATE: OK ZIP CODE: 73116  
CITY: Parkersburg STATE: WV ZIP CODE: 26101

10/09/2015

WELL NAME: REILLY S GRN WZ 8H  
QUAD: CENTER POINT, WV

103-03095

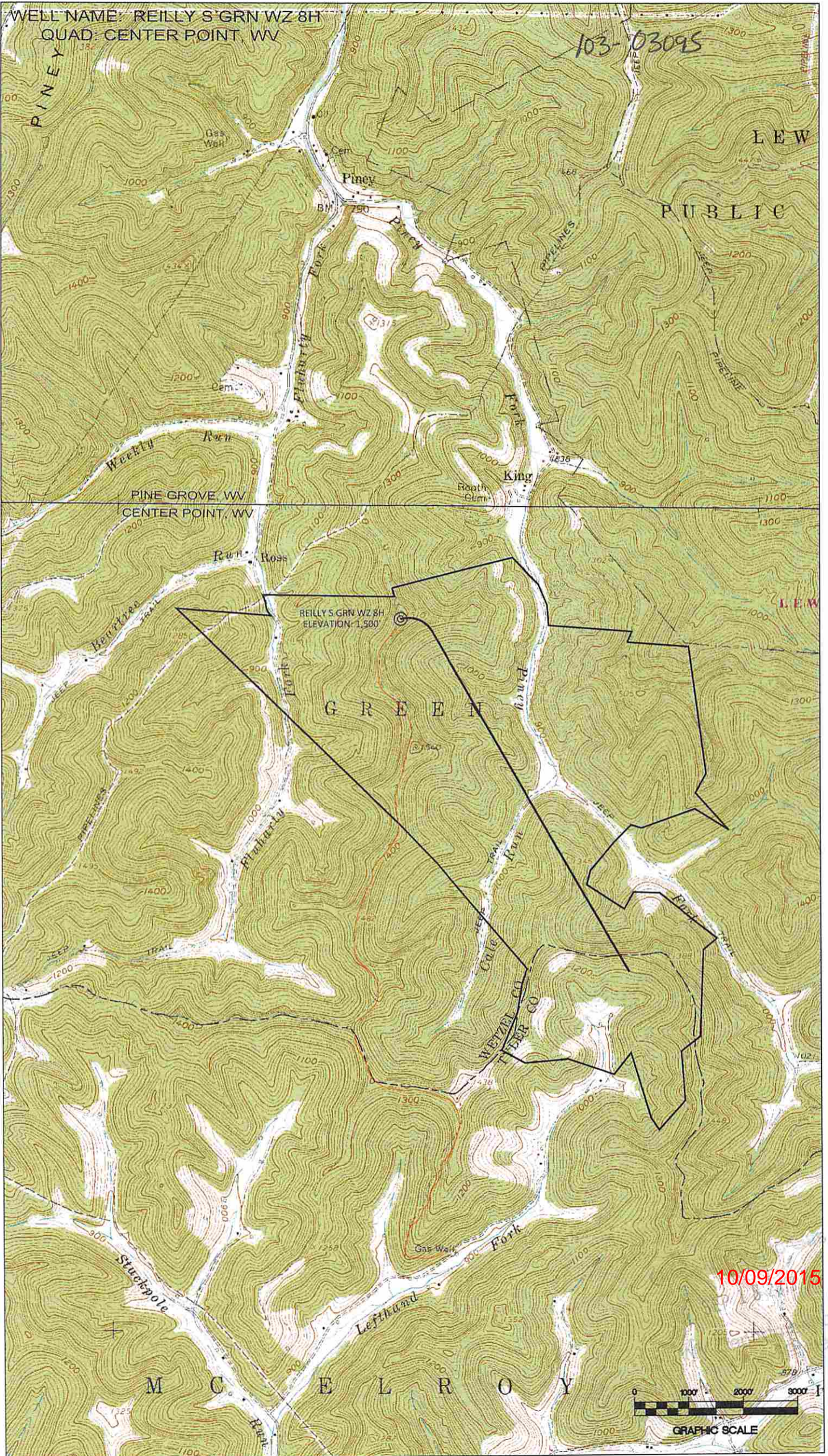

10/09/2015

