

SURFACE HOLE DEC. LONG: 80.689874
SURVEYED LONG: 80° 41' 23.5"

6,550'

Latitude: 39° 30' 00" (NAD27)

Longitude: 80° 40' 00" (NAD27)

SURFACE HOLE DEC. LAT: 39.499506
SURVEYED LAT: 39° 29' 40.2"

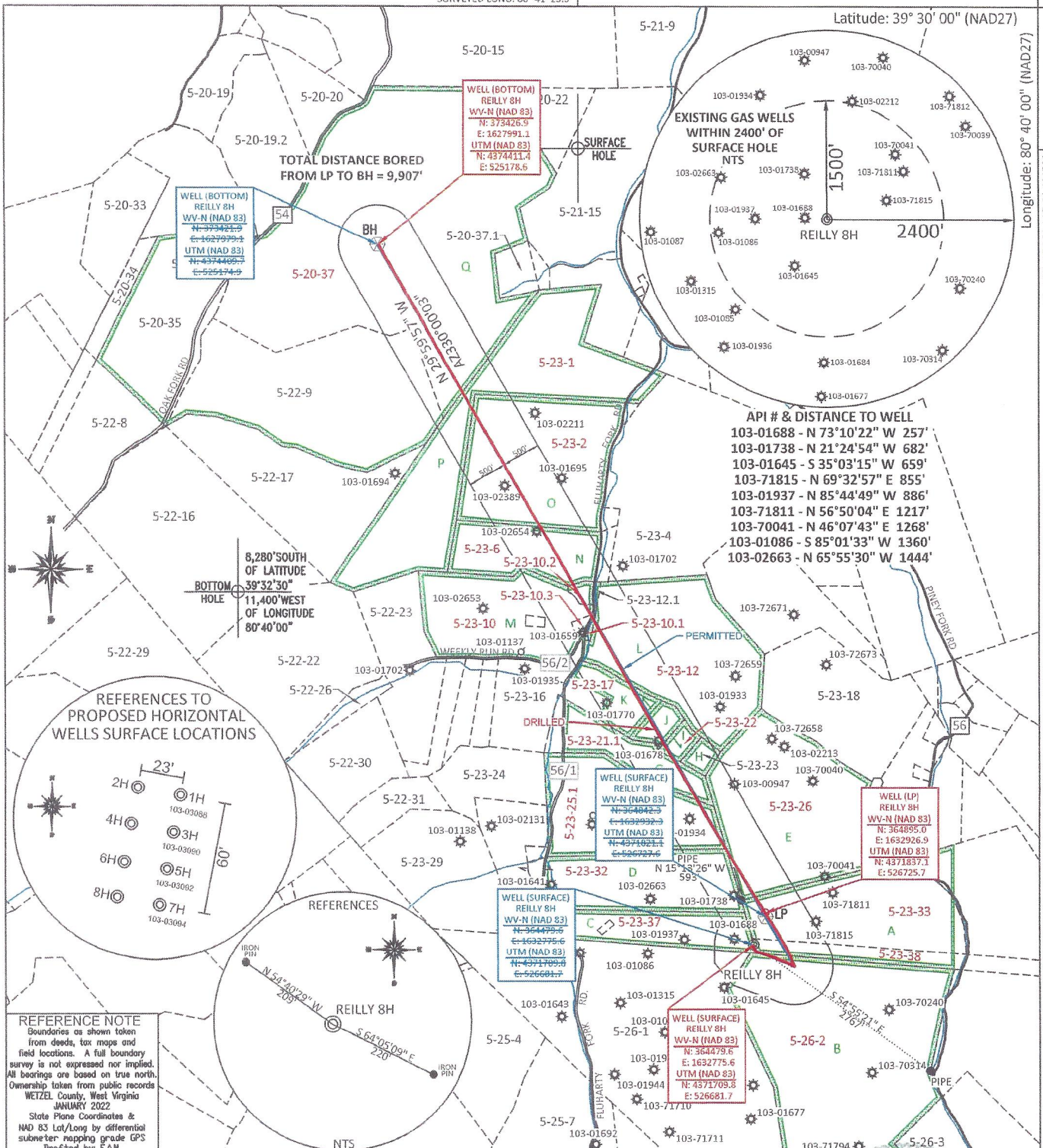

REFERENCES TO PROPOSED HORIZONTAL WELLS SURFACE LOCATIONS

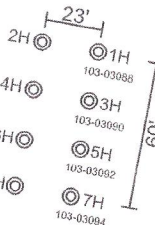

REFERENCES



REFERENCE NOTE
Boundaries as shown taken from deeds, tax maps and field locations. A full boundary survey is not expressed nor implied. All bearings are based on true north. Ownership taken from public records WETZEL County, West Virginia JANUARY 2022 State Plane Coordinates & NAD 83 Lat/Long by differential submeter mapping grade GPS Drafted by EAM.

FILE #: TRB1
DRAWING #: 3072
SCALE: PLAT: 1" = 1800'
TICK: 1" = 2000'
MINIMUM DEGREE OF ACCURACY: 1/200
PROVEN SOURCE SUBMETER MAPPING
OF ELEVATION: GRADE GPS

I, THE UNDERSIGNED, HEREBY CERTIFY THAT THIS PLAT IS CORRECT TO THE BEST OF MY KNOWLEDGE AND BELIEF AND SHOWS ALL THE INFORMATION REQUIRED BY LAW AND THE REGULATIONS ISSUED AND PRESCRIBED BY THE DEPARTMENT OF ENVIRONMENTAL PROTECTION.
Signed: [Signature]
L.L.S. #2124 : Ernest J. Benchek III



(+) DENOTES LOCATION OF WELL ON UNITED STATES TOPOGRAPHIC MAPS WYDEP
OFFICE OF OIL & GAS
601 57TH STREET
CHARLESTON, WV 25304
Well Type: Oil Waste Diposal Production Deep
 Gas Liquid Injection Storage Shallow
WATERSHED: FISHING CREEK
COUNTY/DISTRICT: WETZEL / GREEN
SURFACE OWNER: J.S. BOOTH ESTATE AND DALLISON LUMBER
OIL & GAS ROYALTY OWNER: JERRY MARTIN BOOTH AND TRIBUNE RESOURCES, LLC
LEASE NUMBERS: _____

DATE: NOVEMBER 10, 2023
OPERATOR'S WELL #: Reilly S GRN WZ 8H
API WELL #: 47 103 03095
STATE COUNTY PERMIT
AS-BUILT ELEVATION: 1,474'

DRILL CONVERT DRILL DEEPER REDRILL FRACTURE OR STIMULATE
PLUG OFF FORMATION PERFORATE NEW FORMATION PLUG & ABANDON
CLEAN OUT & REPLUG OTHER CHANGE (SPECIFY): _____
TARGET FORMATION: MARCELLUS DRILLED DEPTH: TVD: 7,366' TMD: 17,828'
WELL OPERATOR: TRIBUNE RESOURCES, LLC DESIGNATED AGENT: HARMAN BROWN
ADDRESS: 3861 AMBASSADOR CAFFERY PARKWAY SUITE 600 ADDRESS: 18396 MOUNTAINEER HIGHWAY
CITY: LAFAYETTE STATE: LA ZIP CODE: 70503 CITY: WILEVILLE STATE: WV ZIP CODE: 26581

04/19/2024

PROPERTY OWNER INDEX	
5-23-38	J S BOOTH ESTATE
5-23-33	J S BOOTH ESTATE
5-23-37	BERYL FLUHARTY ET AL
5-23-32	JOHN S. KNIGHT
5-23-25.1	ASCENT RESOURCES MARCELLUS
5-23-21.1	ASCENT RESOURCES MARCELLUS
5-23-22	WILLIAM & SARAH BASSETT
5-23-12	TIMOTHY A. MORRIS
5-23-10	FRANCISE L. FLUHARTY
5-23-10.1	TIMOTHY A. MORRIS
5-23-10.3	FRANCISE L. FLUHARTY
5-23-10.2	CAROLE S. STACKPOLE
5-23-6	PATSY HALL
5-23-2	ELIZABETH MILLER ESTATE
5-23-1	GERALD E. BOGGS ET AL
5-20-37	COASTAL FOREST RESOURCES
5-26-2	STATE OF WEST VIRGINIA
5-23-26	THEODORE J & PAULA ADAMEROVICH
5-23-17	WILLIAM B BASSETT

LEASE INDEX			
A	MARC00702-000	J	MARC03104-209
B	MARC01045-000	K	MARC03104-193
C	MARC01113-001	L	47250-000
D	MARC02997-000	M	MARC00735-001
E	MARC00747-000	N	MARC00983-001
F	MARC03094-000	O	MARC00782-001
G	MARC03104-118	P	MARC00756-000
H	MARC03104-025	Q	MARC04099-000
I	MARC03104-193		

04/19/2024

FILE #: TRB1

DRAWING #: 3072

SCALE: N/A

DATE: NOVEMBER 10, 2023

OPERATOR'S WELL #: REILLY S GRN WZ 8H

API WELL #: 47 103 03095
STATE COUNTY PERMIT