

SURFACE HOLE DEC. LAT: 39.509364  
SURVEYED LAT: 39° 30' 35.7"

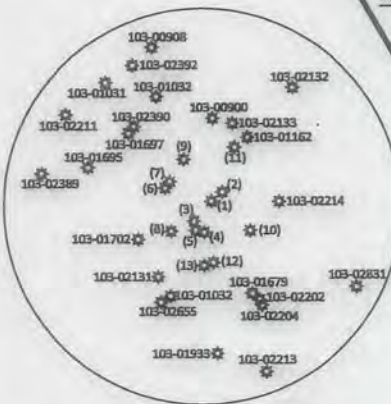

API NUMBER	BEARING	DISTANCE
(1) 103-00781	N 47° 38' 08" E	24.83'
(2) Found in Field	N 49° 17' 03" E	249.45'
(3) Found in Field	S 42° 01' 52" W	391.91'
(4) 103-02134	S 11° 48' 25" W	474.55'
(5) 103-00860	S 28° 21' 04" W	495.45'
(6) 103-00674	N 71° 58' 41" W	749.89'
(7) 103-01696	N 62° 53' 27" W	720.91'
(8) 103-02393	S 54° 26' 01" W	764.67'
(9) 103-00901	N 31° 46' 57" W	801.14'
(10) 103-02505	S 54° 55' 58" E	763.61'
(11) 103-30621	N 23° 43' 02" E	948.08'
(12) 103-02504	S 02° 56' 07" E	940.76'
(13) 103-72663	S 05° 50' 03" W	991.42'

NO DWELLINGS FOUND WITHIN 650' OF THE CENTER OF THE WELL PAD  
NO WATER WELLS FOUND WITHIN 250' OF THE CENTER OF WELL PAD

TOP HOLE (UTM NAD 83)  
N) 4373357.0  
E) 526494.8  
BOTTOM HOLE (UTM NAD 83)  
N) 4375007.4  
E) 525640.7

**REFERENCE NOTES**  
Boundaries as shown taken from deeds, tax maps and field locations. A full boundary survey is not expressed nor implied. All bearings are based on true north. Ownership taken from public records Wetzel County, West Virginia JANUARY 2015  
State Plane Coordinates & NAD 83 Lat/Long by differential submeter mapping grade GPS  
Drafted by EAJL

FILE #: AE003  
DRAWING #: 2484  
SCALE: PLAT - 1" = 1000'  
TICK MARK - 1" = 2000'  
MINIMUM DEGREE OF ACCURACY: 1/200  
PROVEN SOURCE OF ELEVATION: SUBMETER MAPPING GRADE GPS

I, THE UNDERSIGNED, HEREBY CERTIFY THAT THIS PLAT IS CORRECT TO THE BEST OF MY KNOWLEDGE AND BELIEF AND SHOWS ALL THE INFORMATION REQUIRED BY LAW AND THE REGULATIONS ISSUED AND PRESCRIBED BY THE DEPARTMENT OF ENVIRONMENTAL PROTECTION.  
Signed:   
L.L.S. #2124 : Ernest J. Benchek III



(+) DENOTES LOCATION OF WELL ON UNITED STATES TOPOGRAPHIC MAPS  
**WVDEP OFFICE OF OIL & GAS**  
601 57TH STREET  
CHARLESTON, WV 25304

Well Type:  Oil  Waste Diposal  Production  Deep  
 Gas  Liquid Injection  Storage  Shallow

WATERSHED: FISHING CREEK  
COUNTY/DISTRICT: WETZEL / GREEN  
SURFACE OWNER: COASTAL LUMBER COMPANY  
OIL & GAS ROYALTY OWNER: CHARLES W. McCOY Jr. ET AL  
LEASE NUMBERS:

DATE: August 26, 2015  
OPERATOR'S WELL #: WILEY N GRN WZ 5H  
API WELL #: 47 103 03102 H6A-  
STATE COUNTY PERMIT MOD.

ELEVATION: 1315' = Current  
1286.29' = Proposed  
QUADRANGLE: PINE GROVE, WV  
CENTER POINT, WV  
ACREAGE: 154.51 +/-  
ACREAGE: 394.42 +/-

DRILL  CONVERT  DRILL DEEPER  REDRILL  FRACTURE OR STIMULATE   
PLUG OFF FORMATION  PERFORATE NEW FORMATION  PLUG & ABANDON   
CLEAN OUT & REPLUG  OTHER CHANGE  (SPECIFY):  
TARGET FORMATION: MARCELLUS  
ESTIMATED DEPTH: TVD: 7,277' TMD: 13,400'  
WELL OPERATOR: Ascent Resources - Marcellus, LLC  
DESIGNATED AGENT: Eric B. Gillespie  
ADDRESS: 3501 NW 63rd Street  
CITY: Oklahoma City STATE: OK ZIP CODE: 73116  
ADDRESS: 100 Star Ave Suite 120  
CITY: Parkersburg STATE: WV ZIP CODE: 26101

11/06/2015



WELL NAME: WILEY N GRN WZ 5H  
QUAD: PINE GROVE, WV

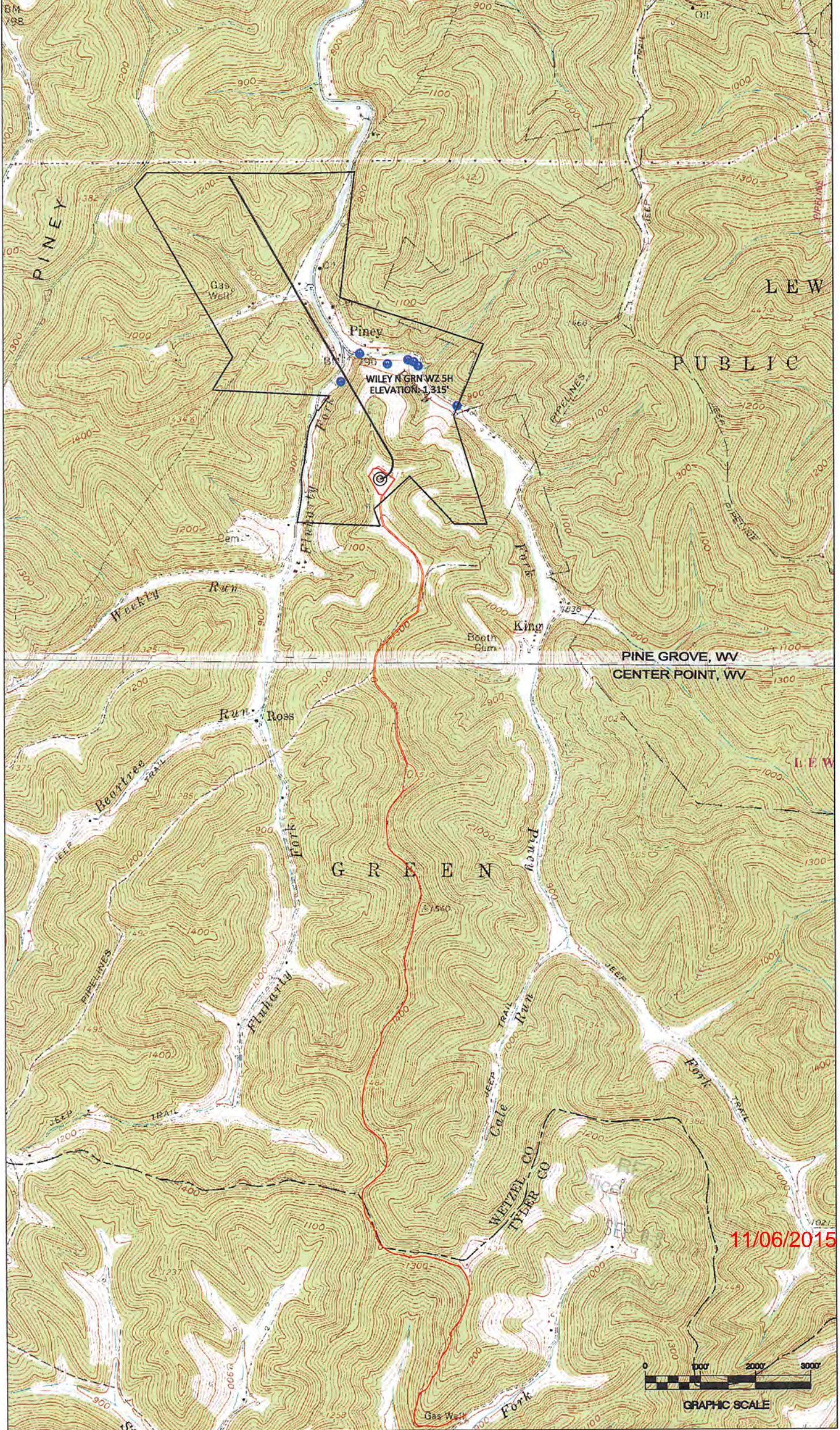

11/06/2015

