

API NUMBER	BEARING	DISTANCE
(1) 103-00781	N 03°03'46" E	27.51'
(2) Found In Field	N 44°47'26" E	244.41'
(3) Found In Field	S 44°53'19" W	395.72'
(4) 103-02134	S 14°05'59" W	467.87'
(5) 103-00860	S 30°39'50" W	494.41'
(6) 103-00674	N 71°36'23" W	769.28'
(7) 103-01696	N 62°44'47" W	740.83'
(8) 103-02393	S 55°48'36" W	772.37'
(9) 103-00901	N 52°23'25" W	819.21'
(10) 103-02505	S 54°51'46" E	743.63'
(11) 103-30621	N 22°31'35" E	951.33'
(12) 103-02504	S 01°55'48" E	929.30'
(13) 103-72663	S 06°52'37" W	982.62'

TOP HOLE (UTM NAD 83)
 N) 4373353.8
 E) 526499.9

BOTTOM HOLE (UTM NAD 83)
 N) 4375009.0
 E) 525906.2

REFERENCE NOTES
 Boundaries as shown taken from deeds, tax maps and field locations. A full boundary survey is not expressed nor implied. All bearings are based on true north. Ownership taken from public records Wetzel County, West Virginia JANUARY 2015
 State Plane Coordinates & NAD 83 Lat/Long by differential submeter mapping grade GPS
 Drafted by: EAJ

FILE #: AE003
 DRAWING #: 2486
 SCALE: PLAT - 1" = 1000'
TICK MARK - 1" = 2000'
 MINIMUM DEGREE OF ACCURACY: 1/200
 PROVEN SOURCE OF ELEVATION: SUBMETER MAPPING GRADE GPS

I, THE UNDERSIGNED, HEREBY CERTIFY THAT THIS PLAT IS CORRECT TO THE BEST OF MY KNOWLEDGE AND BELIEF AND SHOWS ALL THE INFORMATION REQUIRED BY LAW AND THE REGULATIONS ISSUED AND PRESCRIBED BY THE DEPARTMENT OF ENVIRONMENTAL PROTECTION.

Signed: [Signature]
 L.L.S. #2124 : Ernest J. Benchek III

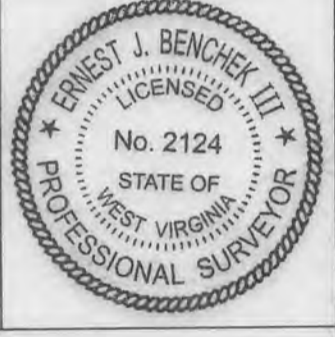

(+) DENOTES LOCATION OF WELL ON UNITED STATES TOPOGRAPHIC MAPS
WVDEP
OFFICE OF OIL & GAS
 601 57TH STREET
 CHARLESTON, WV 25304

Well Type: Oil Waste Diposal Production Deep
 Gas Liquid Injection Storage Shallow

WATERSHED: FISHING CREEK
 COUNTY/DISTRICT: WETZEL / GREEN
 SURFACE OWNER: COASTAL LUMBER COMPANY
 OIL & GAS ROYALTY OWNER: CHARLES W. McCOY Jr. ET AL
 LEASE NUMBERS: _____

DATE: August 26, 2015
 OPERATOR'S WELL #: WILEY N GRN WZ 7H
 API WELL #: 47 103 03104 MOD
 STATE COUNTY PERMIT

ELEVATION: 1315' = Current
1286.29' = Proposed
 QUADRANGLE: PINE GROVE, WV
CENTER POINT, WV
 ACREAGE: 154.51 + 11/06/2015
 ACREAGE: 361.09 +/-

DRILL CONVERT DRILL DEEPER REDRILL FRACTURE OR STIMULATE
 PLUG OFF FORMATION PERFORATE NEW FORMATION PLUG & ABANDON
 CLEAN OUT & REPLUG OTHER CHANGE (SPECIFY): _____

TARGET FORMATION: MARCELLUS
 ESTIMATED DEPTH: TVD: 7,283' TMD: 12,100'
 WELL OPERATOR: Ascent Resources - Marcellus, LLC
 DESIGNATED AGENT: Eric B. Gillespie
 ADDRESS: 3501 NW 63rd Street
 ADDRESS: 100 Star Ave Suite 120
 CITY: Oklahoma City STATE: OK ZIP CODE: 73116
 CITY: Parkersburg STATE: WV ZIP CODE: 26101

WELL NAME: WILEY N GRN WZ 7H
QUAD: PINE GROVE, WV

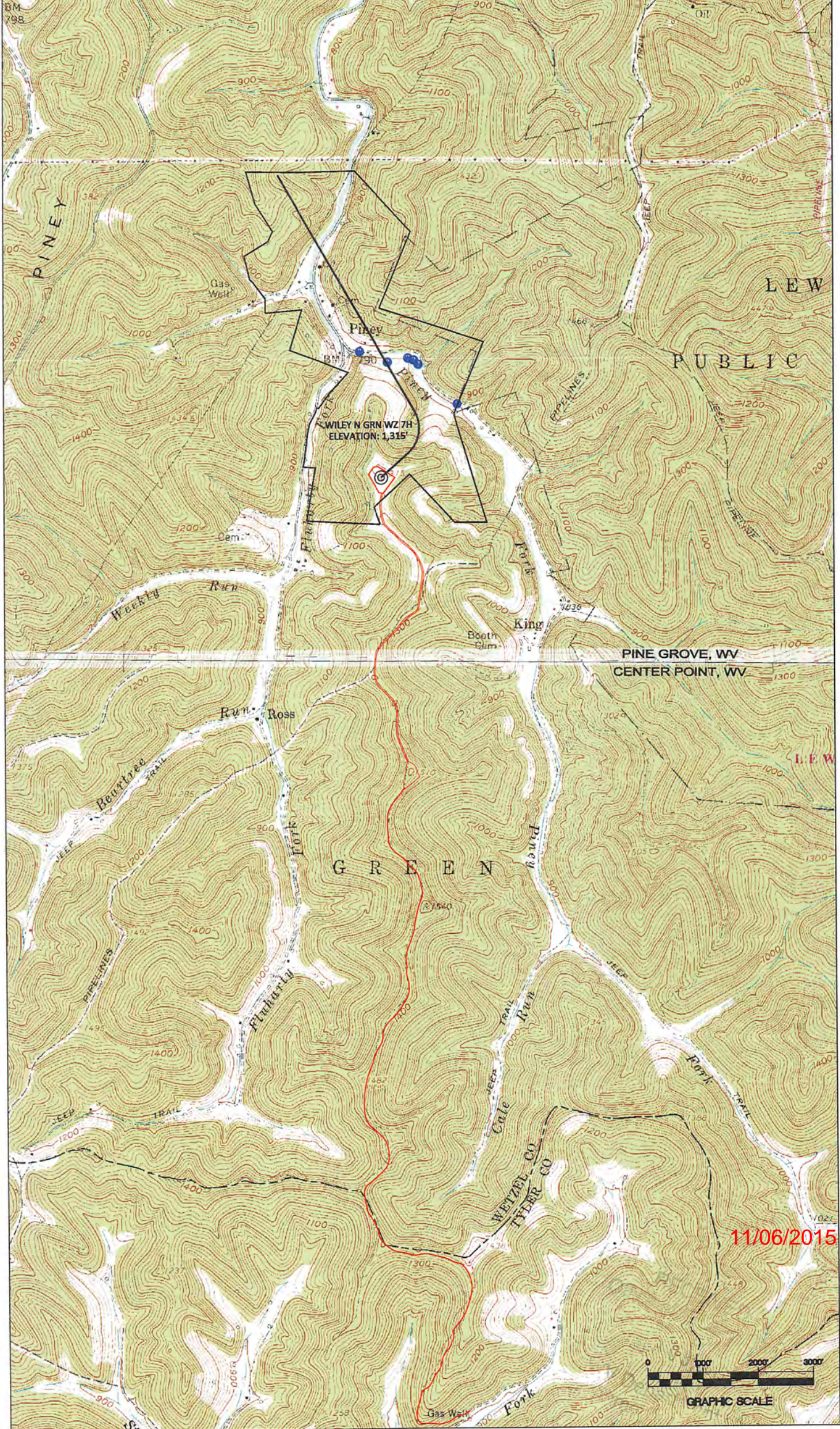

11/06/2015

