

LEGEND

LEASE LINE	---
SURFACE LINE	----
PROPOSED PATH	---
AS DRILLED PATH	---
OFFSET LINE	---
TIE LINE	---
CREEK	---
ROAD	---
COUNTY ROUTE	---
PROPOSED WELL	○
PLUGGED WELL	○
EXISTING WELL	○
TAX MAP-PARCEL	00-00

COASTAL FOREST RESOURCES COMPANY d/b/a COASTAL TIMBERLANDS COMPANY
1,627.6 ACRES±
TM 17-14

**EQT PRODUCTION COMPANY
ROBINSON LEASE
1,100 ACRES±
WELL NO. WV 515949
(BIG192 H19)**

(S.P.C. NORTH ZONE) (UTM(M) ZONE 17 NORTH)

NAD'27 S.P.C.(FT)	N. 376,136.67	E. 1,694,604.33
NAD'27 GEO.	LAT-(N) 39.527663	LONG-(W) 80.582702
NAD'83 UTM (M)	N. 4,375,427.00	E. 535,880.45
LANDING POINT		
NAD'27 S.P.C.(FT)	N. 377,130.11	E. 1,698,134.52
NAD'27 GEO.	LAT-(N) 39.530507	LONG-(W) 80.570230
NAD'83 UTM (M)	N. 4,375,747.64	E. 536,950.94
BOTTOM HOLE		
NAD'27 S.P.C.(FT)	N. 373,906.04	E. 1,701,247.97
NAD'27 GEO.	LAT-(N) 39.521757	LONG-(W) 80.559058
NAD'83 UTM (M)	N. 4,374,781.24	E. 537,915.85

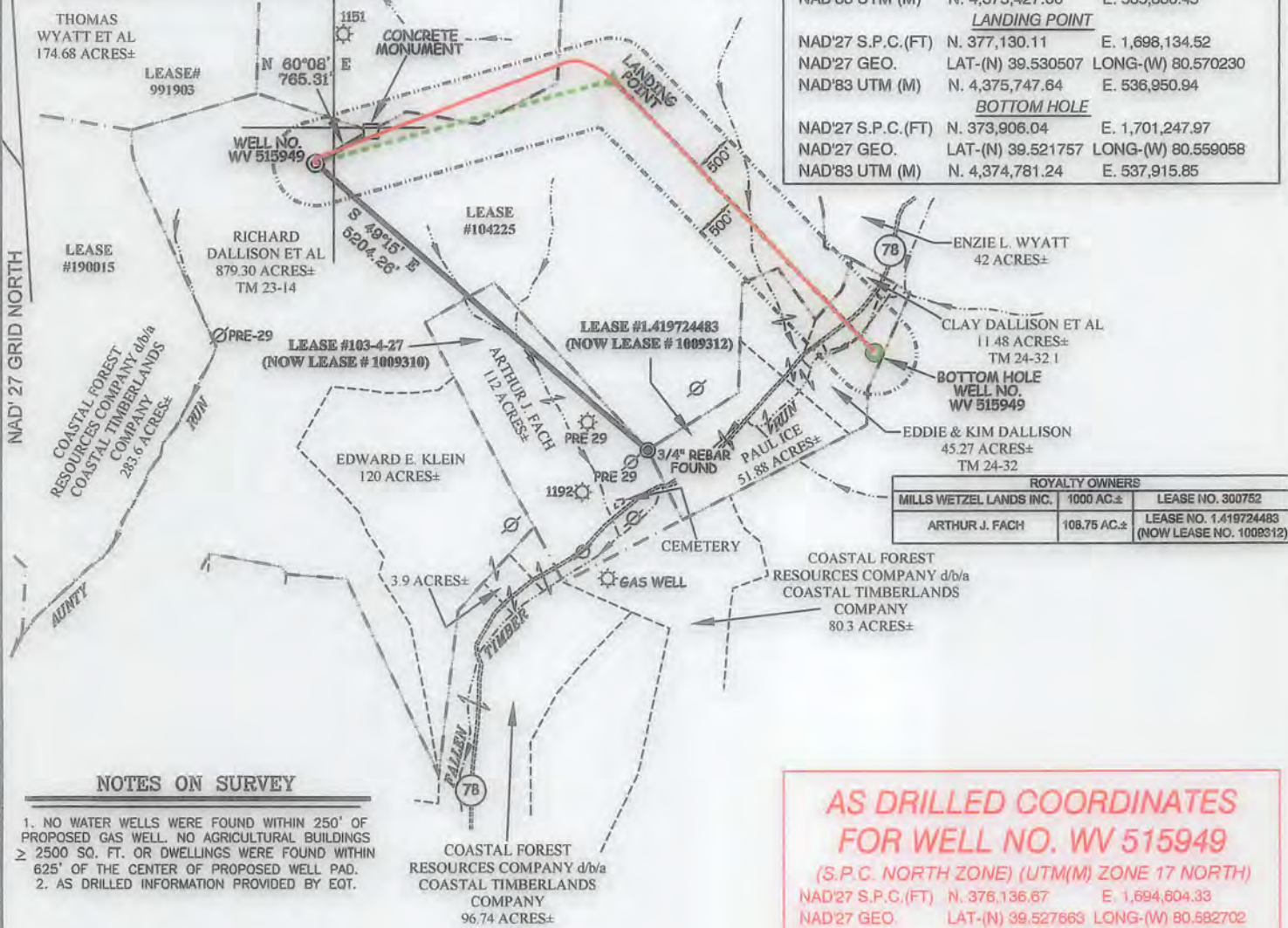

NOTES ON SURVEY

1. NO WATER WELLS WERE FOUND WITHIN 250' OF PROPOSED GAS WELL. NO AGRICULTURAL BUILDINGS ≥ 2500 SQ. FT. OR DWELLINGS WERE FOUND WITHIN 625' OF THE CENTER OF PROPOSED WELL PAD.
2. AS DRILLED INFORMATION PROVIDED BY EQT.

AS DRILLED COORDINATES FOR WELL NO. WV 515949

(S.P.C. NORTH ZONE) (UTM(M) ZONE 17 NORTH)

NAD'27 S.P.C.(FT)	N. 376,136.67	E. 1,694,604.33
NAD'27 GEO.	LAT-(N) 39.527663	LONG-(W) 80.582702
NAD'83 UTM (M)	N. 4,375,427.00	E. 535,880.45
BOTTOM HOLE		
NAD'27 S.P.C.(FT)	N. 373,905.38	E. 1,701,246.78
NAD'27 GEO.	LAT-(N) 39.521755	LONG-(W) 80.559082
NAD'83 UTM (M)	N. 4,374,781.04	E. 537,915.49

ROYALTY OWNERS

MILLS WETZEL LANDS INC.	1000 AC±	LEASE NO. 300752
ARTHUR J. FACH	108.75 AC±	LEASE NO. 1,419724483 (NOW LEASE NO. 1009312)

Professional Energy Consultants
A DIVISION OF SMITH LAND SURVEYING, INC.
SLS
SURVEYORS
ENGINEERS
ENVIRONMENTAL
PROJECT MGMT.
(904) 482-5834
WWW.SLSURVEYS.COM

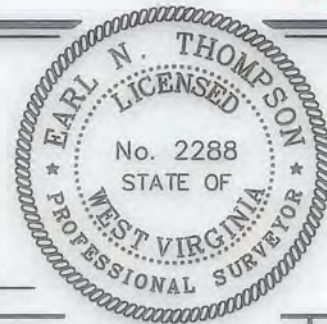

I THE UNDERSIGNED, HEREBY CERTIFY THAT THIS PLAT IS CORRECT TO THE BEST OF MY KNOWLEDGE AND BELIEF AND SHOWS ALL THE INFORMATION REQUIRED BY LAW AND THE REGULATIONS ISSUED AND PRESCRIBED BY THE DIVISION OF ENVIRONMENTAL PROTECTION.

P.S. 2288 *Earl N. Thompson*

(+) DENOTES LOCATION OF WELL ON UNITED STATES TOPOGRAPHIC MAPS.
DATE FEBRUARY 23, 20 15
REVISED 03/25/15, 07/21/15 & 01/14/16
OPERATORS WELL NO. WV 515949
API WELL NO. 47 - 103 - 03111H
STATE COUNTY PERMIT

MINIMUM DEGREE OF ACCURACY 1 / 200 FILE NO. 7797AD515949
HORIZONTAL & VERTICAL CONTROL DETERMINED BY DGPS (SURVEY GRADE TIE TO CORS NETWORK) SCALE 1" = 2000'

STATE OF WEST VIRGINIA
DIVISION OF ENVIRONMENTAL PROTECTION
OFFICE OF OIL AND GAS

WELL TYPE: OIL GAS LIQUID INJECTION WASTE DISPOSAL IF "GAS" PRODUCTION STORAGE DEEP SHALLOW

LOCATION: ELEVATION 1,452' (PAD ELEVATION) WATERSHED AUNTY RUN OF SOUTH FORK FISHING CREEK
DISTRICT GRANT COUNTY WETZEL QUADRANGLE BIG RUN 7.5'

SURFACE OWNER RICHARD DALLISON ET AL ACREAGE 879.30±
ROYALTY OWNER ED BROOME, INC ET AL ACREAGE 1,100±

PROPOSED WORK: DRILL CONVERT DRILL DEEPER REDRILL FRACTURE OR STIMULATE PLUG OFF OLD FORMATION PERFORATE NEW FORMATION PLUG AND ABANDON CLEAN OUT AND REPLUG OTHER

PHYSICAL CHANGE IN WELL (SPECIFY) _____ TARGET FORMATION MARCELLUS
ESTIMATED DEPTH TVD 7,631'

WELL OPERATOR EQT PRODUCTION COMPANY DESIGNATED AGENT REX C. RAY
ADDRESS 115 PROFESSIONAL PLACE P.O. BOX 280 BRIDGEPORT, WV 26330 ADDRESS 115 PROFESSIONAL PLACE P.O. BOX 280 BRIDGEPORT, WV 26330

COUNTY NAME PERMIT

05/27/2016