

LEGEND

LEASE LINE	---
SURFACE LINE	----
WELL LATERAL	-----
OFFSET LINE	-----
TIE LINE	-----
CREEK	~~~~~
ROAD	=====
COUNTY ROUTE	=====
PROPOSED WELL	⊙
PLUGGED WELL	⊙
EXISTING WELL	⊙
TAX MAP-PARCEL	00-00

COASTAL FOREST RESOURCES COMPANY d/b/a COASTAL TIMBERLANDS COMPANY  
1,627.6 ACRES±  
TM 17-14

**EQT PRODUCTION COMPANY  
ROBINSON LEASE**

**1,100 ACRES±  
WELL NO. WV 513921**

(S.P.C. NORTH ZONE) (UTM(M) ZONE 17 NORTH)

NAD'27 S.P.C.(FT) N. 376,142.08 E. 1,694,574.82  
NAD'27 GEO. LAT-(N) 39.527677 LONG-(W) 80.582807  
NAD'83 UTM (M) N. 4,375,428.50 E. 535,871.43

**LANDING POINT**

NAD'27 S.P.C.(FT) N. 375,893.44 E. 1,695,355.26  
NAD'27 GEO. LAT-(N) 39.527020 LONG-(W) 80.580030  
NAD'83 UTM (M) N. 4,375,356.72 E. 536,110.47

**BOTTOM HOLE**

NAD'27 S.P.C.(FT) N. 371,696.62 E. 1,698,358.14  
NAD'27 GEO. LAT-(N) 39.515597 LONG-(W) 80.569208  
NAD'83 UTM (M) N. 4,374,093.40 E. 537,046.622

NAD'27 GRID NORTH

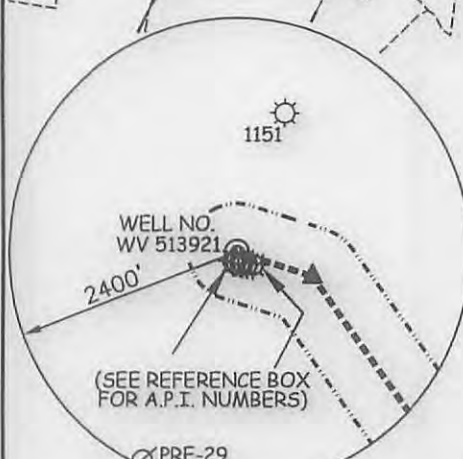
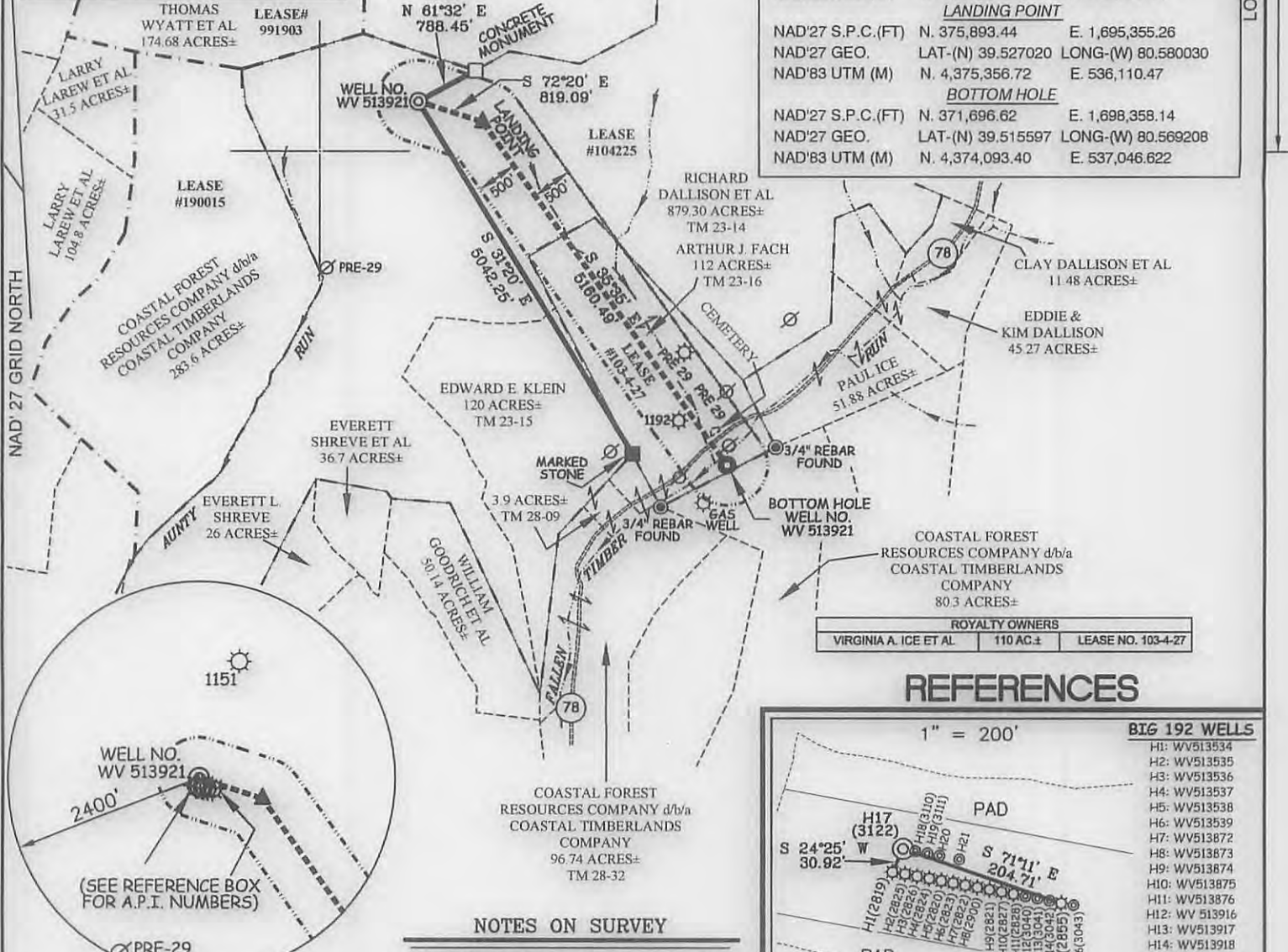

**ROYALTY OWNERS**

VIRGINIA A. ICE ET AL	110 AC±	LEASE NO. 103-4-27
-----------------------	---------	--------------------

**REFERENCES**

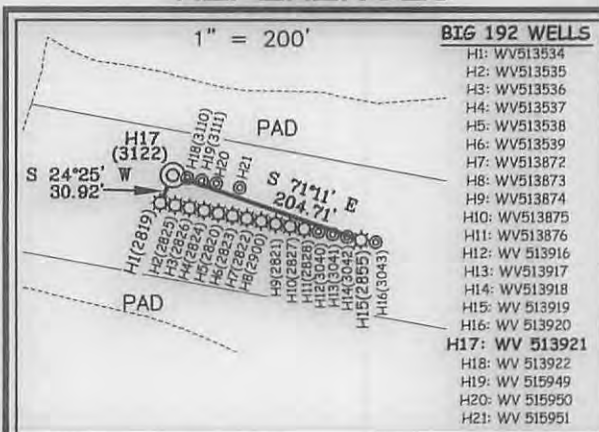

**NOTES ON SURVEY**

1. NO WATER WELLS WERE FOUND WITHIN 250' OF PROPOSED GAS WELL. NO AGRICULTURAL BUILDINGS ≥ 2500 SQ. FT. OR DWELLINGS WERE FOUND WITHIN 625' OF THE CENTER OF PROPOSED WELL PAD.

**Professional Energy Consultants**  
A DIVISION OF SMITH LAND SURVEYING, INC.  
**SLS**  
SURVEYORS  
ENGINEERS  
ENVIRONMENTAL  
PROJECT MGMT.  
1/8041 462-6834 WWW.SLSURVEYS.COM



I THE UNDERSIGNED, HEREBY CERTIFY THAT THIS PLAT IS CORRECT TO THE BEST OF MY KNOWLEDGE AND BELIEF AND SHOWS ALL THE INFORMATION REQUIRED BY LAW AND THE REGULATIONS ISSUED AND PRESCRIBED BY THE DIVISION OF ENVIRONMENTAL PROTECTION.

P.S. 849 *C. Victor Moyers*

(+) DENOTES LOCATION OF WELL ON UNITED STATES TOPOGRAPHIC MAPS.

DATE MAY 05 , 20 15  
REVISED 07/21/15 & 12/28/15  
OPERATORS WELL NO. WV 513921  
API WELL NO. 47 - 103 - 03122 MOD  
STATE COUNTY PERMIT

MINIMUM DEGREE OF ACCURACY 1 / 200 FILE NO. 7797P513921R2  
HORIZONTAL & VERTICAL CONTROL DETERMINED BY DGPS (SURVEY GRADE TIE TO CORNS NETWORK) SCALE 1" = 2000'

STATE OF WEST VIRGINIA  
DIVISION OF ENVIRONMENTAL PROTECTION  
OFFICE OF OIL AND GAS

WELL TYPE: OIL  GAS  LIQUID INJECTION  WASTE DISPOSAL  IF "GAS" PRODUCTION  STORAGE  DEEP  SHALLOW

LOCATION: ELEVATION 1,452' (PAD ELEVATION) WATERSHED AUNTY RUN OF SOUTH FORK FISHING CREEK  
DISTRICT GRANT COUNTY WETZEL QUADRANGLE BIG RUN 7.5'

SURFACE OWNER RICHARD DALLISON ET AL ACREAGE 879.30±  
ROYALTY OWNER ED BROOME, INC ET AL ACREAGE 1,100± LEASE NO. 104225

PROPOSED WORK:  
DRILL  CONVERT  DRILL DEEPER  REDRILL  FRACTURE OR STIMULATE  PLUG OFF OLD FORMATION   
PERFORATE NEW FORMATION  PLUG AND ABANDON  CLEAN OUT AND REPLUG  OTHER   
PHYSICAL CHANGE IN WELL (SPECIFY) \_\_\_\_\_ TARGET FORMATION MARCELLUS  
ESTIMATED DEPTH TVD 7,631'

WELL OPERATOR EQT PRODUCTION COMPANY DESIGNATED AGENT REX C. RAY  
ADDRESS 115 PROFESSIONAL PLACE P.O. BOX 280 BRIDGEPORT, WV 26330 ADDRESS 115 PROFESSIONAL PLACE P.O. BOX 280 BRIDGEPORT, WV 26330

COUNTY NAME PERMIT