

TH 2426' BH 1252'

LATITUDE 39 - 32 - 30

LONGITUDE 80 - 35 - 00

WV 516341
EQT Production Company
Big 333

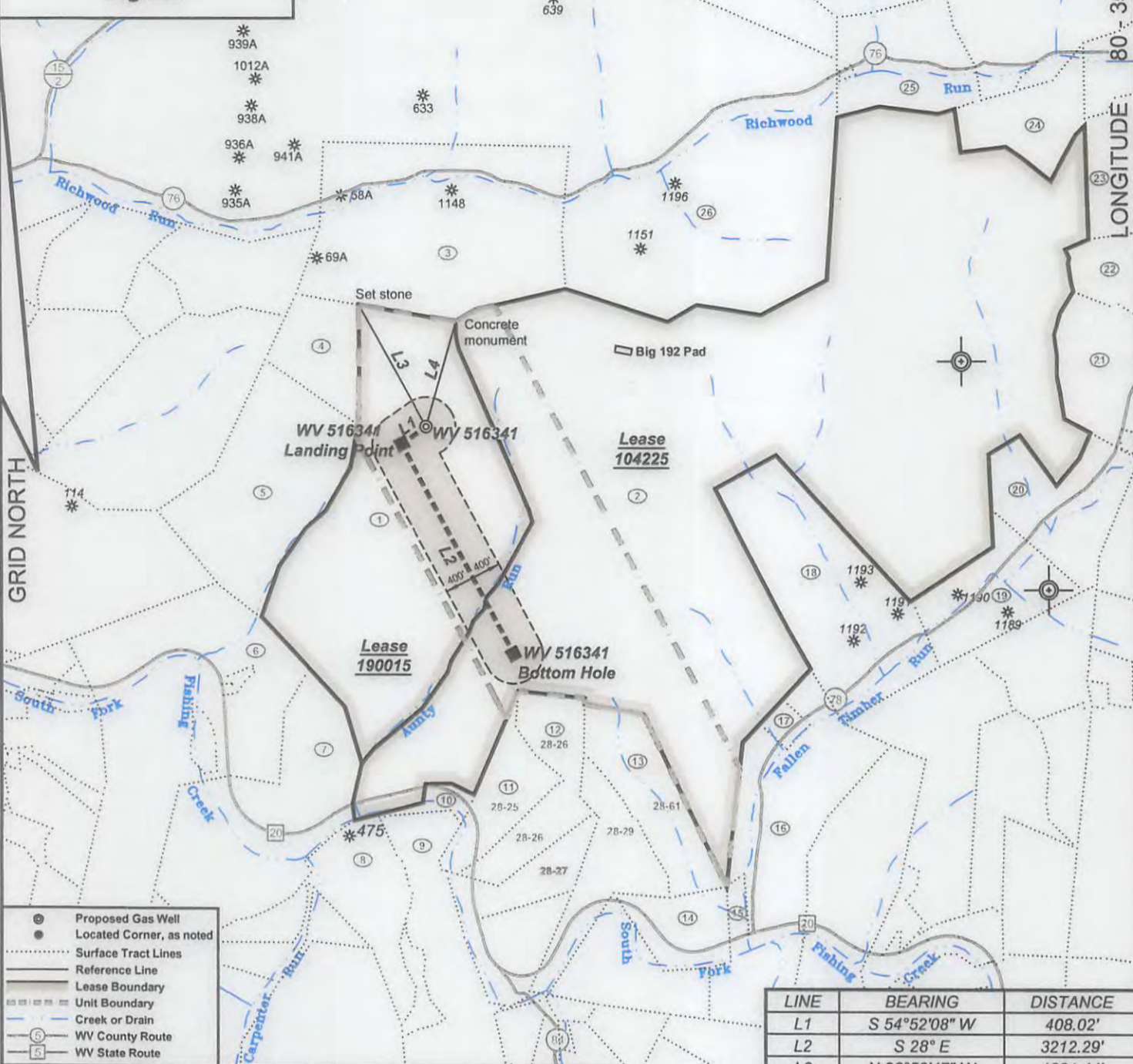

(⊙) Denotes Location of Well on United States Topographic Maps



I, the undersigned, hereby certify that this plat is correct to the best of my knowledge and belief and shows all the information required by law and the regulations issued and prescribed by the Department of Environmental Protection.

Ben R. Singleton
 P.S. 2092



SEAL

FILE NO: 33-15
 DRAWING NO: Utica 2 H12
 SCALE: 1" = 2000'
 MINIMUM DEGREE OF ACCURACY: 1:2500
 PROVEN SOURCE OF ELEVATION: NGS CORS Station

STATE OF WEST VIRGINIA
 DEPARTMENT OF ENVIRONMENTAL PROTECTION
OIL AND GAS DIVISION

DATE: April 5 20 16
 OPERATOR'S WELL NO.: 516341
 API WELL NO
 47 - 103 - 03136
 STATE COUNTY PERMIT

WELL TYPE: OIL GAS LIQUID INJECTION WASTE DISPOSAL
 (IF GAS) PRODUCTION: STORAGE DEEP SHALLOW
 LOCATION: ELEVATION: As-Built - 1452' WATERSHED Aunty Run of South Fork Fishing Creek QUADRANGLE: Big Run
 DISTRICT: Grant COUNTY: Wetzel
 SURFACE OWNER: Coastal Forest Resources Co., d/b/a Coastal Timberlands Co. ACREAGE: 285.6±
 ROYALTY OWNER: Equitrans, Inc. LEASE NO: 190015 ACREAGE: 285±
 PROPOSED WORK: DRILL CONVERT DRILL DEEPER FRACTURE OR STIMULATE PLUG OFF OLD FORMATION
 PERFORATE NEW FORMATION OTHER PHYSICAL CHANGE IN WELL (SPECIFY) _____
 PLUG AND ABANDON CLEAN OUT AND REPLUG TARGET FORMATION: Point Pleasant ESTIMATED DEPTH: 13,007'

WELL OPERATOR: EQT Production Company DESIGNATED AGENT: Rex C. Ray
 ADDRESS: 115 Professional Place PO Box 280 ADDRESS: 115 Professional Place PO Box 280
Bridgeport, WV 26330 Bridgeport, WV 26330

06/24/2016

H 60A

WV 516341
EQT Production Company
Big 333

Lease No.	Royalty Owner	Acreage
104225	Ed Broom, Inc. et al.	1100

Notes:
WV 516341 coordinates:
NAD 27 N: 375,100.24 E: 1,691,987.52
NAD 27 Lat: 39.524731 Long: -80.591934
NAD 83 UTM N: 4,375,097.92 E: 535,088.46
WV 516341 Landing Point coordinates:
NAD 27 N: 374,865.45 E: 1,691,653.83
NAD 27 Lat: 39.524075 Long: -80.593107
NAD 83 UTM N: 4,375,024.69 E: 534,987.98
WV 516341 Bottom Hole coordinates:
NAD 27 N: 372,029.15 E: 1,693,161.89
NAD 27 Lat: 39.516339 Long: -80.587639
NAD 83 UTM N: 4,374,168.25 E: 535,461.82
West Virginia Coordinate system of 1927 (North Zone) based upon Differential GPS Measurements.
Plat orientation, corner and well ties are based upon the grid north meridian.
Well location references are based upon the grid north meridian.
UTM coordinates are NAD83, Zone 17, Meters.

Tract I.D.	Tax Map No.	Parcel No.	District	Surface Tract Owner	Acres
1	23	13	Grant	Coastal Forest Resources Co.	283.60
2	23	14	Grant	Richard B. Dallison, et al.	879.30
3	23	5	Grant	Al Wyatt Heirs	174.68
4	23	9	Grant	Larry Larew, et al.	31.50
5	23	12	Grant	Larry Larew, et al.	104.80
6	28	6	Grant	Joseph W. Carlin	190.74
7	28	8	Grant	Joseph W. Carlin	112.90
8	28	20	Grant	Joseph W. Carlin	38.00
9	28	22	Grant	Laurie Jean Dallison	67.00
10	28	24	Grant	Phillip E. Lowe	2.00
11	28	25	Grant	Everett Lee Shreve	26.00
12	28	26	Grant	Everett Shreve, et al.	36.70
13	28	61	Grant	William J. & Paula J. Goodrich	50.14
14	28	46.1	Grant	William J. Goodrich	18.75
15	28	30.3	Grant	Richard B. & Jaynee Dallison	1.93
16	28	32	Grant	Coastal Forest Resources Co.	96.74
17	28	9	Grant	Edward E. Klein	3.90
18	23	16	Grant	Arthur J. Fach	112.00
19	24	40	Grant	Paul Ice	51.88
20	24	32	Grant	Eddie & Kim Dallison	45.27
21	24	24	Grant	Enzie L. Wyatt	42.00
22	24	15	Grant	Sheila Brown, et al.	35.60
23	24	5	Grant	Enzie L. & Thomas E. Wyatt	235.08
24	24	3	Grant	Eddie & Kim Dallison	40.00
25	24	1	Grant	Harry W. & Lavada B. Goodrich	54.50
26	17	14	Grant	Coastal Forest Resources Co.	1627.60

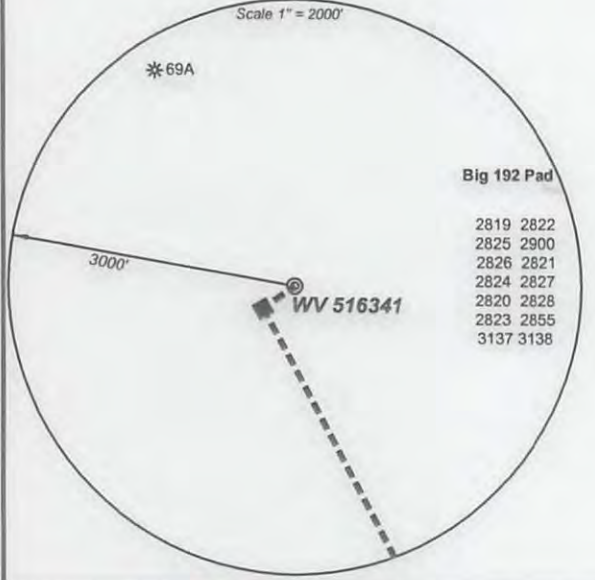
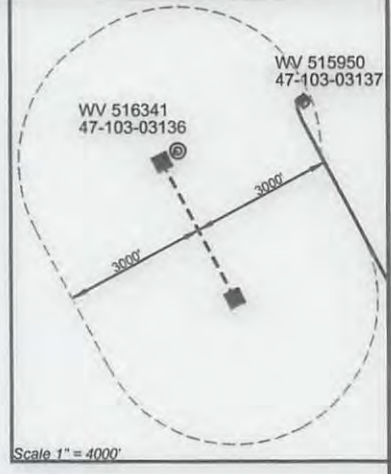

BIG 333

H11, 516335	H10 WELL # 514570 API # 47-103-02853
	H8 WELL # 514421 API # 47-103-03025
H12, 516341	H8 WELL # 514423 API # 47-103-02857
	H9 WELL # 514424 API # 47-103-02852
	H7 WELL # 514422 API # 47-103-02850
	H5 WELL # 514420 API # 47-103-02848
	H4 WELL # 514419 API # 47-103-03036
	H3 WELL # 514418 API # 47-103-02849
	H2 WELL # 514417 API # 47-103-02851
	H1 WELL # 514416 API # 47-103-03037

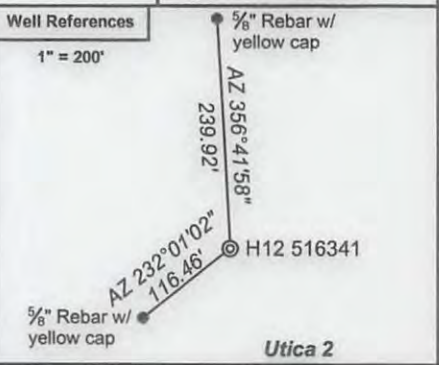

- Proposed Gas Well
- Located Corner, as noted
- Surface Tract Lines
- Reference Line
- Lease Boundary
- Creek or Drain
- WV County Route
- WV State Route



I, the undersigned, hereby certify that this plat is correct to the best of my knowledge and belief and shows all the information required by law and the regulations issued and prescribed by the Department of Environmental Protection.

Ben R. Singleton
P.S. 2092

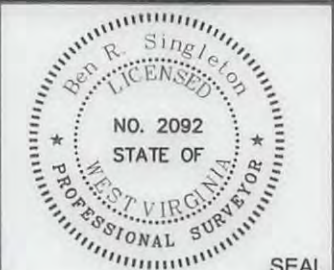

FILE NO: 33-15
DRAWING NO: Utica 2 H12
SCALE: 1" = 2000'
MINIMUM DEGREE OF ACCURACY: 1:2500
PROVEN SOURCE OF ELEVATION: NGS CORS Station

STATE OF WEST VIRGINIA
DEPARTMENT OF ENVIRONMENTAL PROTECTION
OIL AND GAS DIVISION

DATE: April 5 20 16
OPERATOR'S WELL NO.: 516341
API WELL NO
47 - 103 - 03136
STATE COUNTY PERMIT

WELL TYPE: OIL GAS LIQUID INJECTION WASTE DISPOSAL
(IF GAS) PRODUCTION: STORAGE DEEP SHALLOW
LOCATION: ELEVATION: As-Built - 1452' WATERSHED Aunty Run of South Fork Fishing Creek QUADRANGLE: Big Run
DISTRICT: Grant COUNTY: Wetzel
SURFACE OWNER: Coastal Forest Resources Co., d/b/a Coastal Timberlands Co. ACREAGE: 283.6±
ROYALTY OWNER: Equitrans, Inc. LEASE NO: 190015 ACREAGE: 285±
PROPOSED WORK: DRILL CONVERT DRILL DEEPER FRACTURE OR STIMULATE PLUG OFF OLD FORMATION
 PERFORATE NEW FORMATION OTHER PHYSICAL CHANGE IN WELL (SPECIFY) _____
 PLUG AND ABANDON CLEAN OUT AND REPLUG TARGET FORMATION: Point Pleasant ESTIMATED DEPTH: 13,007'

WELL OPERATOR: EQT Production Company DESIGNATED AGENT: Rex C. Ray
ADDRESS: 115 Professional Place PO Box 280 ADDRESS: 115 Professional Place PO Box 280
Bridgeport, WV 26330 Bridgeport, WV 26330

06/24/2016

H6A