



---

**west virginia** department of environmental protection

---

Office of Oil and Gas  
601 57th Street SE  
Charleston, WV 25304  
(304) 926-0450  
(304) 926-0452 fax

Earl Ray Tomblin, Governor  
Randy C. Huffman, Cabinet Secretary  
www.dep.wv.gov

November 10, 2015

**WELL REGISTER PERMIT**  
**Assigned Permit Number**

This API Well Number: 47-10303142, issued to OPERATOR UNKNOWN, is evidence of permission to operate the well that is referenced at the location described on the attached plat, subject to the provisions of Chapters 22 and 22B of the West Virginia Code of 1931, as amended, and all rules and regulations promulgated thereunder. Spills or emergency discharges must be reported to 1-800-642-3074.

Failure to abide by the statutory and regulatory provisions governing all duties and operations hereunder may result in suspensions or revocation of your permits and in addition may result in civil and/or criminal penalties.

Annual production reports must be submitted on this well and failure to do so may require you to plug the well.

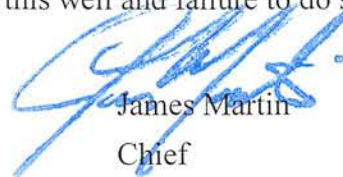

James Martin  
Chief

Operator's Well No: 1  
Farm Name: DALLISON, EDDIE D. & KIM LAN  
**API Well Number: 47-10303142**  
**Permit Type: Assigned Permit Number**  
Date Issued: 11/10/2015

Promoting a healthy environment.

11/13/2015



West Virginia Department of Environmental Protection  
Office of Oil and Gas  
**WELL LOCATION FORM: GPS**

API: 47-103-03142 WELL NO.: 1

FARM NAME: Virginia A. Ice

RESPONSIBLE PARTY NAME: Eddie D. Dallison & Kim Lannette Dallison

COUNTY: Wetzel DISTRICT: Grant

QUADRANGLE: Big Run

SURFACE OWNER: Eddie D. Dallison & Kim Lannette Dallison

ROYALTY OWNER: Eddie D. Dallison, Kim Lannette Dallison, Arthur Fach

UTM GPS NORTHING: 4374996.682

UTM GPS EASTING: 537994.497 GPS ELEVATION: 279.177

*This is well 103-72396 JK*

The Responsible Party named above has chosen to submit GPS coordinates in lieu of preparing a new well location plat for a plugging permit or assigned API number on the above well. The Office of Oil and Gas will not accept GPS coordinates that do not meet the following requirements:

1. Datum: NAD 1983, Zone: 17 North, Coordinate Units: meters, Altitude: height above mean sea level (MSL) – meters.
2. Accuracy to Datum – 3.05 meters
3. Data Collection Method:
  - Survey grade GPS  : Post Processed Differential

Real-Time Differential

Mapping Grade GPS  : Post Processed Differential

Real-Time Differential

4. **Letter size copy of the topography map showing the well location.**

I the undersigned, hereby certify this data is correct to the best of my knowledge and belief and shows all the information required by law and the regulations issued and prescribed by the Office of Oil and Gas.

*Kim Lannette Dallison*  
Signature

Title

11/3/15  
Date  
11/3/2015

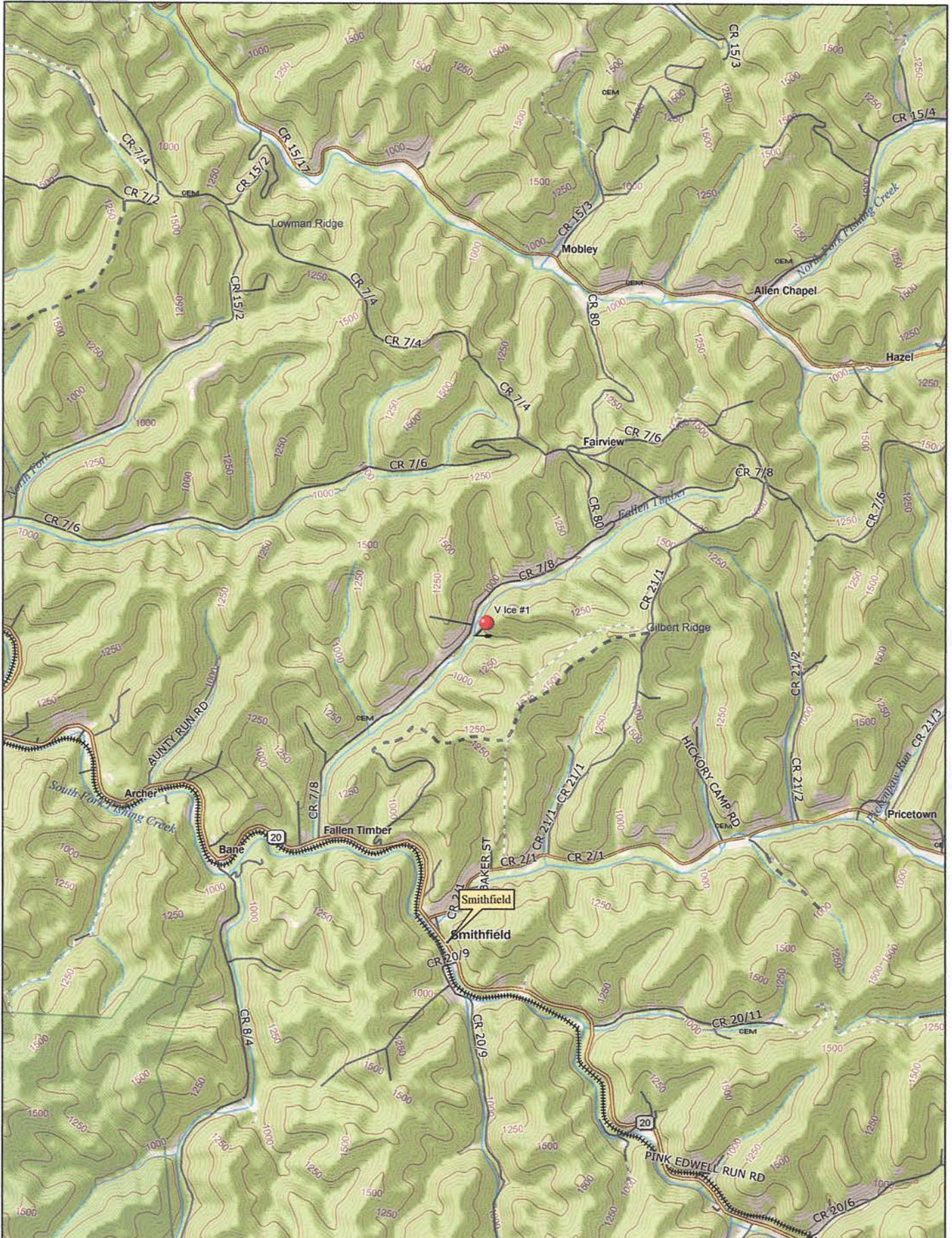

Data use subject to license.

© DeLorme. Topo North America™ 9.

www.delorme.com

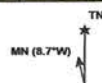

Scale 1 : 50,000

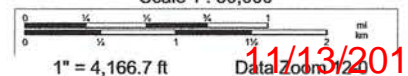

11/13/2015