



west virginia department of environmental protection

Office of Oil and Gas  
601 57<sup>th</sup> Street, S.E.  
Charleston, WV 25304  
(304) 926-0450  
fax: (304) 926-0452

Earl Ray Tomblin , Governor  
Randy C. Huffman , Cabinet Secretary  
www.dep.wv.gov

Thursday, August 11, 2016  
WELL WORK PERMIT  
Horizontal 6A / Horizontal 6A Well - 1

SWN PRODUCTION COMPANY, LLC  
POST OFFICE BOX 12359

SPRING, TX 773914954

Re: Permit approval for CONSTANCE TAYLOR WTZ 5H  
47-103-03149-00-00

This well work permit is evidence of permission granted to perform the specified well work at the location described on the attached pages and located on the attached plat, subject to the provisions of Chapter 22 of the West Virginia Code of 1931, as amended, and all rules and regulations promulgated thereunder, and to any additional specific conditions and provisions outlined in the pages attached hereto. Notification shall be given by the operator to the Oil and Gas Inspector at least 24 hours prior to the construction of roads, locations, and/or pits for any permitted work. In addition, the well operator shall notify the same inspector 24 hours before any actual well work is commenced and prior to running and cementing casing. Spills or emergency discharges must be promptly reported by the operator to 1-800-642-3074 and to the Oil and Gas Inspector.

Please be advised that form WR-35, Well Operators Report of Well Work is to be submitted to this office within 90 days of completion of permitted well work, as should form WR-34 Discharge Monitoring Report within 30 days of discharge of pits, if applicable. Failure to abide by all statutory and regulatory provisions governing all duties and operations hereunder may result in suspension or revocation of this permit and, in addition, may result in civil and/or criminal penalties being imposed upon the operators.

Per 35 CSR 4-5.2.g this permit will expire in two (2) years from the issue date unless permitted well work is commenced. If there are any questions, please feel free to contact me at (304) 926- 0450.

James A. Martin  
Chief

Operator's Well Number: CONSTANCE TAYLOR WTZ 5H  
Farm Name: TAYLOR, CONSTANCE A.  
U.S. WELL NUMBER: 47-103-03149-00-00  
Horizontal 6A / Horizontal 6A Well - 1  
Date Issued: 8/11/2016

Promoting a healthy environment.

08/12/2016

# PERMIT CONDITIONS

West Virginia Code § 22-6A-8(d) allows the Office of Oil and Gas to place specific conditions upon this permit. Permit conditions have the same effect as law. Failure to adhere to the specified permit conditions may result in enforcement action.

## CONDITIONS

---

1. This proposed activity may require permit coverage from the United States Army Corps of Engineers (USACE). Through this permit, you are hereby being advised to consult with USACE regarding this proposed activity.
2. If the operator encounters an unanticipated void, or an anticipated void at an unanticipated depth, the operator shall notify the inspector within 24 hours. Modifications to the casing program may be necessary to comply with W. Va. Code § 22-6A-5a (12), which requires drilling to a minimum depth of thirty feet below the bottom of the void, and installing a minimum of twenty (20) feet of casing. Under no circumstance should the operator drill more than one hundred (100) feet below the bottom of the void or install less than twenty (20) feet of casing below the bottom of the void.
3. When compacting fills, each lift before compaction shall not be more than 12 inches in height, and the moisture content of the fill material shall be within limits as determined by the Standard Proctor Density test of the actual soils used in specific engineered fill, ASTM D698, Standard Test Method for Laboratory Compaction Characteristics of Soil Using Standard Effort, to achieve 95 % compaction of the optimum density. Each lift shall be tested for compaction, with a minimum of two tests per lift per acre of fill. All test results shall be maintained on site and available for review.
4. Operator shall install signage per § 22-6A-8g (6) (B) at all source water locations included in their approved water management plan within 24 hours of water management plan activation.
5. Oil and gas water supply wells will be registered with the Office of Oil and Gas and all such wells will be constructed and plugged in accordance with the standards of the Bureau for Public Health set forth in its Legislative rule entitled *Water Well Regulations*, 64 C.S.R. 19. Operator is to contact the Bureau of Public Health regarding permit requirements. In lieu of plugging, the operator may transfer the well to the surface owner upon agreement of the parties. All drinking water wells within fifteen hundred feet of the water supply well shall be flow tested by the operator upon request of the drinking well owner prior to operating the water supply well.
6. Pursuant to the requirements pertaining to the sampling of domestic water supply wells/springs the operator shall, no later than thirty (30) days after receipt of analytical data provide a written copy to the Chief and any of the users who may have requested such analyses.
7. If any explosion or other accident causing loss of life or serious personal injury occurs in or about a well or well work on a well, the well operator or its contractor shall give notice, stating the particulars of the explosion or accident, to the oil and gas inspector and the Chief, within 24 hours of said accident.
8. During the casing and cementing process, in the event cement does not return to the surface, the oil and gas inspector shall be notified within 24 hours.
9. The operator shall provide to the Office of Oil and Gas the dates of each of the following within 30 days of their occurrence: completion of construction of the well pad, commencement of drilling, cessation of drilling, completion of any other permitted well work, and completion of the well. Such notice shall be provided by sending an email to [DEPOOGNotify@wv.gov](mailto:DEPOOGNotify@wv.gov).

08/12/2016

STATE OF WEST VIRGINIA  
DEPARTMENT OF ENVIRONMENTAL PROTECTION, OFFICE OF OIL AND GAS  
WELL WORK PERMIT APPLICATION

- 1) Well Operator: SWN Production Co., LLC 494512924 103-Wetzel 7-Proctor 681-Wileyville  
Operator ID County District Quadrangle
- 2) Operator's Well Number: Constance Taylor WTZ 8H Well Pad Name: Constance Taylor Pad
- 3) Farm Name/Surface Owner: Constance A. Taylor Public Road Access: Brock Ridge Road
- 4) Elevation, current ground: 1426' Elevation, proposed post-construction: 1426'
- 5) Well Type (a) Gas  Oil  Underground Storage   
Other \_\_\_\_\_  
(b) If Gas Shallow  Deep   
Horizontal
- 6) Existing Pad: Yes or No Yes *DMH 8/3/16*
- 7) Proposed Target Formation(s), Depth(s), Anticipated Thickness and Associated Pressure(s):  
Target Formation- Marcellus, Target Top TVD-7360', Target Base TVD-7407', Anticipated Thickness- 47', Associated Pressure- 4500#
- 8) Proposed Total Vertical Depth: 7390'
- 9) Formation at Total Vertical Depth: Marcellus
- 10) Proposed Total Measured Depth: 14,300'
- 11) Proposed Horizontal Leg Length: 6,910'
- 12) Approximate Fresh Water Strata Depths: 363'
- 13) Method to Determine Fresh Water Depths: Offset wells in the close proximity.
- 14) Approximate Saltwater Depths: 1282'
- 15) Approximate Coal Seam Depths: 1366'
- 16) Approximate Depth to Possible Void (coal mine, karst, other): None that we are aware of.
- 17) Does Proposed well location contain coal seams directly overlying or adjacent to an active mine? Yes \_\_\_\_\_ No
- (a) If Yes, provide Mine Info: Name: \_\_\_\_\_  
Depth: \_\_\_\_\_  
Seam: \_\_\_\_\_  
Owner: \_\_\_\_\_

RECEIVED  
Office of Oil and Gas

AUG 04 2016

WV Department of  
Environmental Protection

08/12/2016

18) **CASING AND TUBING PROGRAM**

TYPE	Size (in)	New or Used	Grade	Weight per ft. (lb/ft)	FOOTAGE: For Drilling (ft)	INTERVALS: Left in Well (ft)	CEMENT: Fill-up (Cu. Ft.)/CTS
Conductor	20"	New	J-55	94#	100'	100'	CTS
Fresh Water	13 3/8"	New	H-40	48#	463'	463'	430 sx/CTS
Coal	9 5/8"	New	J-55	40#	2872'	2872'	1107 sx/CTS
Intermediate	7"	New	P-110	20#	If Needed	If Needed	If Needed/As Needed
Production	5 1/2"	New	HCP-110	20#	14,300'	14,300'	Lead 1021 cu ft 154 cu ft/102' hole
Tubing	2 3/8"	New	P-110	4.7#	Approx. 7390'	Approx. 7390'	
Liners							

DMH 8/3/16

TYPE	Size (in)	Wellbore Diameter (in)	Wall Thickness (in)	Burst Pressure (psi)	Max. Associated Surface Pressure (psi)	Cement Type	Cement Yield (cu. ft./k)
Conductor	20"	30"	0.25	2120	81	Class A	1.19/50% Excess
Fresh Water	13 3/8"	17.5"	0.380	2740	633	Class A	1.19/50% Excess
Coal	9 5/8"	12 1/4"	0.395	3950	1768	Class A	1.19/50% Excess
Intermediate	7"	8 3/4"	0.317	4360	3250	Class A	1.20/15% Excess
Production	5 1/2"	8 3/4"	0.361	12360	9500	Class A	1.20/15% Excess
Tubing	2 3/8"	4.778"	0.190				
Liners							

**PACKERS**

Kind:	10K Arrowset AS1-X			
Sizes:	5 1/2"			
Depths Set:				

19) Describe proposed well work, including the drilling and plugging back of any pilot hole:

Drill and stimulate any potential zones between and including the Benson to Marcellus. \*\*If we should encounter a void place basket above and below void area- balance cement to bottom of void and grout from basket to surface. Run casing not less than 20' below void nor more than 50' below void. (\*If freshwater is encountered deeper than anticipated it must be protected, set casing 50' below and cts.)

DH  
12-11-15

20) Describe fracturing/stimulating methods in detail, including anticipated max pressure and max rate:

Well will be perforated within the target formation and stimulated with a slurry of water, sand, and chemical additives at a high rate. This will be performed in stages with the plug and perf method along the wellbore until the entire lateral has been stimulated within the target formation. All stage plugs are then drilled out and the well is flowed back to surface. The well is produced through surface facilities consisting of high pressure production unites, vertical separation units, water and oil storage tanks. Max press and anticipated max rate- 9000 lbs @ 80 barrels a minute.

21) Total Area to be disturbed, including roads, stockpile area, pits, etc., (acres): 18.7

22) Area to be disturbed for well pad only, less access road (acres): 7.2

23) Describe centralizer placement for each casing string:

All casing strings will be ran with a centralizer at a minimum of 1 per every 3 joints of casing.

24) Describe all cement additives associated with each cement type:

See Attachment \*\*\*

25) Proposed borehole conditioning procedures:

All boreholes will be conditioned with circulation and rotation for a minimum of one bottoms up and continuing until operator is satisfied with borehole conditions.

RECEIVED  
Office of Oil and Gas

JAN 27 2016

\*Note: Attach additional sheets as needed.

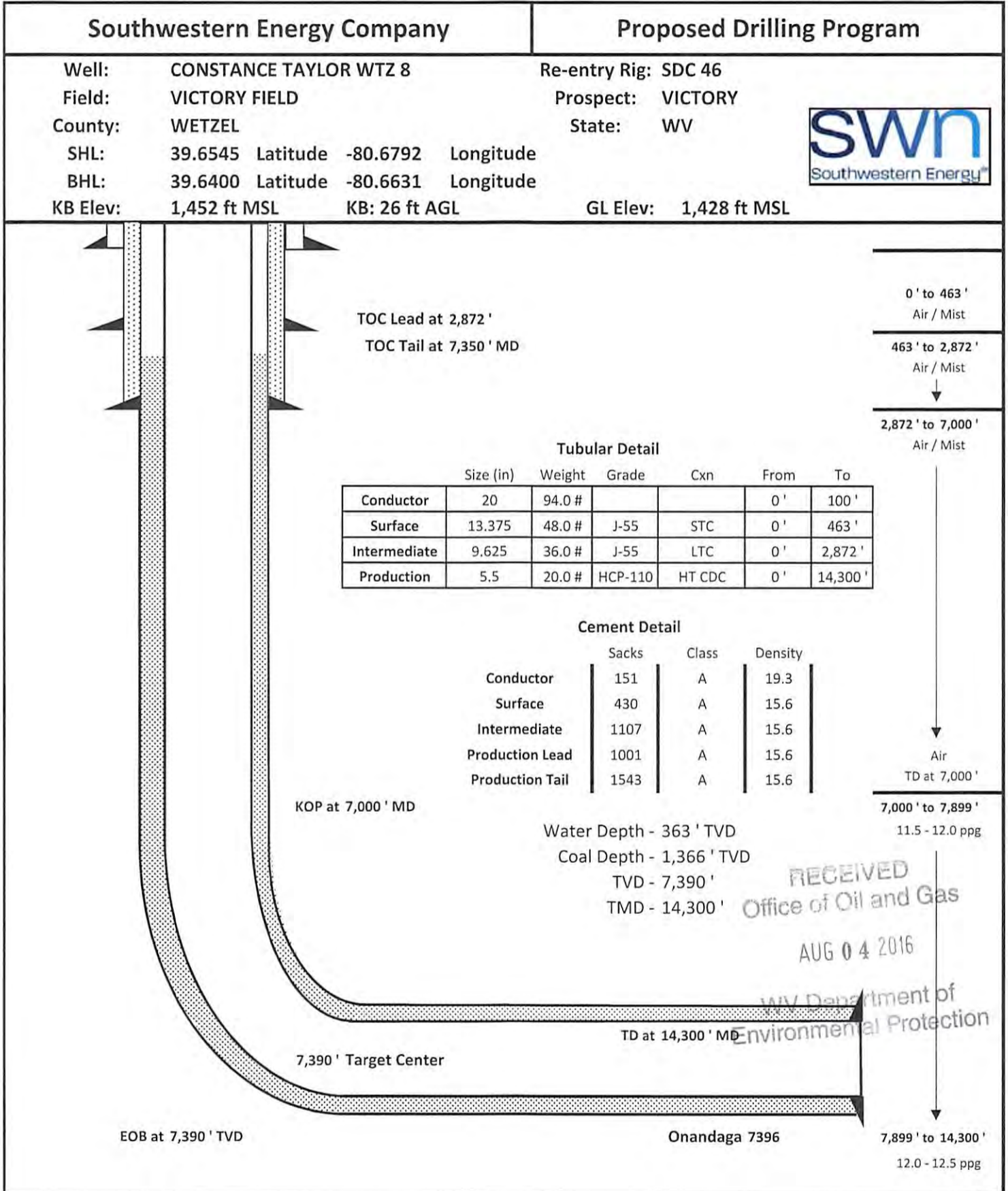

08/12/2016

## Schlumberger Cement Additives

	Product Name	Product Use	Chemical Name	CAS Number
Surface	S001	accelerator	calcium chloride	10043-52-4
Intermediate	S001	accelerator	calcium chloride	10043-52-4
Kick Off Plug	D080	dispersant	sodium polynaphthalene sulfonate	9008-63-3
	D801	retarder	aromatic polymer derivative	proprietary
	D047	antifoam	polypropylene glycol	25322-69-4
Production-Lead	D167	fluid loss	aliphatic amide polymer	proprietary
	D154	extender	non-crystalline silica	7631-86-9
	D400	gas migration	boric acid	10043-35-3
	D046	antifoam	polypropylene glycol	25322-69-4
			fullers earth (attapulgate)	8031-18-3
	D201	retarder	chrySTALLINE silica	14808-60-7
			metal oxide	proprietary
D202	dispersant	sulphonated synthetic polymer	proprietary	
		formaldehyde (impurity)	proprietary	
Production-Tail	D046	antifoam	polypropylene glycol	25322-69-4
			fullers earth (attapulgate)	8031-18-3
	D167	fluid loss	aliphatic amide polymer	proprietary
	D065	dispersant	sodium polynaphthalene sulfonate	9008-63-3
			sodium sulfate	7757-82-6
	D201	retarder	chrySTALLINE silica	14808-60-7
			metal oxide	proprietary
D153	anti-settling	chrySTALLINE silica	14808-60-7	

DmH  
12-17-15

RECEIVED  
Office of Oil and Gas

JAN 27 2016

WV Department of  
Environmental Protection

08/12/2016

WW-9  
(9/13)

API Number 47 - 103 - 03149  
Operator's Well No. Constance Taylor WTZ 5H

STATE OF WEST VIRGINIA  
DEPARTMENT OF ENVIRONMENTAL PROTECTION  
OFFICE OF OIL AND GAS

FLUIDS/ CUTTINGS DISPOSAL & RECLAMATION PLAN

Operator Name SWN Production Co., LLC OP Code 49447757

Watershed (HUC 10) Little Fishing Creek Quadrangle 681-Wileyville

Elevation 1426' County 103-Wetzel District 7-Proctor

Do you anticipate using more than 5,000 bbls of water to complete the proposed well work? Yes  No

Will a pit be used? Yes  No

If so, please describe anticipated pit waste: closed loop system in place at this time- cuttings will be taken to a permitted landfill.

Will a synthetic liner be used in the pit? Yes  No  If so, what ml.? \_\_\_\_\_

Proposed Disposal Method For Treated Pit Wastes:

- Land Application
- Underground Injection ( UIC Permit Number 2D0072539/ 2D0413175/ 2D0610306/ 2D0610317 )
- Reuse (at API Number at next anticipated well, API# will be included with the WR-34/DDMR &/or permit addendum. )
- Off Site Disposal (Supply form WW-9 for disposal location)
- Other (Explain flow back fluids will be put in steel tanks and reused or taken to a permitted disposal facility.)

*DMH  
12-17-15*

Will closed loop system be used? If so, describe: Yes

Drilling medium anticipated for this well (vertical and horizontal)? Air, freshwater, oil based, etc. Air and salt saturate mud

-If oil based, what type? Synthetic, petroleum, etc. Synthetic Oil Base

Additives to be used in drilling medium? see attached sheets

Drill cuttings disposal method? Leave in pit, landfill, removed offsite, etc. landfill

-If left in pit and plan to solidify what medium will be used? (cement, lime, sawdust)

-Landfill or offsite name/permit number? meadow SWF- 1032, SS Grading SWF- 4902, Northwestern SWF- 1025, Short Creek 1034/WW0105517/CID28726, Carbon Limestone 28726/CID28726

Arden Landfill 100/2, American 02-12954, Country Wide 38390/CID38390, Pine Grove 13688

I certify that I understand and agree to the terms and conditions of the GENERAL WATER POLLUTION PERMIT issued on August 1, 2005, by the Office of Oil and Gas of the West Virginia Department of Environmental Protection. I understand that the provisions of the permit are enforceable by law. Violations of any term or condition of the general permit and/or other applicable law or regulation can lead to enforcement action.

I certify under penalty of law that I have personally examined and am familiar with the information submitted on this application form and all attachments thereto and that, based on my inquiry of those individuals immediately responsible for obtaining the information, I believe that the information is true, accurate, and complete. I am aware that there are significant penalties for submitting false information, including the possibility of fine or imprisonment.

Company Official Signature \_\_\_\_\_

Company Official (Typed Name) Dee Southall

Company Official Title Regulatory Supervisor

JAN 27 2016

WV Department of Environmental Protection

Subscribed and sworn before me this 2nd day of December

Brittany R Woody  
My commission expires 11/27/22





103-03149

Form WW-9

Operator's Well No. Constance Taylor WTZ 5H

SWN Production Co., LLC

Proposed Revegetation Treatment: Acres Disturbed 18.7 Prevegetation pH \_\_\_\_\_

Lime as determined by pH test min. 2 \_\_\_\_\_ Tons/acre or to correct to pH \_\_\_\_\_

Fertilizer type 10-20-20 \_\_\_\_\_

Fertilizer amount 600 \_\_\_\_\_ lbs/acre

Mulch Hay/Straw 2.5 \_\_\_\_\_ Tons/acre

Seed Mixtures

**Temporary**

**Permanent**

Seed Type	lbs/acre
White Grove	15
Red Top	15
Orchard Grass	20

Seed Type	lbs/acre
White Grove	15
Red Top	15
Orchard Grass	20

Attach:

Drawing(s) of road, location, pit and proposed area for land application (unless engineered plans including this info have been provided)

Photocopied section of involved 7.5' topographic sheet.

Plan Approved by: [Signature]

Comments: \_\_\_\_\_

RECEIVED  
Office of Oil and Gas

JAN 27 2016

WV Department of  
Environmental Protection

Title: Oil and Gas Inspector

Date: 12-17-15

Field Reviewed? (  ) Yes (  ) No

08/12/2016

**Marcellus Well Drilling Procedures  
And Site Safety Plan**

SWN Production Co., LLC

47 - 103 - 03149  
Well name: Constance Taylor WTZ 5H  
Wileyville, Quad  
Proctor, District  
Wetzel County, West Virginia

Submitted by:

Danielle Southall

12-2-2015

Date:

Title Regulatory Supervisor

SWN Production Co., LLC

Approved by:

Date:

12-17-15

Title:

Oil & Gas Inspector

Approved by:

Date:

Title:

SWN Production Co., LLC – Confidential

RECEIVED  
Office of Oil and Gas  
JAN 27 2016  
WV Department of  
Environmental Protection

08/12/2016



The intent of this map is for general reference only. Information on this map was created using the best available data at the time but is not guaranteed accurate.

<h1>Water Purveyor Map</h1>		Well Pad: Constance Taylor	County: Wetzel
Map by: youngst Nad 83 UTM Z one 17	Date: 12/7/2015 SWN Sustainable Energy	Spring Water Well Point	Radius - 1500 ft Radius - 3000 ft
		1 inch = 759 feet 	
		08/12/2016	

**INFORMATION SUPPLIED UNDER WEST VIRGINIA CODE  
Chapter 22, Article 6A, Section 5(a)(5)  
IN LIEU OF FILING LEASE(S) AND OTHER CONTINUING CONTRACT(S)**

Under the oath required to make the verification on page 1 of this Notice and Application, I depose and say that I am the person who signed the Notice and Application for the Applicant, and that –

- (1) the tract of land is the same tract described in this Application, partly or wholly depicted in the accompanying plat, and described in the Construction and Reclamation Plan;
- (2) the parties and recordation data (if recorded) for lease(s) or other continuing contract(s) by which the Applicant claims the right to extract, produce or market the oil or gas are as follows:

Lease Name or Number	Grantor, Lessor, etc.	Grantee, Lessee, etc.	Royalty	Book/Page
----------------------	-----------------------	-----------------------	---------	-----------

See Attached

**Acknowledgement of Possible Permitting/Approval  
In Addition to the Office of Oil and Gas**

The permit applicant for the proposed well work addressed in this application hereby acknowledges the possibility of the need for permits and/or approvals from local, state, or federal entities in addition to the DEP, Office of Oil and Gas, including but not limited to the following:

- WV Division of Water and Waste Management
- WV Division of Natural Resources WV Division of Highways
- U.S. Army Corps of Engineers
- U.S. Fish and Wildlife Service
- County Floodplain Coordinator

RECEIVED  
Office of Oil and Gas

JAN 27 2016

WV Department of  
Environmental Protection

The applicant further acknowledges that any Office of Oil and Gas permit in no way overrides, replaces, or nullifies the need for other permits/approvals that may be necessary and further affirms that all needed permits/approvals should be acquired from the appropriate authority before the affected activity is initiated.

Well Operator: SWN Production Co., LLC

By: Travis Hill - TRAVIS HILL  
Its: SENIOR LANDMAN

103-03149

EXHIBIT "A"  
 Attached to and made a part of the State of West Virginia Oil and Gas Permit Form, WW-6A1, by SWN Production Company, L.L.C., Operator  
 Constance Taylor South BH  
 Wetzel County, West Virginia

Tract #	Tax Parcel	Lease Number	Lessor	Lessee	Royalty	BK/PG	Surface Owner	Book/Page Must describe The Parcel	Deeded Acreage	Leased
1	12-0018-0005-0000	WV0000155-001	Harold H. Blake and Donna M. Blake, husband and wife Haddad and Brooks, Inc. Chesapeake Appalachia, LLC	Haddad and Brooks, Inc. Chesapeake Appalachia, LLC SWN Production Company, LLC	12.50%	79A/452 104A/230 157A/540	Constance A. Taylor	357/480	43.087500	76.000000
1	12-0018-0005-0000	1-292576-001	BRC Appalachian Minerals I LLC BRC Working Interest Company LLC Chesapeake Appalachia, LLC	BRC Working Interest Company LLC Chesapeake Appalachia, LLC SWN Production Company, LLC	12.88%	102A/505 103A/470 157A/540	Constance A. Taylor	357/480	43.087500	N/A
1	12-0018-0005-0000	1-348380-001	Tammy Kemmetz, a married woman dealing in her sole and separate property Chesapeake Appalachia, LLC	Chesapeake Appalachia, LLC SWN Production Company, LLC	17.00%	130A/706 157A/540	Constance A. Taylor	357/480	43.087500	43.500000
1	12-0018-0005-0000	1-348380-002	Leonard Dunham, a/h/a Leonard Sidney Dunham, a married man dealing in his sole and separate property Chesapeake Appalachia, LLC	Chesapeake Appalachia, LLC SWN Production Company, LLC	17.00%	130A/951 157A/540	Constance A. Taylor	357/480	43.087500	43.500000
1	12-0018-0005-0000	1-348380-003	Debra Reese, a married woman dealing in her sole and separate property Chesapeake Appalachia, LLC	Chesapeake Appalachia, LLC SWN Production Company, LLC	17.00%	131A/456 157A/540	Constance A. Taylor	357/480	43.087500	43.500000
1	12-0018-0005-0000	47-0000842-001	Joan Sauro, a/h/a Joany Sauro, a married woman dealing in her sole and separate property Chesapeake Appalachia, LLC	Chesapeake Appalachia, LLC SWN Production Company, LLC	17.00%	153A/480 157A/540	Constance A. Taylor	357/480	43.087500	43.500000
1	12-0018-0005-0000	N/A	Audrey Dunham	SWN Production Company, LLC	16.00%	168A/619	Constance A. Taylor	357/480	43.087500	N/A
2	12-0018-0012-0000	1-301381-001	Mary Ballou Davis aka Mary B. Davis, a single woman Chesapeake Appalachia, LLC	Chesapeake Appalachia, LLC SWN Production Company, LLC	17.00%	111A/632 157A/540	Timothy N. Wells	427/577	78.090000	239.372000
2	12-0018-0012-0000	1-301381-002	Rosalyn A. Metzger, a married woman dealing in her sole and separate property Chesapeake Appalachia, LLC	Chesapeake Appalachia, LLC SWN Production Company, LLC	17.00%	121A/499 157A/540	Timothy N. Wells	427/577	78.090000	239.372000
2	12-0018-0012-0000	1-301381-003	Deborah Rein, a married woman dealing in her sole and separate property Chesapeake Appalachia, LLC	Chesapeake Appalachia, LLC SWN Production Company, LLC	17.00%	121A/495 157A/540	Timothy N. Wells	427/577	78.090000	239.372000
2	12-0018-0012-0000	1-301381-004	The Siegler Family Trust, by Rosalyn A. Metzger and Deborah Rein, acting as Trustees Chesapeake Appalachia, LLC	Chesapeake Appalachia, LLC SWN Production Company, LLC	17.00%	121A/700 157A/540	Timothy N. Wells	427/577	78.090000	239.372000
2	12-0018-0012-0000	1-292576-001	BRC Minerals LP and BRC Appalachian Minerals I LLC BRC Working Interest Company LLC Chesapeake Appalachia, LLC	BRC Working Interest Company LLC Chesapeake Appalachia, LLC SWN Production Company, LLC	12.88%	103A/320 103A/470 157A/540	Timothy N. Wells	427/577	78.090000	N/A
2	12-0018-0012-0000	722916-001	Chesapeake Appalachia, LLC	SWN Production Company, LLC	12.50%	157A/646	Timothy N. Wells	427/577	78.090000	N/A
3	12-0018-0019-0000	1-301381-001	Mary Ballou Davis aka Mary B. Davis, a single woman Chesapeake Appalachia, LLC	Chesapeake Appalachia, LLC SWN Production Company, LLC	17.00%	111A/632 157A/540	Jimmy Duke Reed	367/683	60.000000	239.372000
3	12-0018-0019-0000	1-301381-002	Rosalyn A. Metzger, a married woman dealing in her sole and separate property Chesapeake Appalachia, LLC	Chesapeake Appalachia, LLC SWN Production Company, LLC	17.00%	121A/499 157A/540	Jimmy Duke Reed	367/683	60.000000	239.372000
3	12-0018-0019-0000	1-301381-003	Deborah Rein, a married woman dealing in her sole and separate property Chesapeake Appalachia, LLC	Chesapeake Appalachia, LLC SWN Production Company, LLC	17.00%	121A/495 157A/540	Jimmy Duke Reed	367/683	60.000000	239.372000
3	12-0018-0019-0000	1-301381-004	The Siegler Family Trust, by Rosalyn A. Metzger and Deborah Rein, acting as Trustees Chesapeake Appalachia, LLC	Chesapeake Appalachia, LLC SWN Production Company, LLC	17.00%	121A/700 157A/540	Jimmy Duke Reed	367/683	60.000000	239.372000
3	12-0018-0019-0000	1-292576-001	BRC Minerals LP and BRC Appalachian Minerals I LLC BRC Working Interest Company LLC Chesapeake Appalachia, LLC	BRC Working Interest Company LLC Chesapeake Appalachia, LLC SWN Production Company, LLC	12.88%	103A/320 103A/470 157A/540	Jimmy Duke Reed	367/683	60.000000	N/A
3	12-0018-0019-0000	722916-001	Chesapeake Appalachia, LLC	SWN Production Company, LLC	12.50%	157A/646	Jimmy Duke Reed	367/683	60.000000	N/A
3	12-0018-0019-0000	N/A	Richard C. Davis Haddad and Brooks, Inc. Chesapeake Appalachia, LLC	Haddad and Brooks, Inc. Chesapeake Appalachia, LLC SWN Production Company, LLC	12.50%	79A/456 104A/230 157A/540	Jimmy Duke Reed	367/683	60.000000	240.000000
4	01-0013-0007-0000	1-344216-001	Janice C. Cowan, a single woman Chesapeake Appalachia, LLC	Chesapeake Appalachia, LLC SWN Production Company, LLC	17.00%	121A/859 157A/540	Patrick L. Morris	393/35	88.500000	88.500000
4	01-0013-0007-0000	1-344216-002	Jon A. Cowan, aka John A. Cowan, a single man Chesapeake Appalachia, LLC	Chesapeake Appalachia, LLC SWN Production Company, LLC	17.00%	121A/903 157A/540	Patrick L. Morris	393/35	88.500000	88.500000
5	01-0013-0008-0000	WV0000152-001	Geneva Rowe, a widow; Eileen C. Smith; Maureen C. Harman, widow Haddad and Brooks, Inc. Chesapeake Appalachia, LLC	Haddad and Brooks, Inc. Chesapeake Appalachia, LLC SWN Production Company, LLC	12.50%	80A/72 104A/230 157A/540	Patrick L. Morris	371/140	70.000000	102.000000

RECEIVED  
 Office of Oil and Gas  
 AUG 04 2016  
 WV Department of  
 Environmental Protection

08/12/2016

Latitude: 39°40'00" 3,518'

10,677'



RETTEW Associates, Inc.
27 Travato Street, Suite 101
Bridgeport, WV 26330
Phone (800) 738-8395
Email: rettetw@rettetw.com
Website: www.rettetw.com

BHL Latitude 39°40'00"

GRID NORTH
UTM, NAD83 DATUM, ZONE 17, US FT

Table with columns: LINE, BEARING, DISTANCE, DESCRIPTION, MONUMENT. Includes data for lines L1-L6 and tracts 1-5.

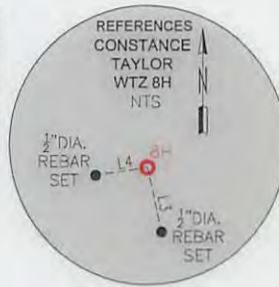

SURFACE HOLE LOCATION (SHL):

UTM (NAD83, ZONE 17, METERS):
NORTHING: 4,389,463.294
EASTING: 527,518.940

LANDING POINT LOCATION (LPL):

UTM (NAD83, ZONE 17, METERS):
NORTHING: 4,389,125.691
EASTING: 527,457.702

BOTTOM HOLE LOCATION (BHL):

UTM (NAD83, ZONE 17, METERS):
NORTHING: 4,387,860.830
EASTING: 528,910.727



NOTES ON SURVEY

- 1. COORDINATES SYSTEM IS UTM, NAD 83 DATUM, ZONE 17, U.S. FOOT AND WELL COORDINATES ESTABLISHED USING SURVEY GRADE GPS.
2. SURFACE AND ROYALTY OWNER INFORMATION AND THEIR BOUNDARIES SHOWN HEREON WERE PLOTTED FROM DEEDS AND/OR TAX PARCEL MAPS PROVIDED BY CLIENT AND FIELD LOCATIONS.
3. THIS PLAT DOES NOT REPRESENT A BOUNDARY SURVEY OF THE PARCELS SHOWN HEREON.
4. NO DWELLINGS AND BUILDINGS WITHIN 625 FEET OF PROPOSED OF CENTER OF PAD.
5. NO WATER WELLS OR DEVELOPED SPRINGS WITHIN 250 FEET OF PROPOSED WELL.
6. NO PERENNIAL STREAMS, LAKES, PONDS, RESERVOIRS OR WETLANDS WITHIN 100 FEET OF THE LIMITS OF DISTURBANCE.
7. NO NATURALLY PRODUCING TROUT STREAM WITHIN 300 FEET OF LIMITS OF DISTURBANCE.

I, THE UNDERSIGNED, HEREBY CERTIFY THAT THIS PLAT IS CORRECT TO THE BEST OF MY KNOWLEDGE AND BELIEF AND SHOWS ALL THE INFORMATION REQUIRED BY LAW AND REGULATIONS ISSUED AND PRESCRIBED BY THE DEPARTMENT OF ENVIRONMENTAL PROTECTION.

Craig R. West 2241



SEE NEXT SHEET FOR ADJOINING OWNER INFORMATION

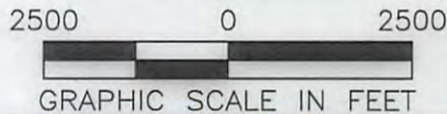

COMPANY: SWN Production Company, LLC



(+) DENOTES LOCATION OF WELL ON UNITED STATES TOPOGRAPHIC MAPS
WVDEP OFFICE OF OIL & GAS
601 57TH STREET
CHARLESTON, WV 25034

MINIMUM DEGREE OF ACCURACY: 1/200
PROVEN SURVEY SOURCE OF GRADE GPS ELEVATION: (NAVD 88, US FT)

CONSTANCE TAYLOR WTZ
OPERATOR'S WELL #: 8H
API WELL #: 47 103 03149 H6A
STATE COUNTY PERMIT

WELL TYPE: OIL [ ] WASTE DISPOSAL [ ] PRODUCTION [ ] DEEP [ ] GAS [x] LIQUID INJECTION [ ] STORAGE [ ] SHALLOW [x]
WATERSHED: LITTLE FISHING CREEK
DISTRICT: PROCTOR DISTRICT COUNTY: WETZEL
SURFACE OWNER: CONSTANCE A. TAYLOR
OIL & GAS ROYALTY OWNER: CONSTANCE A. TAYLOR
DRILL [x] DRILL DEEPER [ ] REDRILL [ ] FRACTURE OR STIMULATE [x] PLUG OFF OLD FORMATION [ ] PERFORATE NEW FORMATION [ ]
CONVERT [ ] PLUG & ABANDON [ ] CLEAN OUT & REPLUG [ ] OTHER CHANGE [ ] (SPECIFY)
TARGET FORMATION: MARCELLUS ESTIMATED DEPTH: 7,390' TVD 14,219' TMD

WELL OPERATOR: SWN PRODUCTION COMPANY, LLC DESIGNATED AGENT: DEE SOUTHALL
ADDRESS: P.O. BOX 1300 ADDRESS: P.O. BOX 1300
CITY: JANE LEW STATE: WV ZIP CODE: 26378 CITY: JANE LEW STATE: WV ZIP CODE: 26378

LEGEND: PROPOSED SURFACE HOLE / BOTTOM HOLE, EXISTING / PRODUCING WELLHEAD, ABANDONED WELL, PLUGGED & ABANDONED WELL, CUT CONDUCTOR, EXISTING SPRING, EXISTING WATER WELL, TIE LINE, LEASE BOUNDARY, MARCELLUS DHP, ABANDONED PATH, REVISIONS: 03-21-16 : LATERAL SHORTEN - BHL MOVED, DATE: 03-23-2016, DRAWN BY: B. HERMAN, SCALE: 1" = 2500', DRAWING NO: 087569006, WELL LOCATION PLAT



RETTEW Associates, Inc.  
 27 Travato Street, Suite 101  
 Bridgeport, WV 26330  
 Phone (800) 738-8395  
 Email: rettetw@rettetw.com  
 Website: www.rettetw.com

103-03149 H6A

ADJOINING OWNERS

TRACT	SURFACE OWNERS	TAX PARCEL	ACRES
A	BENJAMIN SHANOWER	12-18-00070001	10.37±
B	ERICK D. & PHYLLIS BECKER	12-18-00070000	57.13
C	BENJAMIN SHANOWER	12-18-00060000	10.00±
D	JIMMY DUKE & VICKY ANN REED	01-09-00030000	46.70±
E	MILLARD R. RIGGS SR & A. R. HRS. F. BERRY SR	01-09-00080000	5.00±
F	KEVIN GOFF & MILLARD F. RIGGS SR	01-09-00090000	78.2±
G	STEVE & ROBERT TORMAN	12-18-00120001	1.11±
H	PENNY LYNN DAY	12-18-00120002	0.80±
I	BOBBY J. & DEBORAH G. DORTON	12-18-00200000	14.37±
J	BOBBY J. & DEBORAH G. DORTON	01-13-00010000	63.50±
K	BESSIE ADAMS & CALVERT OSGAY	01-13-00020000	0.89±
L	PATRICK L. MORRIS	01-13-00040000	32.00±
M	WILLIAM N. & LUCY L. PHILLIPS	01-13-00140001	30.00±
N	PHILLIP JAY MORRIS	01-13-00130000	22.61±
O	TERRY A. & CATHLENE L. PHILLIPS	01-13-00220000	2.96±
P	WILLIAM N. PHILLIPS,	01-13-00220001	0.83±
Q	WM. & LUCY L. PHILLIPS	01-13-00120001	0.94±
R	LLOYD W. & HELEN M. WILSON	01-13-00120002	0.61±
S	STANLEY D. & HILDA G. SMITH	01-13-00120000	49.05±
T	FLOYD D. MELOTT	01-13-00060000	90.50±
U	TIMOTHY N. WELLS	12-18-00180000	85.00±
V	RICHARD E. & STEPHANIE WILLIAMS	12-18-00110000	64.00±
W	LORRAINE M. CRISP	12-18-00040001	90.07±
X	PAUL BRENT BLAKE, ETAL	12-14-00320003	85.96±
Y	CONSTANCE A. TAYLOR	12-14-00330000	6.25±

REVISIONS:	COMPANY:
03-21-16 : LATERAL SHORTEN - BHL MOVED	<b>SWN</b> Production Company, LLC
	<b>SWN</b> Production Company™
	OPERATOR'S CONSTANCE TAYLOR WTZ
	WELL #: 8H
	LOCATION: PROCTOR DISTRICT, WETZEL COUNTY, WEST VIRGINIA

DATE: 03-23-2016
DRAWN BY: B. HERMAN
SCALE: N/A
DRAWING NO: 087569006
ADJOINING OWNERS

08/12/2016



RETTEW Associates, Inc.  
 27 Travato Street, Suite 101  
 Bridgeport, WV 26330  
 Phone (800) 738-8395  
 Email: rettetw@rettetw.com  
 Website: www.rettetw.com

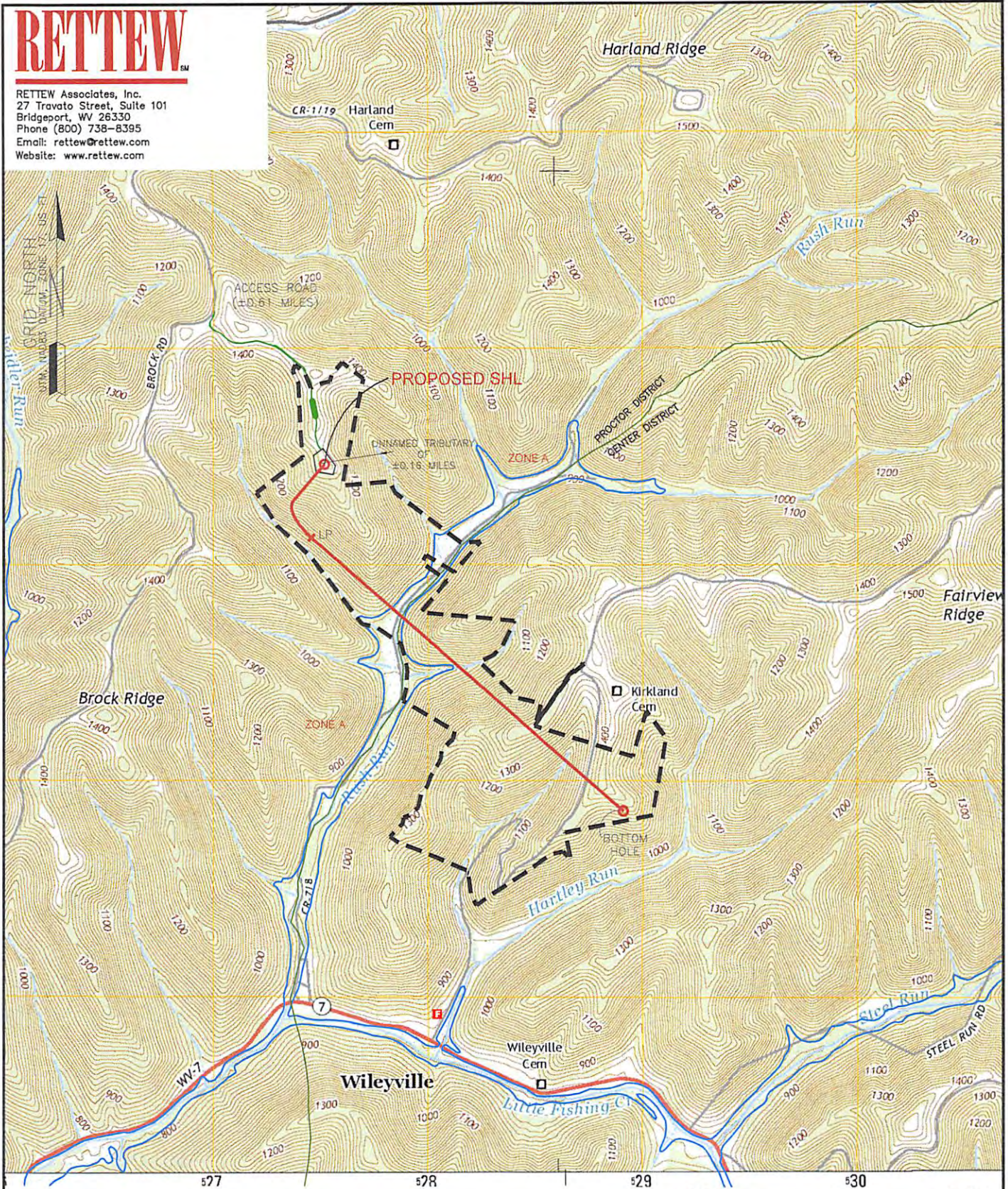

WELL: CONSTANCE TAYLOR WTZ, 8H  
 QUAD: WILEYVILLE, WV



<b>NAME AND DISTANCE TO THE NEAREST STREAM:</b> UN-NAMED TRIBUTARY TO RUSH RUN IS LOCATED ±0.16 MILES EAST OF THE CENTER OF THE DRILL PAD. <b>STREAM CROSSING COORDINATES (NAD 83):</b> NO NEW CROSSINGS.		<b>COMPANY:</b> 	
<b>WELL RESTRICTIONS:</b> WELL PAD, LOD, & E & S CONTROL FEATURES TO PERENNIAL STREAM, LAKE, POND, RESERVOIR OR WETLAND: >100 FEET WELL PAD, LOD, & E & S CONTROL FEATURES TO NATURALLY PRODUCING TROUT STREAM: >300 FEET WELL PAD, LOD, & E & S CONTROL FEATURES TO GROUNDWATER INTAKE OR PUBLIC WATER SUPPLY: >1000 FEET WELL SHL TO EXISTING WATER WELL OR DEVELOPED SPRING: >250 FEET CENTER OF PAD TO OCCUPIED DWELLING STRUCTURE: >625 FEET CENTER OF PAD TO AGRICULTURAL BUILDINGS LARGER THAN 2500 SQ FT: >625 FEET		<b>OPERATOR'S:</b> CONSTANCE TAYLOR WTZ <b>WELL #:</b> 8H <b>LOCATION:</b> PROCTOR DISTRICT WETZEL COUNTY, WEST VIRGINIA	
<b>FEMA FLOOD INFORMATION:</b> BY GRAPHIC PLOTTING ONLY FEMA FIRM INCORPORATED AREA OF WETZEL COUNTY, WEST VIRGINIA; MAP NUMBER 54103C0075C; EFFECTIVE DATE: SEPTEMBER 25, 2009.  FLOOD ZONE A IS SITUATED WITHIN THE UNIT.		<b>SURFACE HOLE LOCATION:</b> GEOGRAPHIC (NAD83): LATITUDE: 39.654526° LONGITUDE: -80.679223° <b>BOTTOM HOLE LOCATION:</b> GEOGRAPHIC (NAD83): LATITUDE: 39.6400416° LONGITUDE: -80.6630699°	
<b>LEGEND:</b> ○ PROPOSED SURFACE HOLE / BOTTOM HOLE ● EXISTING / PRODUCING WELLHEAD ⊗ ABANDONED WELL ⊕ PLUGGED & ABANDONED WELL △ CUT CONDUCTOR — ACCESS ROAD — MARCELLUS DHP — HIGHWAY/INTERSTATE — COUNTY ROAD		<b>REVISIONS:</b> 03-21-16 : LATERAL SHORTEN - BHL MOVED <b>DATE:</b> 03-23-2016 <b>DRAWN BY:</b> B. HERMAN <b>SCALE:</b> 1" = 2000' <b>DRAWING NO:</b> 087569006 <b>TOPOGRAPHIC MAP</b>	





December 16, 2015

Ms. Laura Cooper  
WV DEP Office of Oil & Gas  
601 57<sup>th</sup> St., SE  
Charleston, WV 25304

**RE:** SWN's proposed Constance Taylor WTZ 8H and Constance Taylor WTZ 5H in Wetzel County, West Virginia, Drilling under Brock Ridge Road and Sunset Lane.

Dear Ms. Cooper:

SWN Production Company, LLC ("SWN") is applying for a drilling permit for the above referenced well. The State of West Virginia has raised some concern as to SWN's right to drill under Brock Ridge Road and Sunset Lane. Please be advised that SWN has leased all mineral owners under said route as it relates to the above-referenced well and unit.

Thank you.

Sincerely,

*Tyler Hill* - SENIOR LANDMAN

SWN Production Company, LLC  
1000 Energy Drive  
Spring, Texas 77389

*R<sup>2</sup> → V<sup>+</sup>*  
A

RECEIVED  
Office of Oil and Gas  
The Right People doing the Right Things,  
wisely Investing the cash flow from  
our underlying Assets, will create Value+

JAN 27 2016

WV Department of  
Environmental Protection

08/12/2016

**STATE OF WEST VIRGINIA  
DEPARTMENT OF ENVIRONMENTAL PROTECTION, OFFICE OF OIL AND GAS  
NOTICE CERTIFICATION**

Date of Notice Certification: 1/26/14

API No. 47- 103 - 03149  
Operator's Well No. Constance Taylor WTZ 5H  
Well Pad Name: Constance Taylor Pad

**Notice has been given:**

Pursuant to the provisions in West Virginia Code § 22-6A, the Operator has provided the required parties with the Notice Forms listed below for the tract of land as follows:

State: <u>WV</u>	UTM NAD 83 Easting: <u>527516.236</u>
County: <u>103-Wetzel</u>	Northing: <u>4389477.272</u>
District: <u>7-Proctor</u>	Public Road Access: <u>Brock Ridge Road</u>
Quadrangle: <u>681-Wileyville</u>	Generally used farm name: <u>Constance Taylor</u>
Watershed: <u>Little Fishing Creek</u>	

Pursuant to West Virginia Code § 22-6A-7(b), every permit application filed under this section shall be on a form as may be prescribed by the secretary, shall be verified and shall contain the following information: (14) A certification from the operator that (i) it has provided the owners of the surface described in subdivisions (1), (2) and (4), subsection (b), section ten of this article, the information required by subsections (b) and (c), section sixteen of this article; (ii) that the requirement was deemed satisfied as a result of giving the surface owner notice of entry to survey pursuant to subsection (a), section ten of this article six-a; or (iii) the notice requirements of subsection (b), section sixteen of this article were waived in writing by the surface owner; and Pursuant to West Virginia Code § 22-6A-11(b), the applicant shall tender proof of and certify to the secretary that the notice requirements of section ten of this article have been completed by the applicant.

<p>Pursuant to West Virginia Code § 22-6A, the Operator has attached proof to this Notice Certification that the Operator has properly served the required parties with the following:</p> <p>*PLEASE CHECK ALL THAT APPLY</p> <p><input type="checkbox"/> 1. NOTICE OF SEISMIC ACTIVITY or <input checked="" type="checkbox"/> NOTICE NOT REQUIRED BECAUSE NO SEISMIC ACTIVITY WAS CONDUCTED</p> <p><input checked="" type="checkbox"/> 2. NOTICE OF ENTRY FOR PLAT SURVEY or <input type="checkbox"/> NO PLAT SURVEY WAS CONDUCTED</p> <p><input checked="" type="checkbox"/> 3. NOTICE OF INTENT TO DRILL or <input type="checkbox"/> NOTICE NOT REQUIRED BECAUSE NOTICE OF ENTRY FOR PLAT SURVEY WAS CONDUCTED or</p> <p style="padding-left: 100px;"><input type="checkbox"/> WRITTEN WAIVER BY SURFACE OWNER (PLEASE ATTACH)</p> <p><input checked="" type="checkbox"/> 4. NOTICE OF PLANNED OPERATION</p> <p><input checked="" type="checkbox"/> 5. PUBLIC NOTICE</p> <p><input checked="" type="checkbox"/> 6. NOTICE OF APPLICATION</p>	<p><b>OOG OFFICE USE ONLY</b></p> <p><input type="checkbox"/> RECEIVED/ NOT REQUIRED</p> <p><input type="checkbox"/> RECEIVED</p> <p><input type="checkbox"/> RECEIVED/ NOT REQUIRED</p> <p><input type="checkbox"/> RECEIVED</p> <p><input type="checkbox"/> RECEIVED</p> <p><input type="checkbox"/> RECEIVED</p>
--	---

**Required Attachments:**

The Operator shall attach to this Notice Certification Form all Notice Forms and Certifications of Notice that have been provided to the required parties and/or any associated written waivers. For the Public Notice, the operator shall attach a copy of the Class II Legal Advertisement with publication date verification or the associated Affidavit of Publication. The attached Notice Forms and Certifications of Notice shall serve as proof that the required parties have been noticed as required under West Virginia Code § 22-6A. Pursuant to West Virginia Code § 22-6A-11(b), the Certification of Notice to the person may be made by affidavit of personal service, the return receipt card or other postal receipt for certified mailing.

WW-6AC  
(1/12)

**Certification of Notice is hereby given:**

THEREFORE, I \_\_\_\_\_, have read and understand the notice requirements within West Virginia Code § 22-6A. I certify that as required under West Virginia Code § 22-6A, I have served the attached copies of the Notice Forms, identified above, to the required parties through personal service, by registered mail or by any method of delivery that requires a receipt or signature confirmation. I certify under penalty of law that I have personally examined and am familiar with the information submitted in this Notice Certification and all attachments, and that based on my inquiry of those individuals immediately responsible for obtaining the information, I believe that the information is true, accurate and complete. I am aware that there are significant penalties for submitting false information, including the possibility of fine and imprisonment.

Well Operator:	<u>SWN Production Co., LLC</u>	Address:	<u>P.O. Box 1300</u>
By:	<u>Dee Southall</u>		<u>Jane Lew, WV 26378</u>
Its:	<u>Regulatory Supervisor</u>	Facsimile:	_____
Telephone:	<u>832-796-1614</u>	Email:	<u>Dee_Southall@swn.com</u>

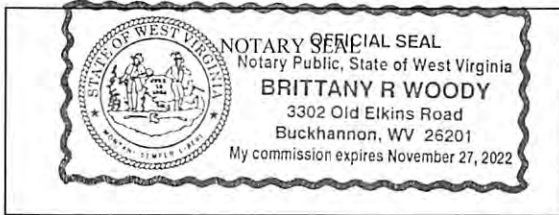

Subscribed and sworn before me this 2nd day of December 2015  
Brittany R Woody Notary Public  
 My Commission Expires 11/27/22

**Oil and Gas Privacy Notice:**

The Office of Oil and Gas processes your personal information, such as name, address and telephone number, as part of our regulatory duties. Your personal information may be disclosed to other State agencies or third parties in the normal course of business or as needed to comply with statutory or regulatory requirements, including Freedom of Information Act requests. Our office will appropriately secure your personal information. If you have any questions about our use or your personal information, please contact DEP's Chief Privacy Officer at [deprivacvofficer@wv.gov](mailto:deprivacvofficer@wv.gov).

RECEIVED  
 Office of Oil and Gas  
 JAN 27 2016  
 WV Department of  
 Environmental Protection  
 08/12/2016

STATE OF WEST VIRGINIA  
DEPARTMENT OF ENVIRONMENTAL PROTECTION, OFFICE OF OIL AND GAS  
NOTICE OF APPLICATION

Notice Time Requirement: notice shall be provided no later than the filing date of permit application.

Date of Notice: 1/26/14 Date Permit Application Filed: 1/26/14

Notice of:

- PERMIT FOR ANY WELL WORK
- CERTIFICATE OF APPROVAL FOR THE CONSTRUCTION OF AN IMPOUNDMENT OR PIT

Delivery method pursuant to West Virginia Code § 22-6A-10(b)

- PERSONAL SERVICE
- REGISTERED MAIL
- METHOD OF DELIVERY THAT REQUIRES A RECEIPT OR SIGNATURE CONFIRMATION

Pursuant to W. Va. Code § 22-6A-10(b) no later than the filing date of the application, the applicant for a permit for any well work or for a certificate of approval for the construction of an impoundment or pit as required by this article shall deliver, by personal service or by registered mail or by any method of delivery that requires a receipt or signature confirmation, copies of the application, the erosion and sediment control plan required by section seven of this article, and the well plat to each of the following persons: (1) The owners of record of the surface of the tract on which the well is or is proposed to be located; (2) The owners of record of the surface tract or tracts overlying the oil and gas leasehold being developed by the proposed well work, if the surface tract is to be used for roads or other land disturbance as described in the erosion and sediment control plan submitted pursuant to subsection (c), section seven of this article; (3) The coal owner, operator or lessee, in the event the tract of land on which the well proposed to be drilled is located [sic] is known to be underlain by one or more coal seams; (4) The owners of record of the surface tract or tracts overlying the oil and gas leasehold being developed by the proposed well work, if the surface tract is to be used for the placement, construction, enlargement, alteration, repair, removal or abandonment of any impoundment or pit as described in section nine of this article; (5) Any surface owner or water purveyor who is known to the applicant to have a water well, spring or water supply source located within one thousand five hundred feet of the center of the well pad which is used to provide water for consumption by humans or domestic animals; and (6) The operator of any natural gas storage field within which the proposed well work activity is to take place. (c)(1) If more than three tenants in common or other co-owners of interests described in subsection (b) of this section hold interests in the lands, the applicant may serve the documents required upon the person described in the records of the sheriff required to be maintained pursuant to section eight, article one, chapter eleven-a of this code. (2) Notwithstanding any provision of this article to the contrary, notice to a lien holder is not notice to a landowner, unless the lien holder is the landowner. W. Va. Code R. § 35-8-5.7.a requires, in part, that the operator shall also provide the Well Site Safety Plan ("WSSP") to the surface owner and any water purveyor or surface owner subject to notice and water testing as provided in section 15 of this rule.

Application Notice  WSSP Notice  E&S Plan Notice  Well Plat Notice is hereby provided to:

SURFACE OWNER(s)  
 Name: Constance Taylor  
 Address: 807 Johnson St  
New Martinsville, WV 26155

Name: \_\_\_\_\_  
 Address: \_\_\_\_\_

SURFACE OWNER(s) (Road and/or Other Disturbance)

Name: \_\_\_\_\_  
 Address: \_\_\_\_\_

Name: \_\_\_\_\_  
 Address: \_\_\_\_\_

SURFACE OWNER(s) (Impoundments or Pits)

Name: \_\_\_\_\_  
 Address: \_\_\_\_\_

COAL OWNER OR LESSEE  
 Name: Consolidated Coal Company  
 Address: 1000 Consol Energy Drive  
Canonsburg, PA 15317

COAL OPERATOR  
 Name: \_\_\_\_\_  
 Address: \_\_\_\_\_

SURFACE OWNER OF WATER WELL AND/OR WATER PURVEYOR(S)  
 Name: See Attachment #1  
 Address: \_\_\_\_\_

OPERATOR OF ANY NATURAL GAS STORAGE FIELD

Name: \_\_\_\_\_  
 Address: \_\_\_\_\_

\*Please attach additional forms if necessary

RECEIVED  
 Office of Oil and Gas  
 JAN 27 2016  
 WV Department of  
 Environmental Protection

7014 2120 0000 7248 7604

U.S. Postal Service™  
CERTIFIED MAIL® RECEIPT  
Domestic Mail Only

For delivery information, visit our website at [www.usps.com](http://www.usps.com)®.

OFFICIAL USE

Postage	\$	Postmark Here
Certified Fee		
Return Receipt Fee (Endorsement Required)		
Restricted Delivery Fee (Endorsement Required)		
Total Postage & Fees	\$	

Constance Taylor  
807 Johnson St  
New Martinsville, WV 26155

*Slwbece*

7014 2120 0000 7248 7593

U.S. Postal Service™  
CERTIFIED MAIL® RECEIPT  
Domestic Mail Only

For delivery information, visit our website at [www.usps.com](http://www.usps.com)®.

OFFICIAL USE

Postage	\$	Postmark Here
Certified Fee		
Return Receipt Fee (Endorsement Required)		
Restricted Delivery Fee (Endorsement Required)		
Total Postage & Fees	\$	

Consolidated Coal Company  
1000 Consol Energy Drive  
Canonsburg, PA 15317

*Coal*

7014 2120 0000 7175 9806

U.S. Postal Service™  
CERTIFIED MAIL® RECEIPT  
Domestic Mail Only

For delivery information, visit our website at [www.usps.com](http://www.usps.com)®.

OFFICIAL USE

Postage	\$	Postmark Here
Certified Fee		
Return Receipt Fee (Endorsement Required)		
Restricted Delivery Fee (Endorsement Required)		
Total Postage & Fees	\$	

Erick D. & Phyllis Becker  
HC 60 218 A  
New Martinsville, WV 26155

*Wefer*

103-03149

RECEIVED  
Office of Oil and Gas  
JAN 27 2016  
WV Department of  
Environmental Protection

08/12/2016

Attachment #1

103-03149

**Constance Taylor WTZ Pad - Water Purveyors w/in 1500'**

**Landowner**  
Erick & Phyllis Becker

**Address**  
647 Sunset Lane New Martinsville, WV 26155 ✓

RECEIVED  
Office of Oil and Gas  
JAN 27 2016  
WV Department of  
Environmental Protection

08/12/2016

**Notice is hereby given:**

Pursuant to West Virginia Code § 22-6A-10(b), notice is hereby given that the undersigned well operator has applied for a permit for well work or for a certificate of approval for the construction of an impoundment or pit.

**This Notice Shall Include:**

Pursuant to W. Va. Code § 22-6A-10(b), this notice shall include: (1) copies of the application; (2) the erosion and sediment control plan required by section seven of this article; and (3) the well plat.

Pursuant to W. Va. Code § 22-6A-10(f), this notice shall include: (1) a statement of the time limits for filing written comments; (2) who may file written comments; (3) the name and address of the secretary for the purpose of filing the comments and obtaining additional information; and (4) a statement that the persons may request, at the time of submitting written comments, notice of the permit decision and a list of persons qualified to test water.

Pursuant to W. Va. Code R. § 35-8-5.7.a, the operator shall provide the Well Site Safety Plan to the surface owner and any water purveyor or surface owner subject to notice and water testing as provided in section 15 of this rule.

Pursuant to W. Va. Code R. § 35-8-15.2.c, this notice shall: (1) contain a statement of the surface owner's and water purveyor's right to request sampling and analysis; (2) advise the surface owner and water purveyor of the rebuttable presumption for contamination or deprivation of a fresh water source or supply; advise the surface owner and water purveyor that refusal to allow the operator to conduct a pre-drilling water well test constitutes a method to rebut the presumption of liability; (3) advise the surface owner and water purveyor of his or her independent right to sample and analyze any water supply at his or her own expense; advise the surface owner and water purveyor whether or not the operator will utilize an independent laboratory to analyze any sample; and (4) advise the surface owner and or water purveyor that he or she can obtain from the Chief a list of water testing laboratories in the subject area capable of and qualified to test water supplies in accordance with standard acceptable methods.

Additional information related to horizontal drilling may be obtained from the Secretary, at the WV Department of Environmental Protection headquarters, located at 601 57<sup>th</sup> Street, SE, Charleston, WV 25304 (304-926-0450) or by visiting [www.dep.wv.gov/oil-and-gas/pages/default.aspx](http://www.dep.wv.gov/oil-and-gas/pages/default.aspx).

**Well Location Restrictions**

Pursuant to W. Va. Code § 22-6A-12, Wells may not be drilled within two hundred fifty feet measured horizontally from any existing water well or developed spring used for human or domestic animal consumption. The center of well pads may not be located within six hundred twenty-five feet of an occupied dwelling structure, or a building two thousand five hundred square feet or larger used to house or shelter dairy cattle or poultry husbandry. This limitation is applicable to those wells, developed springs, dwellings or agricultural buildings that existed on the date a notice to the surface owner of planned entry for surveying or staking as provided in section ten of this article or a notice of intent to drill a horizontal well as provided in subsection (b), section sixteen of this article was provided, whichever occurs first, and to any dwelling under construction prior to that date. This limitation may be waived by written consent of the surface owner transmitted to the department and recorded in the real property records maintained by the clerk of the county commission for the county in which such property is located. Furthermore, the well operator may be granted a variance by the secretary from these distance restrictions upon submission of a plan which identifies the sufficient measures, facilities or practices to be employed during well site construction, drilling and operations. The variance, if granted, shall include terms and conditions the department requires to ensure the safety and protection of affected persons and property. The terms and conditions may include insurance, bonding and indemnification, as well as technical requirements. (b) No well pad may be prepared or well drilled within one hundred feet measured horizontally from any perennial stream, natural or artificial lake, pond or reservoir, or a wetland, or within three hundred feet of a naturally reproducing trout stream. No well pad may be located within one thousand feet of a surface or ground water intake of a public water supply. The distance from the public water supply as identified by the department shall be measured as follows: (1) For a surface water intake on a lake or reservoir, the distance shall be measured from the boundary of the lake or reservoir. (2) For a surface water intake on a flowing stream, the distance shall be measured from a semicircular radius extending upstream of the surface water intake. (3) For a groundwater source, the distance shall be measured from the wellhead or spring. The department may, in its discretion, waive these distance restrictions upon submission of a plan identifying sufficient measures, facilities or practices to be employed during well site construction, drilling and operations to protect the waters of the state. A waiver, if granted, shall impose any permit conditions as the secretary considers necessary. (c) Notwithstanding the foregoing provisions of this section, nothing contained in this section prevents an operator from conducting the activities permitted or authorized by a Clean Water Act Section 404 permit or other approval from the United States Army Corps of Engineers within any waters of the state or within the restricted areas referenced in this section. (d) The well location restrictions set forth in this section shall not apply to any well on a multiple well pad if at least one of the wells was permitted prior to the effective date of this article. (e) The secretary shall, by December 31, 2012, report to the Legislature on the noise, light, dust and volatile organic compounds generated by the drilling of horizontal wells as they relate to the well location restrictions regarding occupied dwelling structures pursuant to this section. Upon a finding, if any, by the secretary that the well location restrictions regarding occupied dwelling structures are inadequate or otherwise require alteration to address the items

08/12/2016

examined in the study required by this subsection, the secretary shall have the authority to propose for promulgation legislative rules establishing guidelines and procedures regarding reasonable levels of noise, light, dust and volatile organic compounds relating to drilling horizontal wells, including reasonable means of mitigating such factors, if necessary.

**Water Well Testing:**

Pursuant to West Virginia Code § 22-6A-10(d), notification shall be made, with respect to surface landowners identified in subsection (b) or water purveyors identified in subdivision (5), subsection (b) of this section, of the opportunity for testing their water well. The operator shall provide an analysis to such surface landowner or water purveyor at their request.

**Water Testing Laboratories:**

Pursuant to West Virginia Code § 22-6A-10(i), persons entitled to notice pursuant to subsection (b) of this section may contact the department to ascertain the names and locations of water testing laboratories in the subject area capable and qualified to test water supplies in accordance with standard accepted methods. In compiling that list of names the department shall consult with the state Bureau for Public Health and local health departments. A surface owner and water purveyor has an independent right to sample and analyze any water supply at his or her own expense. The laboratory utilized by the operator shall be approved by the agency as being certified and capable of performing sample analyses in accordance with this section.

**Rebuttable Presumption for Contamination or Deprivation of a Fresh Water Source or Supply:**

W. Va. Code § 22-6A-18 requires that (b) unless rebutted by one of the defenses established in subsection (c) of this section, in any action for contamination or deprivation of a fresh water source or supply within one thousand five hundred feet of the center of the well pad for horizontal well, there is a rebuttable presumption that the drilling and the oil or gas well or either was the proximate cause of the contamination or deprivation of the fresh water source or supply. (c) In order to rebut the presumption of liability established in subsection (b) of this section, the operator must prove by a preponderance of the evidence one of the following defenses: (1) The pollution existed prior to the drilling or alteration activity as determined by a predrilling or prealteration water well test. (2) The landowner or water purveyor refused to allow the operator access to the property to conduct a predrilling or prealteration water well test. (3) The water supply is not within one thousand five hundred feet of the well. (4) The pollution occurred more than six months after completion of drilling or alteration activities. (5) The pollution occurred as the result of some cause other than the drilling or alteration activity. (d) Any operator electing to preserve its defenses under subdivision (1), subsection (c) of this section shall retain the services of an independent certified laboratory to conduct the predrilling or prealteration water well test. A copy of the results of the test shall be submitted to the department and the surface owner or water purveyor in a manner prescribed by the secretary. (e) Any operator shall replace the water supply of an owner of interest in real property who obtains all or part of that owner's supply of water for domestic, agricultural, industrial or other legitimate use from an underground or surface source with a comparable water supply where the secretary determines that the water supply has been affected by contamination, diminution or interruption proximately caused by the oil or gas operation, unless waived in writing by that owner. (f) The secretary may order the operator conducting the oil or gas operation to: (1) Provide an emergency drinking water supply within twenty-four hours; (2) Provide temporary water supply within seventy-two hours; (3) Within thirty days begin activities to establish a permanent water supply or submit a proposal to the secretary outlining the measures and timetables to be used in establishing a permanent supply. The total time in providing a permanent water supply may not exceed two years. If the operator demonstrates that providing a permanent replacement water supply cannot be completed within two years, the secretary may extend the time frame on case-by-case basis; and (4) Pay all reasonable costs incurred by the real property owner in securing a water supply. (g) A person as described in subsection (b) of this section aggrieved under the provisions of subsections (b), (e) or (f) of this section may seek relief in court... (i) Notwithstanding the denial of the operator of responsibility for the damage to the real property owner's water supply or the status of any appeal on determination of liability for the damage to the real property owner's water supply, the operator may not discontinue providing the required water service until authorized to do so by the secretary or a court of competent jurisdiction.

**Written Comment:**

Pursuant to West Virginia Code § 22-6A-11(a), all persons described in subsection (b), section ten of this article may file written comments with the secretary as to the location or construction of the applicant's proposed well work within thirty days after the application is filed with the secretary. All persons described in West Virginia Code § 22-6A-10(b) may file written comments as to the location or construction of the applicant's proposed well work to the Secretary at:

Chief, Office of Oil and Gas  
Department of Environmental Protection  
601 57<sup>th</sup> St. SE  
Charleston, WV 25304  
(304) 926-0450

RECEIVED  
Office of Oil and Gas  
JAN 27 2016

Such persons may request, at the time of submitting written comments, notice of the permit decision and a list of persons qualified to test water. **NOTE: YOU ARE NOT REQUIRED TO FILE ANY COMMENT.**

Department of  
Environmental Protection



**Time Limits and Methods for Filing Comments.**

The law requires these materials to be served on or before the date the operator files its Application. You have **THIRTY (30) DAYS** after the filing date to file your comments. Comments must be filed in person or received in the mail by the Chief's office by the time stated above. You may call the Chief's office to be sure of the date. Check with your postmaster to ensure adequate delivery time or to arrange special expedited handling. If you have been contacted by the well operator and you have signed a "voluntary statement of no objection" to the planned work described in these materials, then the permit may be issued at any time.

Pursuant to West Virginia Code § 22-6A-11(c)(2), Any objections of the affected coal operators and coal seam owners and lessees shall be addressed through the processes and procedures that exist under sections fifteen, seventeen and forty, article six of this chapter, as applicable and as incorporated into this article by section five of this article. The written comments filed by the parties entitled to notice under subdivisions (1), (2), (4), (5) and (6), subsection (b), section ten of this article shall be considered by the secretary in the permit issuance process, but the parties are not entitled to participate in the processes and proceedings that exist under sections fifteen, seventeen or forty, article six of this chapter, as applicable and as incorporated into this article by section five of this article.

**Comment Requirements**

Your comments must be in writing and include your name, address and telephone number, the well operator's name and well number and the approximate location of the proposed well site including district and county from the application. You may add other documents, such as sketches, maps or photographs to support your comments.

Disclaimer: All comments received will be placed on our web site <http://www.dep.wv.gov/oil-and-gas/Horizontal-Permits/Pages/default.aspx> and the applicant will automatically be forwarded an email notice that such comments have been submitted. The applicant will be expected to provide a response to comments submitted by any surface owner, water purveyor or natural gas storage operator noticed within the application.

**Permit Denial or Condition**

The Chief has the power to deny or condition a well work permit. Pursuant to West Virginia Code § 22-6A-8(d), the permit may not be issued or be conditioned, including conditions with respect to the location of the well and access roads prior to issuance if the director determines that:

- (1) The proposed well work will constitute a hazard to the safety of persons;
- (2) The plan for soil erosion and sediment control is not adequate or effective;
- (3) Damage would occur to publicly owned lands or resources; or
- (4) The proposed well work fails to protect fresh water sources or supplies.

A permit may also be denied under West Virginia Code § 22-6A-7(k), the secretary shall deny the issuance of a permit if the secretary determines that the applicant has committed a substantial violation of a previously issued permit for a horizontal well, including the applicable erosion and sediment control plan associated with the previously issued permit, or a substantial violation of one or more of the rules promulgated under this article, and in each instance has failed to abate or seek review of the violation within the time prescribed by the secretary pursuant to the provisions of subdivisions (1) and (2), subsection (a), section five of this article and the rules promulgated hereunder, which time may not be unreasonable.

Pursuant to West Virginia Code § 22-6A-10(g), any person entitled to submit written comments to the secretary pursuant to subsection (a), section eleven of this article, shall also be entitled to receive from the secretary a copy of the permit as issued or a copy of the order modifying or denying the permit if the person requests receipt of them as a part of the written comments submitted concerning the permit application. Such persons may request, at the time of submitting written comments, notice of the permit decision and a list of persons qualified to test water.

RECEIVED  
Office of Oil and Gas

JAN 27 2016

WV Department of  
Environmental Protection

08/12/2016

WW-6A  
(8-13)

API NO. 47- 103 - 03149  
OPERATOR WELL NO. Constance Taylor WTZ 5H  
Well Pad Name: Constance Taylor Pad

**Notice is hereby given by:**

Well Operator: SWN Production Co., LLC  
Telephone: 304-884-1613  
Email: Dee\_Southall@swn.com



Address: P.O. Box 1300  
Jane Lew, WV 26378  
Facsimile: \_\_\_\_\_

**Oil and Gas Privacy Notice:**

The Office of Oil and Gas processes your personal information, such as name, address and telephone number, as part of our regulatory duties. Your personal information may be disclosed to other State agencies or third parties in the normal course of business or as needed to comply with statutory or regulatory requirements, including Freedom of Information Act requests. Our office will appropriately secure your personal information. If you have any questions about our use or your personal information, please contact DEP's Chief Privacy Officer at [depprivacyofficer@wv.gov](mailto:depprivacyofficer@wv.gov).

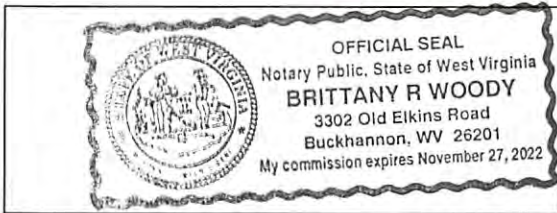

Subscribed and sworn before me this 2nd day of December 2015  
Brittany R Woody Notary Public  
My Commission Expires 11/27/22

# RETTEW

RETTEW Associates, Inc.  
 27 Travate Street, Suite 101  
 Bridgeport, WV 26330  
 Phone (800) 738-8395  
 Email: rette@rettew.com  
 Website: www.rettew.com

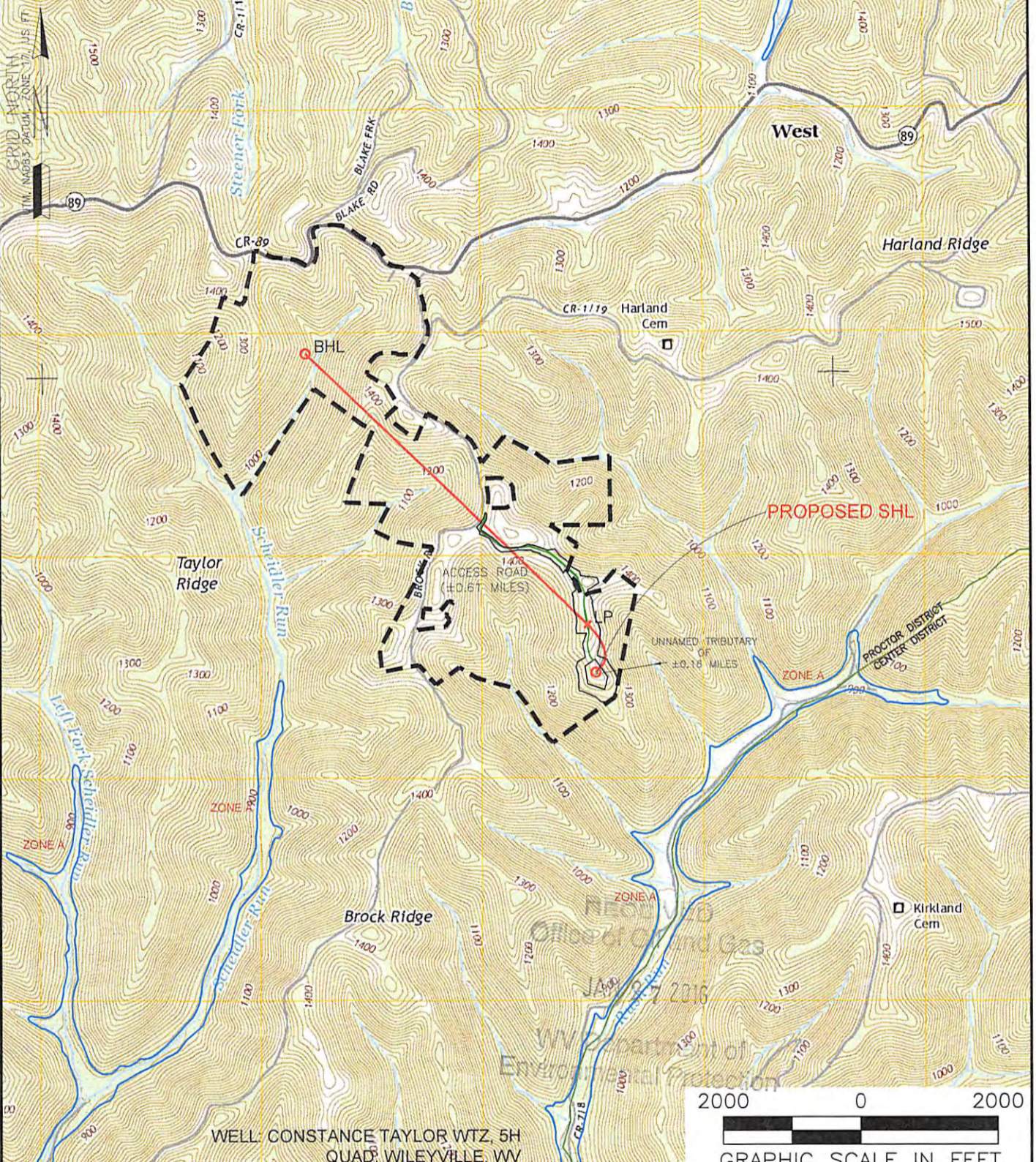

WELL: CONSTANCE TAYLOR Wtz, 5H  
 QUAD: WILEYVILLE, WV

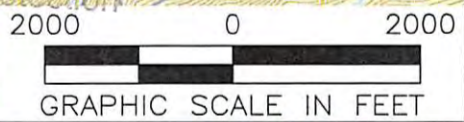

<b>NAME AND DISTANCE TO THE NEAREST STREAM:</b> UN NAMED TRIBUTARY TO RUSH RUN IS LOCATED ±0.16 MILES EAST OF THE CENTER OF THE DRILL PAD.		<b>STREAM CROSSING COORDINATES (NAD 83):</b> NO NEW CROSSINGS.		<b>COMPANY:</b> 	
<b>WELL RESTRICTIONS:</b> WELL PAD, LOD, & E & S CONTROL FEATURES TO PERENNIAL STREAM, LAKE, POND, RESERVOIR OR WETLAND: >100 FEET WELL PAD, LOD, & E & S CONTROL FEATURES TO NATURALLY PRODUCING TROUT STREAM: >300 FEET WELL PAD, LOD, & E & S CONTROL FEATURES TO GROUNDWATER INTAKE OR PUBLIC WATER SUPPLY: >1000 FEET WELL SHL TO EXISTING WATER WELL OR DEVELOPED SPRING: >250 FEET CENTER OF PAD TO OCCUPIED DWELLING STRUCTURE: >625 FEET CENTER OF PAD TO AGRICULTURAL BUILDINGS LARGER THAN 2500 SQ FT: >625 FEET		<b>OPERATOR'S</b> CONSTANCE TAYLOR Wtz		<b>WELL #:</b> 5H	
<b>FEMA FLOOD INFORMATION:</b> BY GRAPHIC PLOTTING ONLY FEMA FIRM INCORPORATED AREA OF WETZEL COUNTY, WEST VIRGINIA; MAP NUMBER 54103C0075C; EFFECTIVE DATE: SEPTEMBER 25, 2009. -OR- NO FLOOD ZONES.		<b>LOCATION:</b> PROCTOR DISTRICT, WETZEL COUNTY, WEST VIRGINIA		<b>SURFACE HOLE LOCATION:</b> GEOGRAPHIC (NAD83): LATITUDE: 39.654652° LONGITUDE: -80.679254°	
<b>LEGEND:</b> 		<b>BOTTOM HOLE LOCATION:</b> GEOGRAPHIC (NAD83): LATITUDE: 39.667588° LONGITUDE: -80.694453°		<b>REVISIONS:</b> DATE: 12-02-2015	
				DRAWN BY: B. HERMAN SCALE: 1" = 2000' DRAWING NO: 087569006 TOPOGRAPHIC MAP	

08/12/2016

**STATE OF WEST VIRGINIA**  
**DEPARTMENT OF ENVIRONMENTAL PROTECTION, OFFICE OF OIL AND GAS**  
**NOTICE OF ENTRY FOR PLAT SURVEY**

**Notice Time Requirement:** Notice shall be provided at least **SEVEN (7)** days but no more than **FORTY-FIVE (45)** days prior to entry

**Date of Notice:** 12/23/2015      **Date of Planned Entry:** 12/30/2015

**Delivery method pursuant to West Virginia Code § 22-6A-10a**

- PERSONAL SERVICE     
 REGISTERED MAIL     
 METHOD OF DELIVERY THAT REQUIRES A RECEIPT OR SIGNATURE CONFIRMATION

Pursuant to West Virginia Code § 22-6A-10(a), Prior to filing a permit application, the operator shall provide notice of planned entry on to the surface tract to conduct any plat surveys required pursuant to this article. Such notice shall be provided at least seven days but no more than forty-five days prior to such entry to: (1) The surface owner of such tract; (2) to any owner or lessee of coal seams beneath such tract that has filed a declaration pursuant to section thirty-six, article six, chapter twenty-two of this code; and (3) any owner of minerals underlying such tract in the county tax records. The notice shall include a statement that copies of the state Erosion and Sediment Control Manual and the statutes and rules related to oil and gas exploration and production may be obtained from the Secretary, which statement shall include contact information, including the address for a web page on the Secretary's web site, to enable the surface owner to obtain copies from the secretary.

**Notice is hereby provided to:**

SURFACE OWNER(s)

Name: Constance A. Taylor

Address: 807 Johnson Street  
New Martinsville, WV 26155

Name: \_\_\_\_\_

Address: \_\_\_\_\_

Name: \_\_\_\_\_

Address: \_\_\_\_\_

COAL OWNER OR LESSEE

Name: \_\_\_\_\_

Address: \_\_\_\_\_

MINERAL OWNER(s)

Name: \_\_\_\_\_

Address: \_\_\_\_\_

\*please attach additional forms if necessary

**Notice is hereby given:**

Pursuant to West Virginia Code § 22-6A-10(a), notice is hereby given that the undersigned well operator is planning entry to conduct a plat survey on the tract of land as follows:

State: <u>West Virginia</u>	Approx. Latitude & Longitude: <u>N) 4,389,255.125 E) 527,518.921</u>
County: <u>Wetzel</u>	Public Road Access: <u>Brock Ridge</u>
District: <u>Proctor</u>	Watershed: <u>Upper Ohio</u>
Quadrangle: <u>Wileyville</u>	Generally used farm name: _____

Copies of the state Erosion and Sediment Control Manual and the statutes and rules related to oil and gas exploration and production may be obtained from the Secretary, at the WV Department of Environmental Protection headquarters, located at 601 57<sup>th</sup> Street, SE, Charleston, WV 25304 (304-926-0450). Copies of such documents or additional information related to horizontal drilling may be obtained from the Secretary by visiting [www.dep.wv.gov/oil-and-gas/pages/default.aspx](http://www.dep.wv.gov/oil-and-gas/pages/default.aspx).

RECEIVED  
Office of Oil and Gas

**Notice is hereby given by:**

Well Operator: SWN Production Company LLC

Telephone: 304-884-1611

Email: micah\_feather@swn.com

Address: 179 Innovation Drive      JAN 27 2016

Jane Lew, West Virginia 26378

Facsimile: 304-471-2497      WV Department of

Environmental Protection

**Oil and Gas Privacy Notice:**

The Office of Oil and Gas processes your personal information, such as name, address and telephone number, as part of our regulatory duties. Your personal information may be disclosed to other State agencies or third parties in the normal course of business or as needed to comply with statutory or regulatory requirements, including Freedom of Information Act requests. Our office will appropriately secure your personal information. If you have any questions about our use or your personal information, please contact DEP's Chief Privacy Officer at [depprivacyofficer@wv.gov](mailto:depprivacyofficer@wv.gov).

**08/12/2016**

STATE OF WEST VIRGINIA  
DEPARTMENT OF ENVIRONMENTAL PROTECTION, OFFICE OF OIL AND GAS  
NOTICE OF ENTRY FOR PLAT SURVEY

**Notice Time Requirement:** Notice shall be provided at least SEVEN (7) days but no more than FORTY-FIVE (45) days prior to entry

**Date of Notice:** 12/23/2015      **Date of Planned Entry:** 12/30/2015

**Delivery method pursuant to West Virginia Code § 22-6A-10a**

- PERSONAL SERVICE
- REGISTERED MAIL
- METHOD OF DELIVERY THAT REQUIRES A RECEIPT OR SIGNATURE CONFIRMATION

Pursuant to West Virginia Code § 22-6A-10(a), Prior to filing a permit application, the operator shall provide notice of planned entry on to the surface tract to conduct any plat surveys required pursuant to this article. Such notice shall be provided at least seven days but no more than forty-five days prior to such entry to: (1) The surface owner of such tract; (2) to any owner or lessee of coal seams beneath such tract that has filed a declaration pursuant to section thirty-six, article six, chapter twenty-two of this code; and (3) any owner of minerals underlying such tract in the county tax records. The notice shall include a statement that copies of the state Erosion and Sediment Control Manual and the statutes and rules related to oil and gas exploration and production may be obtained from the Secretary, which statement shall include contact information, including the address for a web page on the Secretary's web site, to enable the surface owner to obtain copies from the secretary.

**Notice is hereby provided to:**

SURFACE OWNER(s) ✓

Name: Joan AKA Joany Sauro

Address: 232 Rainbow Drive  
Livingston, TX 77399

Name: \_\_\_\_\_

Address: \_\_\_\_\_

Name: \_\_\_\_\_

Address: \_\_\_\_\_

COAL OWNER OR LESSEE

Name: \_\_\_\_\_

Address: \_\_\_\_\_

MINERAL OWNER(s) ✓

Name: Joan AKA Joany Sauro

Address: 232 Rainbow Drive  
Livingston, TX 77399

\*please attach additional forms if necessary

**Notice is hereby given:**

Pursuant to West Virginia Code § 22-6A-10(a), notice is hereby given that the undersigned well operator is planning entry to conduct a plat survey on the tract of land as follows:

State: <u>West Virginia</u>	Approx. Latitude & Longitude: <u>N) 4,389,255.125 E) 527,518.921</u>
County: <u>Wetzel</u>	Public Road Access: <u>Brock Ridge</u>
District: <u>Proctor</u>	Watershed: <u>Upper Ohio</u>
Quadrangle: <u>Wileyville</u>	Generally used farm name: _____

Copies of the state Erosion and Sediment Control Manual and the statutes and rules related to oil and gas exploration and production may be obtained from the Secretary, at the WV Department of Environmental Protection headquarters, located at 601 57<sup>th</sup> Street, SE, Charleston, WV 25304 (304-926-0450). Copies of such documents or additional information related to horizontal drilling may be obtained from the Secretary by visiting [www.dep.wv.gov/oil-and-gas/pages/default.aspx](http://www.dep.wv.gov/oil-and-gas/pages/default.aspx).

**Notice is hereby given by:**

Well Operator: SWN Production Company LLC

Telephone: 304-884-1611

Email: micah\_feather@swn.com

Address: 179 Innovation Drive  
Jane Lew, West Virginia 26378

Facsimile: 304-471-2497

**Oil and Gas Privacy Notice:**

The Office of Oil and Gas processes your personal information, such as name, address and telephone number, as part of our regulatory duties. Your personal information may be disclosed to other State agencies or third parties in the normal course of business or as needed to comply with statutory or regulatory requirements, including Freedom of Information Act requests. Our office will appropriately secure your personal information. If you have any questions about our use of your personal information, please contact DEP's Chief Privacy Officer at [depprivacyofficer@wv.gov](mailto:depprivacyofficer@wv.gov).

RECEIVED  
Office of Oil and Gas  
JAN 27 2016  
Environmental Protection

**STATE OF WEST VIRGINIA**  
**DEPARTMENT OF ENVIRONMENTAL PROTECTION, OFFICE OF OIL AND GAS**  
**NOTICE OF ENTRY FOR PLAT SURVEY**

**Notice Time Requirement:** Notice shall be provided at least **SEVEN (7)** days but no more than **FORTY-FIVE (45)** days prior to entry

**Date of Notice:** 12/23/2015      **Date of Planned Entry:** 12/30/2015

**Delivery method pursuant to West Virginia Code § 22-6A-10a**

- PERSONAL SERVICE
- REGISTERED MAIL
- METHOD OF DELIVERY THAT REQUIRES A RECEIPT OR SIGNATURE CONFIRMATION

Pursuant to West Virginia Code § 22-6A-10(a), Prior to filing a permit application, the operator shall provide notice of planned entry on to the surface tract to conduct any plat surveys required pursuant to this article. Such notice shall be provided at least seven days but no more than forty-five days prior to such entry to: (1) The surface owner of such tract; (2) to any owner or lessee of coal seams beneath such tract that has filed a declaration pursuant to section thirty-six, article six, chapter twenty-two of this code; and (3) any owner of minerals underlying such tract in the county tax records. The notice shall include a statement that copies of the state Erosion and Sediment Control Manual and the statutes and rules related to oil and gas exploration and production may be obtained from the Secretary, which statement shall include contact information, including the address for a web page on the Secretary's web site, to enable the surface owner to obtain copies from the secretary.

**Notice is hereby provided to:**

SURFACE OWNER(s)  
 Name: Leonard Dunham  
 Address: 419 Edgewood Avenue  
Moundsville, WV 26041  
 Name: \_\_\_\_\_  
 Address: \_\_\_\_\_  
 Name: \_\_\_\_\_  
 Address: \_\_\_\_\_

COAL OWNER OR LESSEE  
 Name: \_\_\_\_\_  
 Address: \_\_\_\_\_  
 MINERAL OWNER(s)  
 Name: \_\_\_\_\_  
 Address: \_\_\_\_\_  
 \*please attach additional forms if necessary

**Notice is hereby given:**

Pursuant to West Virginia Code § 22-6A-10(a), notice is hereby given that the undersigned well operator is planning entry to conduct a plat survey on the tract of land as follows:

State: <u>West Virginia</u>	Approx. Latitude & Longitude: <u>N) 4,389,255.125 E) 527,518.921</u>
County: <u>Wetzel</u>	Public Road Access: <u>Brock Ridge</u>
District: <u>Proctor</u>	Watershed: <u>Upper Ohio</u>
Quadrangle: <u>Wileyville</u>	Generally used farm name: _____

Copies of the state Erosion and Sediment Control Manual and the statutes and rules related to oil and gas exploration and production may be obtained from the Secretary, at the WV Department of Environmental Protection headquarters, located at 601 57<sup>th</sup> Street, SE, Charleston, WV 25304 (304-926-0450). Copies of such documents or additional information related to horizontal drilling may be obtained from the Secretary by visiting [www.dep.wv.gov/oil-and-gas/pages/default.aspx](http://www.dep.wv.gov/oil-and-gas/pages/default.aspx).

**Notice is hereby given by:**

Well Operator: <u>SWN Production Company LLC</u>	Address: <u>179 Innovation Drive</u>
Telephone: <u>304-884-1611</u>	<u>Jane Lew, West Virginia 26378</u>
Email: <u>micah_feather@swn.com</u>	Facsimile: <u>304-471-2497</u>

**Oil and Gas Privacy Notice:**

The Office of Oil and Gas processes your personal information, such as name, address and telephone number, as part of our regulatory duties. Your personal information may be disclosed to other State agencies or third parties in the normal course of business or as needed to comply with statutory or regulatory requirements, including Freedom of Information Act requests. Our office will appropriately secure your personal information. If you have any questions about our use of your personal information, please contact DEP's Chief Privacy Officer at [depprivacyofficer@wv.gov](mailto:depprivacyofficer@wv.gov).

RECEIVED  
 Office of Oil and Gas  
 JAN 27 2016  
 Department of  
 Environmental Protection

**STATE OF WEST VIRGINIA  
DEPARTMENT OF ENVIRONMENTAL PROTECTION, OFFICE OF OIL AND GAS  
NOTICE OF ENTRY FOR PLAT SURVEY**

**Notice Time Requirement:** Notice shall be provided at least **SEVEN (7)** days but no more than **FORTY-FIVE (45)** days prior to entry

**Date of Notice:** 12/23/2015      **Date of Planned Entry:** 12/30/2015

**Delivery method pursuant to West Virginia Code § 22-6A-10a**

- PERSONAL SERVICE
- REGISTERED MAIL
- METHOD OF DELIVERY THAT REQUIRES A RECEIPT OR SIGNATURE CONFIRMATION

Pursuant to West Virginia Code § 22-6A-10(a), Prior to filing a permit application, the operator shall provide notice of planned entry on to the surface tract to conduct any plat surveys required pursuant to this article. Such notice shall be provided at least seven days but no more than forty-five days prior to such entry to: (1) The surface owner of such tract; (2) to any owner or lessee of coal seams beneath such tract that has filed a declaration pursuant to section thirty-six, article six, chapter twenty-two of this code; and (3) any owner of minerals underlying such tract in the county tax records. The notice shall include a statement that copies of the state Erosion and Sediment Control Manual and the statutes and rules related to oil and gas exploration and production may be obtained from the Secretary, which statement shall include contact information, including the address for a web page on the Secretary's web site, to enable the surface owner to obtain copies from the secretary.

**Notice is hereby provided to:**

SURFACE OWNER(s)  
 Name: \_\_\_\_\_  
 Address: \_\_\_\_\_  
 \_\_\_\_\_  
 Name: \_\_\_\_\_  
 Address: \_\_\_\_\_  
 \_\_\_\_\_  
 Name: \_\_\_\_\_  
 Address: \_\_\_\_\_  
 \_\_\_\_\_

COAL OWNER OR LESSEE  
 Name: GNX Center c/o Leatherwood  
 Address: 100 Consol Energy Drive  
Canonsburg, PA 15317

MINERAL OWNER(s)  
 Name: \_\_\_\_\_  
 Address: \_\_\_\_\_  
 \_\_\_\_\_

\*please attach additional forms if necessary

**Notice is hereby given:**

Pursuant to West Virginia Code § 22-6A-10(a), notice is hereby given that the undersigned well operator is planning entry to conduct a plat survey on the tract of land as follows:

State: <u>West Virginia</u>	Approx. Latitude & Longitude: <u>N) 4,389,255,125 E) 527,518.921</u>
County: <u>Wetzel</u>	Public Road Access: <u>Brock Ridge</u>
District: <u>Proctor</u>	Watershed: <u>Upper Ohio</u>
Quadrangle: <u>Wileyville</u>	Generally used farm name: _____

Copies of the state Erosion and Sediment Control Manual and the statutes and rules related to oil and gas exploration and production may be obtained from the Secretary, at the WV Department of Environmental Protection headquarters, located at 601 57<sup>th</sup> Street, SE, Charleston, WV 25304 (304-926-0450). Copies of such documents or additional information related to horizontal drilling may be obtained from the Secretary by visiting [www.dep.wv.gov/oil-and-gas/pages/default.aspx](http://www.dep.wv.gov/oil-and-gas/pages/default.aspx).

**Notice is hereby given by:**

Well Operator: SWN Production Company LLC  
 Telephone: 304-884-1611  
 Email: micalh\_feather@swn.com

Address: 179 Innovation Drive  
Jane Lew, West Virginia 26378  
 Facsimile: 304-471-2497

**Oil and Gas Privacy Notice:**

The Office of Oil and Gas processes your personal information, such as name, address and telephone number, as part of our regulatory duties. Your personal information may be disclosed to other State agencies or third parties in the normal course of business or as needed to comply with statutory or regulatory requirements, including Freedom of Information Act requests. Our office will appropriately secure your personal information. If you have any questions about our use of your personal information, please contact DEP's Chief Privacy Officer at [depprivacyofficer@wv.gov](mailto:depprivacyofficer@wv.gov).

**STATE OF WEST VIRGINIA**  
**DEPARTMENT OF ENVIRONMENTAL PROTECTION, OFFICE OF OIL AND GAS**  
**NOTICE OF ENTRY FOR PLAT SURVEY**

**Notice Time Requirement:** Notice shall be provided at least **SEVEN (7)** days but no more than **FORTY-FIVE (45)** days prior to entry

**Date of Notice:** 12/23/2015      **Date of Planned Entry:** 12/30/2015

**Delivery method pursuant to West Virginia Code § 22-6A-10a**

- PERSONAL SERVICE
- REGISTERED MAIL
- METHOD OF DELIVERY THAT REQUIRES A RECEIPT OR SIGNATURE CONFIRMATION

Pursuant to West Virginia Code § 22-6A-10(a), Prior to filing a permit application, the operator shall provide notice of planned entry on to the surface tract to conduct any plat surveys required pursuant to this article. Such notice shall be provided at least seven days but no more than forty-five days prior to such entry to: (1) The surface owner of such tract; (2) to any owner or lessee of coal seams beneath such tract that has filed a declaration pursuant to section thirty-six, article six, chapter twenty-two of this code; and (3) any owner of minerals underlying such tract in the county tax records. The notice shall include a statement that copies of the state Erosion and Sediment Control Manual and the statutes and rules related to oil and gas exploration and production may be obtained from the Secretary, which statement shall include contact information, including the address for a web page on the Secretary's web site, to enable the surface owner to obtain copies from the secretary.

**Notice is hereby provided to:**

SURFACE OWNER(s)  
 Name: Audrey Dunham ✓  
 Address: 905 Bethel Church Road  
Tarheel, NC 28392  
 Name: \_\_\_\_\_  
 Address: \_\_\_\_\_  
 Name: \_\_\_\_\_  
 Address: \_\_\_\_\_

COAL OWNER OR LESSEE  
 Name: \_\_\_\_\_  
 Address: \_\_\_\_\_

MINERAL OWNER(s)  
 Name: Audrey Dunham ✓  
 Address: 905 Bethel Church Road  
Tarheel, NC 28392  
 \*please attach additional forms if necessary

**Notice is hereby given:**

Pursuant to West Virginia Code § 22-6A-10(a), notice is hereby given that the undersigned well operator is planning entry to conduct a plat survey on the tract of land as follows:

State: <u>West Virginia</u>	Approx. Latitude & Longitude: <u>N) 4,389,255.125 E) 527,518.921</u>
County: <u>Wetzel</u>	Public Road Access: <u>Brock Ridge</u>
District: <u>Proctor</u>	Watershed: <u>Upper Ohio</u>
Quadrangle: <u>Wileyville</u>	Generally used farm name: _____

Copies of the state Erosion and Sediment Control Manual and the statutes and rules related to oil and gas exploration and production may be obtained from the Secretary, at the WV Department of Environmental Protection headquarters, located at 601 57<sup>th</sup> Street, SE, Charleston, WV 25304 (304-926-0450). Copies of such documents or additional information related to horizontal drilling may be obtained from the Secretary by visiting [www.dep.wv.gov/oil-and-gas/pages/default.aspx](http://www.dep.wv.gov/oil-and-gas/pages/default.aspx).

**Notice is hereby given by:**

Well Operator: <u>SWN Production Company LLC</u>	Address: <u>179 Innovation Drive</u>
Telephone: <u>304-884-1611</u>	<u>Jane Lew, West Virginia 26378</u>
Email: <u>micah_feather@swn.com</u>	Facsimile: <u>304-471-2497</u>

**Oil and Gas Privacy Notice:**

The Office of Oil and Gas processes your personal information, such as name, address and telephone number, as part of our regulatory duties. Your personal information may be disclosed to other State agencies or third parties in the normal course of business or as needed to comply with statutory or regulatory requirements, including Freedom of Information Act requests. Our office will appropriately secure your personal information. If you have any questions about our use of your personal information, please contact DEP's Chief Privacy Officer at [depprivacyofficer@wv.gov](mailto:depprivacyofficer@wv.gov).

RECEIVED  
 Office of Oil and Gas  
 JAN 7 2016  
 WV Department of  
 Environmental Protection

08/12/2016



**STATE OF WEST VIRGINIA**  
**DEPARTMENT OF ENVIRONMENTAL PROTECTION, OFFICE OF OIL AND GAS**  
**NOTICE OF ENTRY FOR PLAT SURVEY**

**Notice Time Requirement:** Notice shall be provided at least **SEVEN (7)** days but no more than **FORTY-FIVE (45)** days prior to entry

**Date of Notice:** 12/23/2015      **Date of Planned Entry:** 12/30/2015

**Delivery method pursuant to West Virginia Code § 22-6A-10a**

- PERSONAL SERVICE
- REGISTERED MAIL
- METHOD OF DELIVERY THAT REQUIRES A RECEIPT OR SIGNATURE CONFIRMATION

Pursuant to West Virginia Code § 22-6A-10(a), Prior to filing a permit application, the operator shall provide notice of planned entry on to the surface tract to conduct any plat surveys required pursuant to this article. Such notice shall be provided at least seven days but no more than forty-five days prior to such entry to: (1) The surface owner of such tract; (2) to any owner or lessee of coal seams beneath such tract that has filed a declaration pursuant to section thirty-six, article six, chapter twenty-two of this code; and (3) any owner of minerals underlying such tract in the county tax records. The notice shall include a statement that copies of the state Erosion and Sediment Control Manual and the statutes and rules related to oil and gas exploration and production may be obtained from the Secretary, which statement shall include contact information, including the address for a web page on the Secretary's web site, to enable the surface owner to obtain copies from the secretary.

**Notice is hereby provided to:**

SURFACE OWNER(s)  
Name: \_\_\_\_\_  
Address: \_\_\_\_\_  
\_\_\_\_\_  
Name: \_\_\_\_\_  
Address: \_\_\_\_\_  
\_\_\_\_\_  
Name: \_\_\_\_\_  
Address: \_\_\_\_\_  
\_\_\_\_\_

COAL OWNER OR LESSEE  
Name: \_\_\_\_\_  
Address: \_\_\_\_\_  
\_\_\_\_\_

MINERAL OWNER(s)  
Name: OXY USA, Inc.  
Address: 5 Greenway Plaza, Suite 110  
Houston, TX 77046  
\*please attach additional forms if necessary

**Notice is hereby given:**

Pursuant to West Virginia Code § 22-6A-10(a), notice is hereby given that the undersigned well operator is planning entry to conduct a plat survey on the tract of land as follows:

State: <u>West Virginia</u>	Approx. Latitude & Longitude: <u>N) 4,389,255.125 E) 527,518.921</u>
County: <u>Wetzel</u>	Public Road Access: <u>Brock Ridge</u>
District: <u>Proctor</u>	Watershed: <u>Upper Ohio</u>
Quadrangle: <u>Wileyville</u>	Generally used farm name: _____

Copies of the state Erosion and Sediment Control Manual and the statutes and rules related to oil and gas exploration and production may be obtained from the Secretary, at the WV Department of Environmental Protection headquarters, located at 601 57<sup>th</sup> Street, SE, Charleston, WV 25304 (304-926-0450). Copies of such documents or additional information related to horizontal drilling may be obtained from the Secretary by visiting [www.dep.wv.gov/oil-and-gas/pages/default.aspx](http://www.dep.wv.gov/oil-and-gas/pages/default.aspx).

**Notice is hereby given by:**

Well Operator: SWN Production Company LLC  
Telephone: 304-884-1611  
Email: micah\_feather@swn.com

Address: 179 Innovation Drive  
Jane Lew, West Virginia 26378  
Facsimile: 304-471-2497

RECEIVED  
Office of Oil and Gas  
JAN 27 2016

**Oil and Gas Privacy Notice:**

The Office of Oil and Gas processes your personal information, such as name, address and telephone number, as part of our regulatory duties. Your personal information may be disclosed to other State agencies or third parties in the normal course of business or as needed to comply with statutory or regulatory requirements, including Freedom of Information Act requests. Our office will appropriately secure your personal information. If you have any questions about our use of your personal information, please contact DEP's Chief Privacy Officer at [depprivacyofficer@wv.gov](mailto:depprivacyofficer@wv.gov).

**STATE OF WEST VIRGINIA**  
**DEPARTMENT OF ENVIRONMENTAL PROTECTION, OFFICE OF OIL AND GAS**  
**NOTICE OF ENTRY FOR PLAT SURVEY**

**Notice Time Requirement:** Notice shall be provided at least **SEVEN (7)** days but no more than **FORTY-FIVE (45)** days prior to entry

**Date of Notice:** 12/23/2015      **Date of Planned Entry:** 12/30/2015

**Delivery method pursuant to West Virginia Code § 22-6A-10a**

- PERSONAL SERVICE     
 REGISTERED MAIL     
 METHOD OF DELIVERY THAT REQUIRES A RECEIPT OR SIGNATURE CONFIRMATION

Pursuant to West Virginia Code § 22-6A-10(a), Prior to filing a permit application, the operator shall provide notice of planned entry on to the surface tract to conduct any plat surveys required pursuant to this article. Such notice shall be provided at least seven days but no more than forty-five days prior to such entry to: (1) The surface owner of such tract; (2) to any owner or lessee of coal seams beneath such tract that has filed a declaration pursuant to section thirty-six, article six, chapter twenty-two of this code; and (3) any owner of minerals underlying such tract in the county tax records. The notice shall include a statement that copies of the state Erosion and Sediment Control Manual and the statutes and rules related to oil and gas exploration and production may be obtained from the Secretary, which statement shall include contact information, including the address for a web page on the Secretary's web site, to enable the surface owner to obtain copies from the secretary.

**Notice is hereby provided to:**

SURFACE OWNER(s)
  
Name: Paul Blake (Life Estate)
  
Address: 42 Sunset Lane
  
New Martinsville, WV 26155
  
Name: \_\_\_\_\_
  
Address: \_\_\_\_\_
  
Name: \_\_\_\_\_
  
Address: \_\_\_\_\_

COAL OWNER OR LESSEE
  
Name: \_\_\_\_\_
  
Address: \_\_\_\_\_

MINERAL OWNER(s)
  
Name: \_\_\_\_\_
  
Address: \_\_\_\_\_

\*please attach additional forms if necessary

**Notice is hereby given:**

Pursuant to West Virginia Code § 22-6A-10(a), notice is hereby given that the undersigned well operator is planning entry to conduct a plat survey on the tract of land as follows:

State: <u>West Virginia</u>	Approx. Latitude & Longitude: <u>N) 4,389,255.125 E) 527,518.921</u>
County: <u>Wetzel</u>	Public Road Access: <u>Brock Ridge</u>
District: <u>Proctor</u>	Watershed: <u>Upper Ohio</u>
Quadrangle: <u>Wileyville</u>	Generally used farm name: _____

Copies of the state Erosion and Sediment Control Manual and the statutes and rules related to oil and gas exploration and production may be obtained from the Secretary, at the WV Department of Environmental Protection headquarters, located at 601 57<sup>th</sup> Street, SE, Charleston, WV 25304 (304-926-0450). Copies of such documents or additional information related to horizontal drilling may be obtained from the Secretary by visiting [www.dep.wv.gov/oil-and-gas/pages/default.aspx](http://www.dep.wv.gov/oil-and-gas/pages/default.aspx).

**Notice is hereby given by:**

Well Operator: SWN Production Company LLC
  
Telephone: 304-884-1611
  
Email: micah\_feather@swn.com

Address: 179 Innovation Drive
  
Jane Lew, West Virginia 26378
  
Facsimile: 304-471-2497

**Oil and Gas Privacy Notice:**

The Office of Oil and Gas processes your personal information, such as name, address and telephone number, as part of our regulatory duties. Your personal information may be disclosed to other State agencies or third parties in the normal course of business or as needed to comply with statutory or regulatory requirements, including Freedom of Information Act requests. Our office will appropriately secure your personal information. If you have any questions about our use of your personal information, please contact DEP's Chief Privacy Officer at [depprivacyofficer@wv.gov](mailto:depprivacyofficer@wv.gov).

RECEIVED  
Office of Oil and Gas  
WV Department of  
Environmental Protection  
**08/12/2016**

**STATE OF WEST VIRGINIA  
DEPARTMENT OF ENVIRONMENTAL PROTECTION, OFFICE OF OIL AND GAS  
NOTICE OF ENTRY FOR PLAT SURVEY**

**Notice Time Requirement:** Notice shall be provided at least **SEVEN (7)** days but no more than **FORTY-FIVE (45)** days prior to entry

**Date of Notice:** 12/23/2015      **Date of Planned Entry:** 12/30/2015

**Delivery method pursuant to West Virginia Code § 22-6A-10a**

- PERSONAL SERVICE     
 REGISTERED MAIL     
 METHOD OF DELIVERY THAT REQUIRES A RECEIPT OR SIGNATURE CONFIRMATION

Pursuant to West Virginia Code § 22-6A-10(a), Prior to filing a permit application, the operator shall provide notice of planned entry on to the surface tract to conduct any plat surveys required pursuant to this article. Such notice shall be provided at least seven days but no more than forty-five days prior to such entry to: (1) The surface owner of such tract; (2) to any owner or lessee of coal seams beneath such tract that has filed a declaration pursuant to section thirty-six, article six, chapter twenty-two of this code; and (3) any owner of minerals underlying such tract in the county tax records. The notice shall include a statement that copies of the state Erosion and Sediment Control Manual and the statutes and rules related to oil and gas exploration and production may be obtained from the Secretary, which statement shall include contact information, including the address for a web page on the Secretary's web site, to enable the surface owner to obtain copies from the secretary.

**Notice is hereby provided to:**

SURFACE OWNER(s)  
Name: \_\_\_\_\_  
Address: \_\_\_\_\_  
\_\_\_\_\_  
Name: \_\_\_\_\_  
Address: \_\_\_\_\_  
\_\_\_\_\_  
Name: \_\_\_\_\_  
Address: \_\_\_\_\_  
\_\_\_\_\_

COAL OWNER OR LESSEE  
Name: \_\_\_\_\_  
Address: \_\_\_\_\_  
\_\_\_\_\_

MINERAL OWNER(s)  
Name: Somerset Minerals, LP  
Address: 14860 Montfort Drive Suite 209  
Dallas, TX 75254  
\*please attach additional forms if necessary

**Notice is hereby given:**

Pursuant to West Virginia Code § 22-6A-10(a), notice is hereby given that the undersigned well operator is planning entry to conduct a plat survey on the tract of land as follows:

State: <u>West Virginia</u>	Approx. Latitude & Longitude: <u>N) 4,389,255.125 E) 527,518.921</u>
County: <u>Wetzel</u>	Public Road Access: <u>Brock Ridge</u>
District: <u>Proctor</u>	Watershed: <u>Upper Ohio</u>
Quadrangle: <u>Wileyville</u>	Generally used farm name: _____

Copies of the state Erosion and Sediment Control Manual and the statutes and rules related to oil and gas exploration and production may be obtained from the Secretary, at the WV Department of Environmental Protection headquarters, located at 601 57<sup>th</sup> Street, SE, Charleston, WV 25304 (304-926-0450). Copies of such documents or additional information related to horizontal drilling may be obtained from the Secretary by visiting [www.dep.wv.gov/oil-and-gas/pages/default.aspx](http://www.dep.wv.gov/oil-and-gas/pages/default.aspx).

**Notice is hereby given by:**

Well Operator: <u>SWN Production Company LLC</u>	Address: <u>179 Innovation Drive</u>
Telephone: <u>304-884-1611</u>	<u>Jane Lew, West Virginia 26378</u>
Email: <u>micah_feather@swn.com</u>	Facsimile: <u>304-471-2497</u>

**Oil and Gas Privacy Notice:**

The Office of Oil and Gas processes your personal information, such as name, address and telephone number, as part of our regulatory duties. Your personal information may be disclosed to other State agencies or third parties in the normal course of business or as needed to comply with statutory or regulatory requirements, including Freedom of Information Act requests. Our office will appropriately secure your personal information. If you have any questions about our use of your personal information, please contact DEP's Chief Privacy Officer at [depprivacyofficer@wv.gov](mailto:depprivacyofficer@wv.gov).

**08/12/2016**

**STATE OF WEST VIRGINIA  
DEPARTMENT OF ENVIRONMENTAL PROTECTION, OFFICE OF OIL AND GAS  
NOTICE OF ENTRY FOR PLAT SURVEY**

**Notice Time Requirement:** Notice shall be provided at least SEVEN (7) days but no more than FORTY-FIVE (45) days prior to entry

**Date of Notice:** 12/23/2015      **Date of Planned Entry:** 12/30/2015

**Delivery method pursuant to West Virginia Code § 22-6A-10a**

- PERSONAL SERVICE
- REGISTERED MAIL
- METHOD OF DELIVERY THAT REQUIRES A RECEIPT OR SIGNATURE CONFIRMATION

Pursuant to West Virginia Code § 22-6A-10(a), Prior to filing a permit application, the operator shall provide notice of planned entry on to the surface tract to conduct any plat surveys required pursuant to this article. Such notice shall be provided at least seven days but no more than forty-five days prior to such entry to: (1) The surface owner of such tract; (2) to any owner or lessee of coal seams beneath such tract that has filed a declaration pursuant to section thirty-six, article six, chapter twenty-two of this code; and (3) any owner of minerals underlying such tract in the county tax records. The notice shall include a statement that copies of the state Erosion and Sediment Control Manual and the statutes and rules related to oil and gas exploration and production may be obtained from the Secretary, which statement shall include contact information, including the address for a web page on the Secretary's web site, to enable the surface owner to obtain copies from the secretary.

**Notice is hereby provided to:**

SURFACE OWNER(s)  
 Name: \_\_\_\_\_  
 Address: \_\_\_\_\_  
 \_\_\_\_\_  
 Name: \_\_\_\_\_  
 Address: \_\_\_\_\_  
 \_\_\_\_\_  
 Name: \_\_\_\_\_  
 Address: \_\_\_\_\_  
 \_\_\_\_\_

COAL OWNER OR LESSEE  
 Name: \_\_\_\_\_  
 Address: \_\_\_\_\_  
 \_\_\_\_\_

MINERAL OWNER(s)  
 Name: MM - Marcellus - HBP 1, LP  
 Address: 508 W. Wall Street, Ste. 1250  
Midland, TX 79702  
 \*please attach additional forms if necessary

**Notice is hereby given:**

Pursuant to West Virginia Code § 22-6A-10(a), notice is hereby given that the undersigned well operator is planning entry to conduct a plat survey on the tract of land as follows:

State: <u>West Virginia</u>	Approx. Latitude & Longitude: <u>N) 4,389,255.125 E) 527,518.921</u>
County: <u>Welzel</u>	Public Road Access: <u>Brock Ridge</u>
District: <u>Proctor</u>	Watershed: <u>Upper Ohio</u>
Quadrangle: <u>Wileyville</u>	Generally used farm name: _____

Copies of the state Erosion and Sediment Control Manual and the statutes and rules related to oil and gas exploration and production may be obtained from the Secretary, at the WV Department of Environmental Protection headquarters, located at 601 57<sup>th</sup> Street, SE, Charleston, WV 25304 (304-926-0450). Copies of such documents or additional information related to horizontal drilling may be obtained from the Secretary by visiting [www.dep.wv.gov/oil-and-gas/pages/default.aspx](http://www.dep.wv.gov/oil-and-gas/pages/default.aspx).

**Notice is hereby given by:**

Well Operator: SWN Production Company LLC  
 Telephone: 304-884-1611  
 Email: micah\_feather@swn.com

Address: 179 Innovation Drive  
Jane Lew, West Virginia 26378  
 Facsimile: 304-471-2497

**Oil and Gas Privacy Notice:**

The Office of Oil and Gas processes your personal information, such as name, address and telephone number, as part of our regulatory duties. Your personal information may be disclosed to other State agencies or third parties in the normal course of business or as needed to comply with statutory or regulatory requirements, including Freedom of Information Act requests. Our office will appropriately secure your personal information. If you have any questions about our use of your personal information, please contact DEP's Chief Privacy Officer at [depprivacyofficer@wv.gov](mailto:depprivacyofficer@wv.gov).

RECEIVED  
 Office of Oil and Gas  
 JAN 2 2016  
 WV D. Department of  
 Environmental Protection

**08/12/2016**

**STATE OF WEST VIRGINIA**  
**DEPARTMENT OF ENVIRONMENTAL PROTECTION, OFFICE OF OIL AND GAS**  
**NOTICE OF ENTRY FOR PLAT SURVEY**

**Notice Time Requirement:** Notice shall be provided at least **SEVEN (7)** days but no more than **FORTY-FIVE (45)** days prior to entry

**Date of Notice:** 12/23/2015      **Date of Planned Entry:** 12/30/2015

**Delivery method pursuant to West Virginia Code § 22-6A-10a**

- PERSONAL SERVICE
- REGISTERED MAIL
- METHOD OF DELIVERY THAT REQUIRES A RECEIPT OR SIGNATURE CONFIRMATION

Pursuant to West Virginia Code § 22-6A-10(a), Prior to filing a permit application, the operator shall provide notice of planned entry on to the surface tract to conduct any plat surveys required pursuant to this article. Such notice shall be provided at least seven days but no more than forty-five days prior to such entry to: (1) The surface owner of such tract; (2) to any owner or lessee of coal seams beneath such tract that has filed a declaration pursuant to section thirty-six, article six, chapter twenty-two of this code; and (3) any owner of minerals underlying such tract in the county tax records. The notice shall include a statement that copies of the state Erosion and Sediment Control Manual and the statutes and rules related to oil and gas exploration and production may be obtained from the Secretary, which statement shall include contact information, including the address for a web page on the Secretary's web site, to enable the surface owner to obtain copies from the secretary.

**Notice is hereby provided to:**

SURFACE OWNER(s)  
 Name: \_\_\_\_\_  
 Address: \_\_\_\_\_  
 \_\_\_\_\_  
 Name: \_\_\_\_\_  
 Address: \_\_\_\_\_  
 \_\_\_\_\_  
 Name: \_\_\_\_\_  
 Address: \_\_\_\_\_  
 \_\_\_\_\_

COAL OWNER OR LESSEE  
 Name: \_\_\_\_\_  
 Address: \_\_\_\_\_  
 \_\_\_\_\_

MINERAL OWNER(s)  
 Name: Donna Blake ✓  
 Address: 100 Kuroki St.  
Wellsburg, WV 26070  
 \*please attach additional forms if necessary

**Notice is hereby given:**

Pursuant to West Virginia Code § 22-6A-10(a), notice is hereby given that the undersigned well operator is planning entry to conduct a plat survey on the tract of land as follows:

State: <u>West Virginia</u>	Approx. Latitude & Longitude: <u>N) 4,389,255.125 E) 527,518.921</u>
County: <u>Wetzel</u>	Public Road Access: <u>Brock Ridge</u>
District: <u>Proctor</u>	Watershed: <u>Upper Ohio</u>
Quadrangle: <u>Wileyville</u>	Generally used farm name: _____

Copies of the state Erosion and Sediment Control Manual and the statutes and rules related to oil and gas exploration and production may be obtained from the Secretary, at the WV Department of Environmental Protection headquarters, located at 601 57<sup>th</sup> Street, SE, Charleston, WV 25304 (304-926-0450). Copies of such documents or additional information related to horizontal drilling may be obtained from the Secretary by visiting [www.dep.wv.gov/oil-and-gas/pages/default.aspx](http://www.dep.wv.gov/oil-and-gas/pages/default.aspx).

**Notice is hereby given by:**

Well Operator: SWN Production Company LLC  
 Telephone: 304-884-1611  
 Email: micah\_feather@swn.com

Address: 179 Innovation Drive  
Jane Lew, West Virginia 26378  
 Facsimile: 304-471-2497

RECEIVED  
Office of Oil and Gas  
JAN 27 2016

**Oil and Gas Privacy Notice:**

The Office of Oil and Gas processes your personal information, such as name, address and telephone number, as part of our regulatory duties. Your personal information may be disclosed to other State agencies or third parties in the normal course of business or as needed to comply with statutory or regulatory requirements, including Freedom of Information Act requests. Our office will appropriately secure your personal information. If you have any questions about our use or your personal information, please contact DEP's Chief Privacy Officer at [depprivacyofficer@wv.gov](mailto:depprivacyofficer@wv.gov).

08/12/2016

**STATE OF WEST VIRGINIA**  
**DEPARTMENT OF ENVIRONMENTAL PROTECTION, OFFICE OF OIL AND GAS**  
**NOTICE OF ENTRY FOR PLAT SURVEY**

**Notice Time Requirement:** Notice shall be provided at least **SEVEN (7)** days but no more than **FORTY-FIVE (45)** days prior to entry

**Date of Notice:** 12/23/2015      **Date of Planned Entry:** 12/30/2015

**Delivery method pursuant to West Virginia Code § 22-6A-10a**

- PERSONAL SERVICE
- REGISTERED MAIL
- METHOD OF DELIVERY THAT REQUIRES A RECEIPT OR SIGNATURE CONFIRMATION

Pursuant to West Virginia Code § 22-6A-10(a), Prior to filing a permit application, the operator shall provide notice of planned entry on to the surface tract to conduct any plat surveys required pursuant to this article. Such notice shall be provided at least seven days but no more than forty-five days prior to such entry to: (1) The surface owner of such tract; (2) to any owner or lessee of coal seams beneath such tract that has filed a declaration pursuant to section thirty-six, article six, chapter twenty-two of this code; and (3) any owner of minerals underlying such tract in the county tax records. The notice shall include a statement that copies of the state Erosion and Sediment Control Manual and the statutes and rules related to oil and gas exploration and production may be obtained from the Secretary, which statement shall include contact information, including the address for a web page on the Secretary's web site, to enable the surface owner to obtain copies from the secretary.

**Notice is hereby provided to:**

SURFACE OWNER(s) ✓

Name: Tammy Kemnetz

Address: 3908 Riverview Drive  
Wausau, WI 54403

Name: \_\_\_\_\_

Address: \_\_\_\_\_

Name: \_\_\_\_\_

Address: \_\_\_\_\_

COAL OWNER OR LESSEE

Name: \_\_\_\_\_

Address: \_\_\_\_\_

MINERAL OWNER(s) ✓

Name: Tammy Kemnetz

Address: 3908 Riverview Drive  
Wausau, WI 54403

\*please attach additional forms if necessary

**Notice is hereby given:**

Pursuant to West Virginia Code § 22-6A-10(a), notice is hereby given that the undersigned well operator is planning entry to conduct a plat survey on the tract of land as follows:

State: <u>West Virginia</u>	Approx. Latitude & Longitude: <u>N) 4,389,255.125 E) 527,518.921</u>
County: <u>Wetzel</u>	Public Road Access: <u>Brock Ridge</u>
District: <u>Proctor</u>	Watershed: <u>Upper Ohio</u>
Quadrangle: <u>Wileyville</u>	Generally used farm name: _____

Copies of the state Erosion and Sediment Control Manual and the statutes and rules related to oil and gas exploration and production may be obtained from the Secretary, at the WV Department of Environmental Protection headquarters, located at 601 57<sup>th</sup> Street, SE, Charleston, WV 25304 (304-926-0450). Copies of such documents or additional information related to horizontal drilling may be obtained from the Secretary by visiting [www.dep.wv.gov/oil-and-gas/pages/default.aspx](http://www.dep.wv.gov/oil-and-gas/pages/default.aspx).

**Notice is hereby given by:**

Well Operator: SWN Production Company LLC

Telephone: 304-884-1611

Email: micah\_feather@swn.com

Address: 179 Innovation Drive  
Jane Lew, West Virginia 26378

Facsimile: 304-471-2497

**Oil and Gas Privacy Notice:**

The Office of Oil and Gas processes your personal information, such as name, address and telephone number, as part of our regulatory duties. Your personal information may be disclosed to other State agencies or third parties in the normal course of business or as needed to comply with statutory or regulatory requirements, including Freedom of Information Act requests. Our office will appropriately secure your personal information. If you have any questions about our use of your personal information, please contact DEP's Chief Privacy Officer at [depprivacyofficer@wv.gov](mailto:depprivacyofficer@wv.gov).

RECEIVED  
Office of Oil and Gas  
JAN 9 11 2016  
WV Department of Environmental Protection

08/12/2016

**STATE OF WEST VIRGINIA  
DEPARTMENT OF ENVIRONMENTAL PROTECTION, OFFICE OF OIL AND GAS  
NOTICE OF ENTRY FOR PLAT SURVEY**

**Notice Time Requirement:** Notice shall be provided at least **SEVEN (7)** days but no more than **FORTY-FIVE (45)** days prior to entry

**Date of Notice:** 12/23/2015      **Date of Planned Entry:** 12/30/2015

**Delivery method pursuant to West Virginia Code § 22-6A-10a**

- PERSONAL SERVICE     
 REGISTERED MAIL     
 METHOD OF DELIVERY THAT REQUIRES A RECEIPT OR SIGNATURE CONFIRMATION

Pursuant to West Virginia Code § 22-6A-10(a), Prior to filing a permit application, the operator shall provide notice of planned entry on to the surface tract to conduct any plat surveys required pursuant to this article. Such notice shall be provided at least seven days but no more than forty-five days prior to such entry to: (1) The surface owner of such tract; (2) to any owner or lessee of coal seams beneath such tract that has filed a declaration pursuant to section thirty-six, article six, chapter twenty-two of this code; and (3) any owner of minerals underlying such tract in the county tax records. The notice shall include a statement that copies of the state Erosion and Sediment Control Manual and the statutes and rules related to oil and gas exploration and production may be obtained from the Secretary, which statement shall include contact information, including the address for a web page on the Secretary's web site, to enable the surface owner to obtain copies from the secretary.

**Notice is hereby provided to:**

SURFACE OWNER(s)

Name: Debra Keesee  
Address: 4544 Columbus Street # 1211  
Virginia Beach, VA 23462

Name: \_\_\_\_\_  
Address: \_\_\_\_\_

Name: \_\_\_\_\_  
Address: \_\_\_\_\_

COAL OWNER OR LESSEE

Name: \_\_\_\_\_  
Address: \_\_\_\_\_

MINERAL OWNER(s)

Name: Debra Keesee  
Address: 4544 Columbus Street # 1211  
Virginia Beach, VA 23462

\*please attach additional forms if necessary

**Notice is hereby given:**

Pursuant to West Virginia Code § 22-6A-10(a), notice is hereby given that the undersigned well operator is planning entry to conduct a plat survey on the tract of land as follows:

State: <u>West Virginia</u>	Approx. Latitude & Longitude: <u>N) 4,389,255.125 E) 527,518.921</u>
County: <u>Wetzel</u>	Public Road Access: <u>Brock Ridge</u>
District: <u>Proctor</u>	Watershed: <u>Upper Ohio</u>
Quadrangle: <u>Wileyville</u>	Generally used farm name: _____

Copies of the state Erosion and Sediment Control Manual and the statutes and rules related to oil and gas exploration and production may be obtained from the Secretary, at the WV Department of Environmental Protection headquarters, located at 601 57<sup>th</sup> Street, SE, Charleston, WV 25304 (304-926-0450). Copies of such documents or additional information related to horizontal drilling may be obtained from the Secretary by visiting [www.dep.wv.gov/oil-and-gas/pages/default.aspx](http://www.dep.wv.gov/oil-and-gas/pages/default.aspx).

**Notice is hereby given by:**

Well Operator: SWN Production Company LLC  
Telephone: 304-884-1611  
Email: micah\_feather@swn.com

Address: 179 Innovation Drive  
Jane Lew, West Virginia 26378  
Facsimile: 304-471-2497

**Oil and Gas Privacy Notice:**

The Office of Oil and Gas processes your personal information, such as name, address and telephone number, as part of our regulatory duties. Your personal information may be disclosed to other State agencies or third parties in the normal course of business or as needed to comply with statutory or regulatory requirements, including Freedom of Information Act requests. Our office will appropriately secure your personal information. If you have any questions about our use of your personal information, please contact DEP's Chief Privacy Officer at [depprivacyofficer@wv.gov](mailto:depprivacyofficer@wv.gov).

RECEIVED  
Office of Oil and Gas  
DEC 27 2015  
Environmental Protection

08/12/2016

**STATE OF WEST VIRGINIA  
DEPARTMENT OF ENVIRONMENTAL PROTECTION, OFFICE OF OIL AND GAS  
NOTICE OF ENTRY FOR PLAT SURVEY**

**Notice Time Requirement:** Notice shall be provided at least **SEVEN (7)** days but no more than **FORTY-FIVE (45)** days prior to entry

**Date of Notice:** 12/23/2015      **Date of Planned Entry:** 12/30/2015

**Delivery method pursuant to West Virginia Code § 22-6A-10a**

- PERSONAL SERVICE     
 REGISTERED MAIL     
 METHOD OF DELIVERY THAT REQUIRES A RECEIPT OR SIGNATURE CONFIRMATION

Pursuant to West Virginia Code § 22-6A-10(a), Prior to filing a permit application, the operator shall provide notice of planned entry on to the surface tract to conduct any plat surveys required pursuant to this article. Such notice shall be provided at least seven days but no more than forty-five days prior to such entry to: (1) The surface owner of such tract; (2) to any owner or lessee of coal seams beneath such tract that has filed a declaration pursuant to section thirty-six, article six, chapter twenty-two of this code; and (3) any owner of minerals underlying such tract in the county tax records. The notice shall include a statement that copies of the state Erosion and Sediment Control Manual and the statutes and rules related to oil and gas exploration and production may be obtained from the Secretary, which statement shall include contact information, including the address for a web page on the Secretary's web site, to enable the surface owner to obtain copies from the secretary.

**Notice is hereby provided to:**

SURFACE OWNER(s)  
Name: \_\_\_\_\_  
Address: \_\_\_\_\_

Name: \_\_\_\_\_  
Address: \_\_\_\_\_

Name: \_\_\_\_\_  
Address: \_\_\_\_\_

COAL OWNER OR LESSEE  
Name: \_\_\_\_\_  
Address: \_\_\_\_\_

MINERAL OWNER(s)  
Name: BP Mineral Holdings II, LLC  
Address: 8117 Princeton Road, Suite 260  
West Dallas, TX 75225

\*please attach additional forms if necessary

**Notice is hereby given:**

Pursuant to West Virginia Code § 22-6A-10(a), notice is hereby given that the undersigned well operator is planning entry to conduct a plat survey on the tract of land as follows:

State: <u>West Virginia</u>	Approx. Latitude & Longitude: <u>N) 4,389,255.125 E) 527,518.921</u>
County: <u>Wetzel</u>	Public Road Access: <u>Brock Ridge</u>
District: <u>Proctor</u>	Watershed: <u>Upper Ohio</u>
Quadrangle: <u>Wileyville</u>	Generally used farm name: _____

Copies of the state Erosion and Sediment Control Manual and the statutes and rules related to oil and gas exploration and production may be obtained from the Secretary, at the WV Department of Environmental Protection headquarters, located at 601 57<sup>th</sup> Street, SE, Charleston, WV 25304 (304-926-0450). Copies of such documents or additional information related to horizontal drilling may be obtained from the Secretary by visiting [www.dep.wv.gov/oil-and-gas/pages/default.aspx](http://www.dep.wv.gov/oil-and-gas/pages/default.aspx).

**Notice is hereby given by:**

Well Operator: SWN Production Company LLC  
Telephone: 304-884-1611  
Email: micalh\_feather@swn.com

Address: 179 Innovation Drive  
Jane Lew, West Virginia 26378  
Facsimile: 304-471-2497

**Oil and Gas Privacy Notice:**

The Office of Oil and Gas processes your personal information, such as name, address and telephone number, as part of our regulatory duties. Your personal information may be disclosed to other State agencies or third parties in the normal course of business or as needed to comply with statutory or regulatory requirements, including Freedom of Information Act requests. Our office will appropriately secure your personal information. If you have any questions about our use of your personal information, please contact DEP's Chief Privacy Officer at [depprivacyofficer@wv.gov](mailto:depprivacyofficer@wv.gov).

RECEIVED  
Office of Oil and Gas  
JAN 27 2016  
WV Department of  
Environmental Protection  
**08/12/2016**



**STATE OF WEST VIRGINIA  
DEPARTMENT OF ENVIRONMENTAL PROTECTION, OFFICE OF OIL AND GAS  
NOTICE OF ENTRY FOR PLAT SURVEY**

**Notice Time Requirement:** Notice shall be provided at least **SEVEN (7)** days but no more than **FORTY-FIVE (45)** days prior to entry

**Date of Notice:** 12/23/2015      **Date of Planned Entry:** 12/30/2015

**Delivery method pursuant to West Virginia Code § 22-6A-10a**

- PERSONAL SERVICE     
 REGISTERED MAIL     
 METHOD OF DELIVERY THAT REQUIRES A RECEIPT OR SIGNATURE CONFIRMATION

Pursuant to West Virginia Code § 22-6A-10(a), Prior to filing a permit application, the operator shall provide notice of planned entry on to the surface tract to conduct any plat surveys required pursuant to this article. Such notice shall be provided at least seven days but no more than forty-five days prior to such entry to: (1) The surface owner of such tract; (2) to any owner or lessee of coal seams beneath such tract that has filed a declaration pursuant to section thirty-six, article six, chapter twenty-two of this code; and (3) any owner of minerals underlying such tract in the county tax records. The notice shall include a statement that copies of the state Erosion and Sediment Control Manual and the statutes and rules related to oil and gas exploration and production may be obtained from the Secretary, which statement shall include contact information, including the address for a web page on the Secretary's web site, to enable the surface owner to obtain copies from the secretary.

**Notice is hereby provided to:**

SURFACE OWNER(s)  
Name: \_\_\_\_\_  
Address: \_\_\_\_\_  
\_\_\_\_\_  
Name: \_\_\_\_\_  
Address: \_\_\_\_\_  
\_\_\_\_\_  
Name: \_\_\_\_\_  
Address: \_\_\_\_\_  
\_\_\_\_\_

COAL OWNER OR LESSEE  
Name: \_\_\_\_\_  
Address: \_\_\_\_\_  
\_\_\_\_\_

MINERAL OWNER(s)  
Name: Waco Oil and Gas Co., Inc.  
Address: P.O. Box 397  
Glenville, WV 26351  
\*please attach additional forms if necessary

**Notice is hereby given:**

Pursuant to West Virginia Code § 22-6A-10(a), notice is hereby given that the undersigned well operator is planning entry to conduct a plat survey on the tract of land as follows:

State: <u>West Virginia</u>	Approx. Latitude & Longitude: <u>N) 4,389,255.125 E) 527,518.921</u>
County: <u>Wetzel</u>	Public Road Access: <u>Brock Ridge</u>
District: <u>Proctor</u>	Watershed: <u>Upper Ohio</u>
Quadrangle: <u>Wileyville</u>	Generally used farm name: _____

Copies of the state Erosion and Sediment Control Manual and the statutes and rules related to oil and gas exploration and production may be obtained from the Secretary, at the WV Department of Environmental Protection headquarters, located at 601 57<sup>th</sup> Street, SE, Charleston, WV 25304 (304-926-0450). Copies of such documents or additional information related to horizontal drilling may be obtained from the Secretary by visiting [www.dep.wv.gov/oil-and-gas/pages/default.aspx](http://www.dep.wv.gov/oil-and-gas/pages/default.aspx).

**Notice is hereby given by:**

Well Operator: SWN Production Company LLC  
Telephone: 304-884-1611  
Email: micah\_feather@swn.com

Address: 179 Innovation Drive  
Jane Lew, West Virginia 26378  
Facsimile: 304-471-2497

**Oil and Gas Privacy Notice:**

The Office of Oil and Gas processes your personal information, such as name, address and telephone number, as part of our regulatory duties. Your personal information may be disclosed to other State agencies or third parties in the normal course of business or as needed to comply with statutory or regulatory requirements, including Freedom of Information Act requests. Our office will appropriately secure your personal information. If you have any questions about our use of your personal information, please contact DEP's Chief Privacy Officer at [depprivacyofficer@wv.gov](mailto:depprivacyofficer@wv.gov).

RECEIVED  
Office of Oil and Gas  
DEC 27 2015  
Environmental Protection

**08/12/2016**

**STATE OF WEST VIRGINIA**  
**DEPARTMENT OF ENVIRONMENTAL PROTECTION, OFFICE OF OIL AND GAS**  
**NOTICE OF ENTRY FOR PLAT SURVEY**

**Notice Time Requirement:** Notice shall be provided at least **SEVEN (7)** days but no more than **FORTY-FIVE (45)** days prior to entry

**Date of Notice:** 12/23/2015      **Date of Planned Entry:** 12/30/2015

**Delivery method pursuant to West Virginia Code § 22-6A-10a**

- PERSONAL SERVICE
- REGISTERED MAIL
- METHOD OF DELIVERY THAT REQUIRES A RECEIPT OR SIGNATURE CONFIRMATION

Pursuant to West Virginia Code § 22-6A-10(a), Prior to filing a permit application, the operator shall provide notice of planned entry on to the surface tract to conduct any plat surveys required pursuant to this article. Such notice shall be provided at least seven days but no more than forty-five days prior to such entry to: (1) The surface owner of such tract; (2) to any owner or lessee of coal seams beneath such tract that has filed a declaration pursuant to section thirty-six, article six, chapter twenty-two of this code; and (3) any owner of minerals underlying such tract in the county tax records. The notice shall include a statement that copies of the state Erosion and Sediment Control Manual and the statutes and rules related to oil and gas exploration and production may be obtained from the Secretary, which statement shall include contact information, including the address for a web page on the Secretary's web site, to enable the surface owner to obtain copies from the secretary.

**Notice is hereby provided to:**

SURFACE OWNER(s)  
 Name: Walter R. Dickie, Jr.  
 Address: 135 Sunset Lane  
New Martinsville, WV 26155  
 Name: \_\_\_\_\_  
 Address: \_\_\_\_\_  
 Name: \_\_\_\_\_  
 Address: \_\_\_\_\_

COAL OWNER OR LESSEE  
 Name: \_\_\_\_\_  
 Address: \_\_\_\_\_

MINERAL OWNER(s)  
 Name: \_\_\_\_\_  
 Address: \_\_\_\_\_

\*please attach additional forms if necessary

**Notice is hereby given:**

Pursuant to West Virginia Code § 22-6A-10(a), notice is hereby given that the undersigned well operator is planning entry to conduct a plat survey on the tract of land as follows:

State: <u>West Virginia</u>	Approx. Latitude & Longitude: <u>N) 4,389,255.125 E) 527,518.921</u>
County: <u>Wetzel</u>	Public Road Access: <u>Brock Ridge</u>
District: <u>Proctor</u>	Watershed: <u>Upper Ohio</u>
Quadrangle: <u>Wileyville</u>	Generally used farm name: _____

Copies of the state Erosion and Sediment Control Manual and the statutes and rules related to oil and gas exploration and production may be obtained from the Secretary, at the WV Department of Environmental Protection headquarters, located at 601 57<sup>th</sup> Street, SE, Charleston, WV 25304 (304-926-0450). Copies of such documents or additional information related to horizontal drilling may be obtained from the Secretary by visiting [www.dep.wv.gov/oil-and-gas/pages/default.aspx](http://www.dep.wv.gov/oil-and-gas/pages/default.aspx).

**Notice is hereby given by:**

Well Operator: SWN Production Company LLC  
 Telephone: 304-884-1611  
 Email: micah\_feather@swn.com

Address: 179 Innovation Drive  
Jane Lew, West Virginia 26378  
 Facsimile: 304-471-2497

RECEIVED  
 Office of Oil and Gas  
 JAN 27 2016  
 West Virginia Department of Environmental Protection

**Oil and Gas Privacy Notice:**

The Office of Oil and Gas processes your personal information, such as name, address and telephone number, as part of our regulatory duties. Your personal information may be disclosed to other State agencies or third parties in the normal course of business or as needed to comply with statutory or regulatory requirements, including Freedom of Information Act requests. Our office will appropriately secure your personal information. If you have any questions about our use or your personal information, please contact DEP's Chief Privacy Officer at [depprivacyofficer@wv.gov](mailto:depprivacyofficer@wv.gov).

**STATE OF WEST VIRGINIA**  
**DEPARTMENT OF ENVIRONMENTAL PROTECTION, OFFICE OF OIL AND GAS**  
**NOTICE OF INTENT TO DRILL**

Pursuant to W. Va. Code § 22-6A-16(b), the Notice of Intent to Drill is only required if the notice requirements of W. Va. Code § 22-6A-10(a) have NOT been met or if the Notice of Intent to Drill requirement has NOT been waived in writing by the surface owner.

**Notice Time Requirement:** Notice shall be provided at least **TEN (10)** days prior to filing a permit application.

**Date of Notice:** 12/09/2015      **Date Permit Application Filed:** 1/26/16

**Delivery method pursuant to West Virginia Code § 22-6A-16(b)**

- HAND DELIVERY
- CERTIFIED MAIL RETURN RECEIPT REQUESTED

Pursuant to W. Va. Code § 22-6A-16(b), at least ten days prior to filing a permit application, an operator shall, by certified mail return receipt requested or hand delivery, give the surface owner notice of its intent to enter upon the surface owner's land for the purpose of drilling a horizontal well: *Provided*, That notice given pursuant to subsection (a), section ten of this article satisfies the requirements of this subsection as of the date the notice was provided to the surface owner: *Provided, however*, That the notice requirements of this subsection may be waived in writing by the surface owner. The notice, if required, shall include the name, address, telephone number, and if available, facsimile number and electronic mail address of the operator and the operator's authorized representative.

**Notice is hereby provided to the SURFACE OWNER(s):**

Name: Constance A. Taylor  
Address: 807 Johnson St.  
New Martinsville, WV 26155

Name: \_\_\_\_\_  
Address: \_\_\_\_\_

**Notice is hereby given:**

Pursuant to West Virginia Code § 22-6A-16(b), notice is hereby given that the undersigned well operator has an intent to enter upon the surface owner's land for the purpose of drilling a horizontal well on the tract of land as follows:

State:	<u>West Virginia</u>	UTM NAD 83	Easting:	<u>527,516.236</u>
County:	<u>Wetzel</u>		Northing:	<u>4,389,477.272</u>
District:	<u>Proctor</u>	Public Road Access:	<u>Brock Ridge Road</u>	
Quadrangle:	<u>Wileyville</u>	Generally used farm name:	<u>Constance Taylor</u>	
Watershed:	<u>Little Fishing Creek</u>			

**This Notice Shall Include:**

Pursuant to West Virginia Code § 22-6A-16(b), this notice shall include the name, address, telephone number, and if available, facsimile number and electronic mail address of the operator and the operator's authorized representative. Additional information related to horizontal drilling may be obtained from the Secretary, at the WV Department of Environmental Protection headquarters, located at 601 57<sup>th</sup> Street, SE, Charleston, WV 25304 (304-926-0450) or by visiting [www.dep.wv.gov/oil-and-gas/pages/default.aspx](http://www.dep.wv.gov/oil-and-gas/pages/default.aspx).

**Notice is hereby given by:**

Well Operator: SWN Production Company, LLC  
Address: PO Box 1300, 179 Innovation Drive  
Jane Lew, WV 26378  
Telephone: 304-884-1611  
Email: Micah\_Feather@swn.com  
Facsimile: \_\_\_\_\_

Authorized Representative: Micah Feather  
Address: PO Box 1300, 179 Innovation Drive  
Jane Lew, WV 26378  
Telephone: 304-884-1611  
Email: Micah\_Feather@swn.com  
Facsimile: \_\_\_\_\_

**Oil and Gas Privacy Notice:**

The Office of Oil and Gas processes your personal information, such as name, address and telephone number, as part of our regulatory duties. Your personal information may be disclosed to other State agencies or third parties in the normal course of business or as needed to comply with statutory or regulatory requirements, including Freedom of Information Act requests. Our office will appropriately secure your personal information. If you have any questions about our use of your personal information, please contact DEP's Chief Privacy Officer at [depprivacyofficer@wv.gov](mailto:depprivacyofficer@wv.gov).

RECEIVED  
Office of Oil and Gas  
JAN 27 2016  
DEPARTMENT OF ENVIRONMENTAL PROTECTION

STATE OF WEST VIRGINIA  
DEPARTMENT OF ENVIRONMENTAL PROTECTION, OFFICE OF OIL AND GAS  
NOTICE OF PLANNED OPERATION

**Notice Time Requirement:** notice shall be provided no later than the **filing date of permit application.**

**Date of Notice:** 12/08/2015      **Date Permit Application Filed:** 1/26/16

**Delivery method pursuant to West Virginia Code § 22-6A-16(c)**

CERTIFIED MAIL                                       HAND  
RETURN RECEIPT REQUESTED                                      DELIVERY

Pursuant to W. Va. Code § 22-6A-16(c), no later than the date for filing the permit application, an operator shall, by certified mail return receipt requested or hand delivery, give the surface owner whose land will be used for the drilling of a horizontal well notice of the planned operation. The notice required by this subsection shall include: (1) A copy of this code section; (2) The information required to be provided by subsection (b), section ten of this article to a surface owner whose land will be used in conjunction with the drilling of a horizontal well; and (3) A proposed surface use and compensation agreement containing an offer of compensation for damages to the surface affected by oil and gas operations to the extent the damages are compensable under article six-b of this chapter. (d) The notices required by this section shall be given to the surface owner at the address listed in the records of the sheriff at the time of notice.

**Notice is hereby provided to the SURFACE OWNER(s)**  
(at the address listed in the records of the sheriff at the time of notice):

Name: Constance A. Taylor                                      Name: \_\_\_\_\_  
Address: 807 Johnson St.                                      Address: \_\_\_\_\_  
New Martinsville, WV 26155                                      \_\_\_\_\_

**Notice is hereby given:**

Pursuant to West Virginia Code § 22-6A-16(c), notice is hereby given that the undersigned well operator has developed a planned operation on the surface owner's land for the purpose of drilling a horizontal well on the tract of land as follows:

State: West Virginia                                      UTM NAD 83      Easting: 527,516.236  
County: Wetzel    Northing: 4,389,477.272  
District: Proctor    Public Road Access: Brock Ridge Road  
Quadrangle: Willeyville    Generally used farm name: Constance Taylor  
Watershed: Little Fishing Creek

**This Notice Shall Include:**

Pursuant to West Virginia Code § 22-6A-16(c), this notice shall include: (1) A copy of this code section; (2) The information required to be provided by **W. Va. Code § 22-6A-10(b)** to a surface owner whose land will be used in conjunction with the drilling of a horizontal well; and (3) A proposed surface use and compensation agreement containing an offer of compensation for damages to the surface affected by oil and gas operations to the extent the damages are compensable under article six-b of this chapter. Additional information related to horizontal drilling may be obtained from the Secretary, at the WV Department of Environmental Protection headquarters, located at 601 57<sup>th</sup> Street, SE, Charleston, WV 25304 (304-926-0450) or by visiting [www.dep.wv.gov/oil-and-gas/pages/default.aspx](http://www.dep.wv.gov/oil-and-gas/pages/default.aspx).

Well Operator: SWN Production Company, LLC                                      Address: PO Box 1300, 179 Innovation Drive  
Telephone: 304-884-1611    Jane Lew, WV 26378  
Email: Micah\_Feather@swn.com    Facsimile: \_\_\_\_\_

**Oil and Gas Privacy Notice:**

The Office of Oil and Gas processes your personal information, such as name, address and telephone number, as part of our regulatory duties. Your personal information may be disclosed to other State agencies or third parties in the normal course of business or as needed to comply with statutory or regulatory requirements, including Freedom of Information Act requests. Our office will appropriately secure your personal information. If you have any questions about our use or your personal information, please contact DEP's Chief Privacy Officer at [depprivacyofficer@wv.gov](mailto:depprivacyofficer@wv.gov).

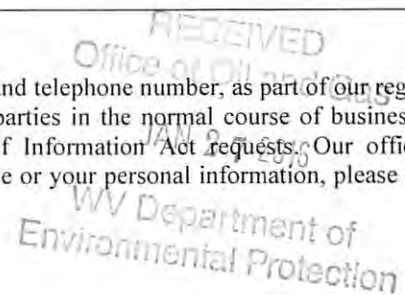

Supplier Name	Product Name	Product Use	Chemical Name	CAS Number
NALCO ONESOURCE	EC6110A	Biocide	Ethanol	000064-17-5
			Glutaraldehyde (Pentanediol)	000111-30-8
			Quaternary Ammonium Compounds	N/A-063
	EC6629A	Biocide	No Hazardous Components	NONE
WEATHERFORD	WBK-133 OXIDIZER	Breaker	Ammonium Persulfate	007727-54-0
	WBK-134	Breaker	Ammonium Persulfate	007727-54-0
			Crystalline Silica (Quartz Sand, Silicon Dioxide)	014808-60-7
	WCS-631LC	Clay Stabilizer	Proprietary Non Hazardous Salt	N/A-229
			Water	007732-18-5
	WFR-55LA	Friction Reducer	No Hazardous Components	NONE
	WGA-15L	Gel	Petroleum Distillate Hydrotreated Light	064742-47-8
	WPB-584-L	Buffer	Potassium Carbonate	000584-08-7
			Potassium Hydroxide	001310-58-3
	WXL-101LE	Crosslinker	No Hazardous Components	NONE
	WXL-101LM	Crosslinker	Petroleum Distillate Hydrotreated Light	064742-47-8
	WXL-105L	Crosslinker	Water	007732-18-5
Ethylene Glycol			000107-21-1	
Boric Acid			010043-35-3	
Ethanolamine			000141-43-5	
SCHLUMBERGER	B244 Green-Cide 25G	Biocide	Glutaraldehyde	111-30-8
	L071 Temporary Clay Stabilizer	Clay Stabilizer	Cholinium Chloride	67-48-1
	Breaker J218	Breaker	Diammonium Peroxidisulphate	7727-54-0
	EB-Clean* J475 Breaker		Diammonium Peroxidisulphate	7727-54-0
	Friction Reducer B315	Friction Reducer	Distillates (petroleum), Hydrotreated light Aliphatic Alcohol Glycol Ether	64742-47-8 Proprietary
	Friction Reducer J609		Ammonium Sulfate	7783-20-2

RECEIVED  
Office of Oil and Gas

JAN 27 2016

WV Department of  
Environmental Protection

08/12/2016

Supplier Name	Product Name	Product Use	Chemical Name	CAS Number
BAKER HUGHES	ALPHA 1427	Biocide	Didecyl Dimethyl Ammonium Chloride	007173-51-1
			Ethanol	000064-17-5
			Glutaraldehyde (Pentanediol)	000111-30-8
			Quaternary Ammonium Compound	068424-85-1
			Water	007732-18-5
	BF-7L	Buffer	Potassium Carbonate	000584-08-7
	ClayCare	Clay Stabilizer	Choline Chloride	000067-48-1
			Water	007732-18-5
	Enzyme G-I	Breaker	No Hazardous Components	NONE
	ENZYME G-NE	Breaker	No Hazardous Components	NONE
	FRW-18	Friction Reducer	Petroleum Distillate Hydrotreated Light	064742-47-8
	GW-3LDF	Gel	Petroleum Distillate Blend	N/A-014
			Polysaccharide Blend	N/A-021
	SCALETROL 720	Scale Inhibitor	Diethylene Glycol	000111-46-6
Ethylene Glycol			000107-21-1	
XLW-32	Crosslinker	Boric Acid	010043-35-3	
		Methanol (Methyl Alcohol)	000067-56-1	
FRAC TECH SERVICES	APB01 (AMMONIUM PERSUFATE BREAKER)	Breaker	Ammonium Persulfate	007727-54-0
	B05 (LOW PH BUFFER)	Buffer	Acetic acid	000064-19-7
	BXL03 Borate XL Delayed High Temp	Crosslinker	No Hazardous Components	NONE
	FRW-200	Friction Reducer	No Hazardous Components	NONE
	HVG01 (TURQUOISE-1 BULK)	Gelling Agent	Petroleum Distillate Hydrotreated Light	064742-47-8
	KCLS-4	Clay Stabilizer	No Hazardous Components	NONE
	LTB-1	Breaker	Ammonium Persulfate	N/A

RECEIVED  
Office of Oil and Gas  
JAN 27 2016  
WV Department of  
Environmental Protection

08/12/2016

103-03149

Supplier Name	Product Name	Product Use	Chemical Name	CAS Number
SCHLUMBERGER	Water Gelling Agent J580	Gel	Carbohydrate Polymer	Proprietary
	Scale Inhibitor B317	Scale Inhibitor	Trisodium ortho phosphate Ethane-1, 2-diol	7601-54-9 107-21-1
	Borate Crosslinker J532	Crosslinker	Aliphatic polyol Sodium tetraborate decahydrate	Proprietary 1303 96-4
	Crosslinker J610		Aliphatic polyol Potassium hydroxide	Proprietary 1310 58-3

RECEIVED  
Office of Oil and Gas  
JAN 27 2016  
WV Department of  
Environmental Protection

08/12/2016

103-03149



WEST VIRGINIA DEPARTMENT OF TRANSPORTATION  
**Division of Highways**

1900 Kanawha Boulevard East • Building Five • Room 110  
Charleston, West Virginia 25305-0430 • (304) 558-3505

Earl Ray Tomblin  
Governor

Paul A. Mattox, Jr., P. E.  
Secretary of Transportation/  
Commissioner of Highways

January 28, 2016

James A. Martin, Chief  
Office of Oil and Gas  
Department of Environmental Protection  
601 57<sup>th</sup> Street, SE  
Charleston, WV 25304

RECEIVED  
Office of Oil and Gas

JAN 28 2015

WV Department of  
Environmental Protection

Subject: DOH Permit for the Constance Taylor Pad, Wetzel County  
Constance Taylor WTZ 5H

Dear Mr. Martin,

The West Virginia Division of Highways has received an application for Permit for the subject site from Southwestern Energy for access to the State Road for the well site located off of Wetzel County Route 15/1 SLS.

The operator has signed an OIL AND GAS ROAD MAINTENANCE BONDING AGREEMENT and provided the required Bond. This operator is currently in compliance with the DOH OIL AND GAS POLICY dated January 3, 2012.

Very Truly Yours,

Gary K. Clayton, P.E.  
Regional Maintenance Engineer  
Central Office Oil & Gas Coordinator

Cc: Brittany Woody  
Southwestern Energy  
CH, OM, D-6  
File



**APPROVED WVDEP OOG**

8/15/2016

# EROSION AND SEDIMENT CONTROL PLAN FOR

# CONSTANCE TAYLOR WTZ PAD PROCTOR DISTRICT, WETZEL COUNTY, WEST VIRGINIA

### GENERAL NOTES

- THE BOUNDARY AND TOPOGRAPHIC SURVEY FOR THE PROJECT AREA WERE PERFORMED BY THE ASSOCIATES IN JULY 2011, UPDATED SEPTEMBER 2013 AND NOVEMBER 2015. PROPERTY BOUNDARIES, LANDOWNER INFORMATION AND ROAD NETWORKS SHOWN ON THIS PLAN ARE BASED ON AVAILABLE COUNTY GIS DATA.
- EXISTING STRUCTURES, TREE LINES AND ROADWAYS HAVE BEEN LOCATED PER AVAILABLE AERIAL PHOTOGRAPHY.
- THE HORIZONTAL DATUM IS WEST VIRGINIA STATE PLANE, NORTH AMERICAN DATUM 1858 (NAD 83), NORTH ZONE.
- THE VERTICAL DATUM IS WEST VIRGINIA STATE PLANE, NORTH AMERICAN VERTICAL DATUM 1888 (NAV 88) WHICH ORIGINATES FROM FIELD ROCK (TOPOGRAPHIC SURVEY).
- A METRIC SURVEY WAS PERFORMED BY METEOR ASSOCIATES IN JULY 2011, OCTOBER 2011 AND SEPTEMBER 2013 AND NO METRALS OF SENSITIVE RESOURCES WERE FOUND WITHIN THE PROJECT AREA.
- THE CONTRACTOR IS RESPONSIBLE FOR OBTAINING PRIOR TO CONSTRUCTION ALL NECESSARY CONSTRUCTION PERMITS REQUIRED BY FEDERAL, STATE AND LOCAL GOVERNMENT AGENCIES.
- THE CONTRACTOR SHALL COMPLY WITH ALL APPLICABLE FEDERAL, STATE AND LOCAL LAWS AND REGULATIONS INCLUDING ALL SAFETY REQUIREMENTS.
- SWN PRODUCTION CO., LLC RESERVES THE RIGHT TO ACCEPT OR REJECT ANY AND ALL BIDS AT ITS DISCRETION. ALL WORK WILL BE PERFORMED UPON AND UNDER THE TERMS AND CONDITIONS OF SWN PRODUCTION CO., LLC'S MASTER SERVICE AGREEMENT EXECUTED BETWEEN THE COMPANIES. THIS IS A LEAN TEAM BIDDING CONTRACTOR UNDERSTANDING THE CONTRACTOR SHALL PROVIDE ADDITIONAL LABOR AND MATERIALS TO COMPLETE THE WORK AT NO COST TO SWN PRODUCTION CO., LLC. ALL MEASUREMENTS AND ESTIMATES GIVEN FOR PLANNING PURPOSES. CONTRACTOR IS RESPONSIBLE TO BID ON THE BASIS OF THE SITE PLAN DRAWINGS PROVIDED.
- THE CONSTRUCTION START DEADLINE IS BEING PROVIDED AS THE DATE SWN PRODUCTION CO., LLC MAY LOSE ITS RIGHTS TO COMMENCE WORK UNDER THIS BID AND SHALL BE COMMENCED BY WELL IF THE WORK PROVIDED FOR UNDER THIS BID IS NOT TIMELY COMMENCED. BY LISTING THIS BID CONTRACTOR IS AGREEING TO COMMENCE THE WORK PROVIDED FOR HEREIN MAY CAUSE DAMAGES TO SWN PRODUCTION CO., LLC FOR WHICH CONTRACTOR SHALL BE HELD RESPONSIBLE.
- THE CONTRACTOR IS RESPONSIBLE FOR MEETING ALL PROJECT BIDDING REQUIREMENTS WHEN CONSTRUCTING PUBLIC INFRASTRUCTURE. ALL PRIVATE CONSTRUCTION FOR SWN PRODUCTION CO., LLC SHALL INCLUDE A MINIMUM 1-YEAR WARRANTY OF PERFORMANCE.
- IT SHALL BE THE RESPONSIBILITY OF THE CONTRACTOR TO PREVENT ANY DAMAGE TO PRIVATE PROPERTY, POWER LINES OR TO ALL UTILITIES DURING CONSTRUCTION. NOTIFY UTILITY COMPANIES AND VERIFY LOCATION OF ALL UTILITIES PRIOR TO THE START OF CONSTRUCTION, AND PROTECT ALL UTILITIES TO REMAIN IN SERVICE.
- BARRICADEING AND TRAFFIC CONTROL DURING CONSTRUCTION SHALL BE THE RESPONSIBILITY OF THE CONTRACTOR AND SHALL CONFORM TO THE LATEST MANUAL ON UNIFORM TRAFFIC CONTROL DEVICES (MUTCD). TRAFFIC FLOW AND ACCESS SHALL BE MAINTAINED DURING ALL PHASES OF CONSTRUCTION. THE CONTRACTOR IS RESPONSIBLE FOR PROVIDING TRAFFIC SAFETY MEASURES FOR WORK ON THE PROJECT.
- THE CONTRACTOR SHALL ABIDE BY ALL APPLICABLE FEDERAL, STATE AND LOCAL REGULATIONS GOVERNING EXCAVATION. THE CONTRACTOR SHALL PROVIDE DETAILED PLANS AND SPECIFICATIONS FOR TRAFFIC SAFETY SYSTEMS THAT COMPLY WITH APPLICABLE LAWS GOVERNING EXCAVATION WHEN APPLICABLE TO THE PROJECT. THESE PLANS SHALL BE SEALED BY AN ENGINEER EXPERIENCED IN THE DESIGN OF TRAFFIC SAFETY SYSTEMS AND LOCATED BY THE STATE IN WHICH THE WORK IS OCCURRING. CONTRACTOR SHALL NOTIFY THE PLAN TO SWN PRODUCTION CO., LLC PRIOR TO COMMENCING WORK. THE CONTRACTOR SHALL BE RESPONSIBLE FOR ALL ASPECTS FOR WORK RELATED TO EXCAVATION.
- ANY DAMAGES THAT MAY OCCUR TO PROPERTY OR EXISTING IMPROVEMENTS SHALL BE RESTORED BY THE CONTRACTOR TO AT LEAST THE SAME CONDITION THAT THE PROPERTY OR IMPROVEMENTS WERE IN PRIOR TO THE DAMAGES. IN THE EVENT OF SUCH DAMAGE, CONTRACTOR SHALL NOTIFY SWN PRODUCTION CO., LLC IMMEDIATELY PRIOR TO THE RESTORATION. THIS RESTORATION SHALL BE SUBJECT TO THE OWNER'S APPROVAL. HOWEVER, THIS RESTORATION SHALL NOT BE A BASIS FOR ADDITIONAL COMPENSATION TO THE CONTRACTOR.
- THE MAXIMUM ALLOWABLE SLOPE FOR EARTHEN AREAS IS 3:1 HORIZONTAL-TO-VERTICAL UNLESS SPECIFIED OTHERWISE AS A SITE-SPECIFIC GEOTECHNICAL REPORT.
- PRIOR TO FILL PLACEMENT, EXISTING SUBGRADE SHALL BE SCARIFIED TO A MINIMUM DEPTH OF 6" - MOISTURE ADJUSTED TO OPTIMUM AND RE-COMPACTED TO THE SAME DENSITY AND MOISTURE CONTENT AS THE PROPOSED FILL.
- IMPORTED SOILS SHALL BE OF UNIFORM, WELL-BLENDED SANDY CLAY TO CLAYEY SAND WITH A LIQUID LIMIT (LL) OF LESS THAN 35 PERCENT AND A PLASTICITY INDEX (PI) OF BETWEEN 8 AND 15. FILL MATERIAL SHALL BE PLACED IN LIFTS NOT EXCEEDING 8" (8) INCHES IN LOOSE THICKNESS.
- FILL MATERIAL SHALL BE COMPACTED TO A MINIMUM OF 95 PERCENT MAXIMUM STANDARD PROCTOR DRY DENSITY (ASTM D 1557) IN CONJUNCTION WITH THE COMPACTING OPERATION. FILL MATERIAL SHALL BE BROUGHT TO OPTIMUM MOISTURE CONTENT.
- THE FILL MATERIAL SHALL BE CLEAN MINERAL SOIL, FREE OF ROOTS, WOODY VEGETATION, STUMPS, LOGS, LARGE ROCKS GREATER THAN 6" IN ANY DIRECTION, OR OTHER DISCREPANT MATERIAL.
- ROCK FILL LIFTS SHALL BE NO GREATER THAN 35 INCHES.
- CONCRETE DRAINAGE PAVING SHALL BE CONSTRUCTED OF A MINIMUM OF CLASS II REINFORCED CONCRETE PIPE (RCP), CORRUGATED METAL PIPE (CMP), OR HIGH-DENSITY POLYETHYLENE (HDPE) PIPE. A MINIMUM OF 1% OF FLOW OR MANTAINMENT WHEN USING CMP OR HDPE PIPE. MINIMUM CMP WALL THICKNESS SHALL BE 0.625" OR 16 GAUGE.
- TRAFFIC SIGNAGE SHALL BE INSTALLED TO MAINTAIN CLEARANCE WITH CLEAR OF ALL TRASH AND DEBRIS.
- BEFORE TO ANY EARTHWORK EXCAVATION OR TOPSOIL REMOVAL, ADEQUATE EROSION CONTROL MEASURES SHALL BE PROPERLY INSTALLED.
- THE CONTRACTOR SHALL PROVIDE STABILIZATION AND EROSION CONTROL MEASURES AT A MINIMUM OF ONCE EVERY 7 DAYS OF WITHIN 24 HOURS AFTER ANY STORM EVENT GREATER THAN 0.5 INCHES DRAINAGE.
- SILT FENCE AND SEDIMENT BARRIERS SHALL REMAIN IN PLACE UNTIL RE-VEGETATION HAS BEEN COMPLETELY ESTABLISHED AND EROSION CONTROL REGULATIONS UNTIL PROJECT COMPLETION.
- DISTURBED AREAS THAT ARE KEPT OPEN OR SOILED SHALL BE CHECKED PERIODICALLY TO SEE THAT GRASS COVERAGE IS PROPERLY MAINTAINED UNTIL THE CONTRACTOR IS RELEASED FROM THE PROJECT FOR ONE YEAR. AREAS SHALL BE PROPERLY FERTILIZED AND WEEDS OR RE-SOILED, IF NECESSARY.
- FOR DESIGN PURPOSES, THE PAD CROSS SECTION AND ROAD SECTION WAS ASSUMED TO BE 14' - THIS IS DUE TO SETBACK OF THE CHAUNMAN HILL INTO THE #3 ROCK.
- ANY ROCK EXCAVATED FROM THE PAD SHALL BE PROPERLY STOCKPILED AND UTILIZED FOR THE BENEFIT OF THE PROJECT, SUCH AS GULLY EROSION CONTROL, ETC.
- ACCESS ROADS TO BE REMOVED DURING CONSTRUCTION BY ON-SITE INVESTIGATION WITH SWN, ENGINEER AND CONTRACTOR.
- ANY SPURVEYS INCORPORATED IN PROPOSED FILL CONSTRUCTION SHALL BE DRAWN IN ACCORDANCE WITH DETAILS ON SHEET 33 TO ENSURE PROPOSED SLOPES REMAIN STABLE AND DO NOT FAIL.
- SILT FENCE MAY BE SUBSTITUTED WITH COMPOST FILL SOCKS - SEE PLAN SHEET 34.
- STONE PAVING FOR STATION 13+00 THROUGH 13+00 AND PAD MAY BE SUBSTITUTED WITH ALTERNATE PAVING SECTION - SEE PLAN SHEET 35.



LOCATION MAP

### SOILS CLASSIFICATION

QUC: GULPH READERY COMPLEX, 15 TO 25% SLOPES  
QUC: GULPH READERY COMPLEX, 35 TO 75% SLOPES

CUT (SOIL)	PAO SITE	USLE	SITE
10% COMPACTED SOIL	44,107 CY	+ 8,430 CY	+ 53,545 CY
CUT (ROCK)	+ 4,411 CY	- 844 CY	- 5,255 CY
15% (SHALL. ROCK)	+ 7,992 CY	+ 5 CY	+ 7,997 CY
CLT	+ 1,555 CY	+ 1 CY	+ 1,556 CY
MET	+ 24,815 CY	+ 14,130 CY	+ 40,945 CY
STONE	+ 1,550 CY	+ 2,834 CY	+ 4,384 CY
TOTAL	+ 2,350 CY	+ 1,703 CY	+ 4,053 CY

### CUT & FILL

- THE TOPSOIL DEPTH FOR THE ACCESS DRIVE IS 0.5' EXTA. 0.140 TO 2.140" AND 0.1' (2.140" TO 2.240"). THE TOPSOIL DEPTH FOR THE PAD IS 3".
- THE CUT & FILL SUMMARY CALCULATIONS PRESENTED ON THIS PLAN ARE FOR INFORMATIONAL PURPOSES ONLY. IT SHALL BE THE CONTRACTOR'S RESPONSIBILITY TO VERIFY EXISTING GRADES AND VERIFY EARTHWORK VOLUMES, METHODS AND PROCEDURES. ANY ISSUES ARE TO BE BROUGHT TO THE CONTRACTOR'S AND OWNER'S ATTENTION PRIOR TO COMMENCEMENT OF WORK.

**WEST VIRGINIA 811**  
CALL BEFORE YOU DIG!  
Dial 811 or 800.245.4848  
Make Using of Their Virginia

(EXCLUDING WEEKENDS AND HOLIDAYS). PRIOR TO STARTING ANY EARTH DISTURBANCE ACTIVITIES, ALL CONTRACTORS INVOLVED IN THESE ACTIVITIES SHALL CONTACT WEST VIRGINIA AT 811 OR 1-800-245-4848.  
DATE: 02/10/2016 TPC#T: 1092300265

### LIST OF DRAWINGS

NO.	DESCRIPTION	DATE
1	COVER SHEET & GENERAL NOTES	
2	GENERAL SITE PLAN	
3	ENLARGED LAYOUT PLAN	
4	ENLARGED LAYOUT PLAN	
5	ENLARGED LAYOUT PLAN	
6	EROSION & SEDIMENT CONTROL PLAN	
7	EROSION & SEDIMENT CONTROL PLAN	
8	EROSION & SEDIMENT CONTROL PLAN	
9	WY OFF EAST PLAN	
10	WY OFF EAST PLAN	
11	ACCESS DRIVE PROFILE	
12	ACCESS DRIVE PROFILE	
13	ACCESS DRIVE PROFILE	
14	ACCESS DRIVE PROFILE	
15	ACCESS DRIVE PROFILE	
16	ACCESS DRIVE PROFILE	
17	ACCESS DRIVE PROFILE	
18	CROSS SECTIONS - ACCESS DRIVE	
19	CROSS SECTIONS - ACCESS DRIVE	
20	CROSS SECTIONS - ACCESS DRIVE	
21	CROSS SECTIONS - ACCESS DRIVE	
22	CROSS SECTIONS - ACCESS DRIVE	
23	CROSS SECTIONS - ACCESS DRIVE	
24	CROSS SECTIONS - ACCESS DRIVE	
25	CROSS SECTIONS - PAD	
26	CROSS SECTIONS - PAD	
27	CROSS SECTIONS - PAD	
28	CROSS SECTIONS - PAD	
29	CROSS SECTIONS - PAD	
30	CROSS SECTIONS - PAD	
31	CROSS SECTIONS - PAD	
32	RECLAMATION PLAN	
33	RECLAMATION PLAN	
34	RECLAMATION PLAN	
35	NOTES & DETAILS	
36	DETAILS	
37	DETAILS	

**SWN**  
Southwestern Energy

OPERATOR  
SWN PRODUCTION CO., LLC  
PO BOX 1700  
JANESVILLE, WV 26133  
(304) 760-1900

### LIMITS OF DISTURBANCE

NO.	DESCRIPTION	ACRES
1	PAD	0.1
2	ROAD	108.8
3	TOTAL	108.9
4	EXE. LARGE DRAIN	0.1
5	BLAKE BRINT PAUL E.T.A.	0.1
6	DOCKE, WALTER R. JR.	0.1
7	TAYLOR, CONSTANCE A.	15.8
8	TOTAL	16.2

### STAKING FLAG LEGEND

- TOP OF CUTS (YELLOW)
- GRABER AT TOP OF (ORANGE)
- TOP OF FILL (ORANGE)
- TOP HOLE LOCATION (PINK)
- VERTICAL CUT & FILL AT (BLACK & WHITE STRIPES)
- VERTICAL CUT & FILL AT (ORANGE & BLACK STRIPES)
- EROSION & SEDIMENT CONTROL STRUCTURES (ORANGE & WHITE STRIPES)
- TOPSOIL STOCKPILE (ORANGE & WHITE STRIPES)
- CENTRING OF DITCH (ORANGE & WHITE STRIPES)
- EROSION & SEDIMENT CONTROL STRUCTURES (ORANGE & WHITE STRIPES)
- MEANDERS (ORANGE & WHITE STRIPES)
- CENTRAL LEASE ROAD (LIME GREEN & ORANGE)
- CULVERT CROSSING (GREEN)

### ENGINEER'S ESTIMATE OF QUANTITIES

DESCRIPTION	ESTIMATED QUANTITY	UNITS
WELL SITE PAD DATA		
MILL PAD CUT (EXCLUDES TOPSOIL)	44,107	CY
TOE KEY EXCAVATION	11,620	CY
MILL PAD FILL (EXCLUDES TOPSOIL)	26,815	CY
MILL PAD TOPSOIL STRIPPING	2,350	CY
MILL PAD FINISH GRADING	15,541	SF
PLACEMENT TOPSOIL	2,088	CY
SECTEXTILE	10,947	SF
BASE ROCK #4'S 12" (ROCK PROVIDED BY QUARRY) PLACEMENT COST	4,218	TON
FINISH GRADE CRUSHER RUN #4 (ROCK PROVIDED BY QUARRY) PLACEMENT COST	2,344	TON
14" BERMS	1,281	LF
ACCESS ROAD DATA		
DESCRIPTION		
ACCESS ROAD CUT (EXCLUDES TOPSOIL)	8,430	CY
ACCESS ROAD FILL (EXCLUDES TOPSOIL)	12,130	CY
TOE KEY EXCAVATION	9,510	CY
ACCESS ROAD TOPSOIL STRIPPING	1,703	CY
ACCESS ROAD FINISH GRADING	13,814	SF
PLACEMENT OF TOPSOIL	1,546	CY
SECTEXTILE	8,801	SF
BASE ROCK #4'S 12" (ROCK PROVIDED BY QUARRY) PLACEMENT COST	2,888	TON
FINISH GRADE CRUSHER RUN #4 (ROCK PROVIDED BY QUARRY) PLACEMENT COST	1,463	TON
BASE ROCK #4'S 6" (ROCK PROVIDED BY QUARRY) PLACEMENT COST	304	TON
FINISH GRADE CRUSHER RUN 12" (ROCK PROVIDED BY QUARRY) PLACEMENT COST	560	TON
BASE ROCK #4'S 6" (ROCK PROVIDED BY QUARRY) PLACEMENT COST	500	TON
BASE ROCK #4'S 12" (ROCK PROVIDED BY QUARRY) PLACEMENT COST	200	TON
SUBGRADE #4A BASE 4" X 2" #3	113	TON
SUBGRADE #4A BASE 1.5" X 2" #3	113	TON
ASR BRIDGE	1	EA
BASE ROCK #4'S (ACCESS DRIVE STONE TRENCH)	86	TON
12" DIAMETER CROSS BARS	53	LF
14" DIAMETER CROSS PIPE	34	LF
12" DIAMETER CROSS PIPE	30	LF
ROADSIDE UNDERPASS	1	EA
CULVERT DRAIN (ROCK APRON SUMP)	8	EA
CULVERT DRAIN (ROCK APRON SUMP ROCK #4'S)	3	EA
CULVERT DRAIN (ROCK APRON SUMP ROCK #4'S)	15	EA
ROCK APRON SUMP	1	EA
ROADSIDE CHANNEL	1,100	LF
ROADSIDE CHANNEL ROCK #4'S	1	EA
EROSION & SEDIMENT CONTROL ITEMS		
16" SUPER SILT FENCE	5,500	LF
FILTER SOCK (12")	2,517	LF
FILTER SOCK (18")	1,506	LF
FILTER SOCK (24")	480	LF
FILTER SOCK (36")	1,029	LF
CHANNEL MATING (NAD 3250)	450	SF
ROCK FILTER DAM	3	EA
SOIL SHREDDER	3	EA
ADDITIONAL ITEMS		
TRAFFIC CONTROL	1	LS
CONSTRUCTION ENTRANCE	1	LS
CONSTRUCTION FENCE	105	LF
MARKING	1	LS
TRUCK SAFETY PLAN & PROTECTION	1	LS
SEEDING/MULCHING ITEMS		
SEEDING (LIME & FERTILIZER)	0.5	ACRES
FLUXTERIA (ONLY 2.1 SLOPE, NO MATTING)	0.4	ACRES
SEED AND MULCHING < 3% HYDROSEEDING	0.1	ACRES
UNDER-DRAIN ITEMS		
HYDROBOL PLANKS	1065	LF
HIGH-DENSITY POLYETHYLENE	2	EA
SOLID BENTONITE AG PLASTIC BARR	70	LF
1/4" STEEL GATE VALVE	1	EA
1/2" RUBBER ANTI-SEEP COLLAR	4	EA
CLEARING AND GRUBBING ITEMS		
CLEARING AND GRUBBING	3.8	AC
TREE REMOVAL	3.8	AC

FOR REFER TO: SWN PRODUCTION CO., LLC  
PO BOX 1700  
JANESVILLE, WV 26133  
(304) 760-1900

MANAGER: [ ]  
DESIGNER: [ ]  
CHECKER: [ ]  
DATE: [ ]

DATE: 02/10/2016  
SHEET NO. 1 OF 37  
DWG. NO. 097585006



CLIENT: SWN PRODUCTION CO., LLC  
PO BOX 1700  
JANESVILLE, WV 26133  
(304) 760-1900

**REVIEW**

DATE: 02/10/2016  
SHEET NO. 1 OF 37  
DWG. NO. 097585006

COVER SHEET & GENERAL NOTES  
**CONSTANCE TAYLOR**  
WV REGISTERED PROFESSIONAL ENGINEER  
WV LICENSE NO. 10003  
PROCTOR DISTRICT

DATE: 02/10/2016  
SHEET NO. 1 OF 37  
DWG. NO. 097585006

MATCHLINE  
SEE SHEET 7

N/P  
BLAKE, PAGE 2  
TAX PARCEL  
12-14-0030000

**APPROVED**  
**WVDEP OOG**  
8/5/2016

N/P  
OWEN,  
LOHMEYER &  
TAX PARCEL  
12-18-0004000

N/P  
14.00' DISTANCE A  
TAX PARCEL 12-18-0005000

LIMITS OF DISTURBANCE  
± 18.7 ACRES

**LEGEND**

- EXISTING LOT LINE
- EXISTING RIGHT-OF-WAY LINE
- EXISTING STONE
- EXISTING FENCE
- EXISTING TREES
- EXISTING MAJOR CENTER LINE
- EXISTING MINOR CENTER LINE
- EXISTING LINE CENTER LINE
- EXISTING OVERHEAD UTILITY LINES
- EXISTING WELL
- SOIL TYPE DESIGNATION
- SOIL TYPE BOUNDARY LINE
- PROPOSED MAJOR CENTER LINE
- PROPOSED MINOR CENTER LINE
- PROPOSED MAJOR CENTER LINE
- PROPOSED DRAIN
- PROPOSED WELL
- PROPOSED SPOT ELEVATION
- LIMITS OF DISTURBANCE
- TEMPORARY ROCK FILTER
- PROPOSED DRAIN
- OUTLET PROTECTION
- PROPOSED TREELINE
- SUPER SIL FENCE
- TEMPORARY ROCK
- CONSTRUCTION DISTURBANCE
- PROPOSED TIE BENCH
- N.E.S. SLOPE LINES 1:50-IN STABLE C OR EQUAL
- SLOPE - ROCK LINED
- SLOPE BENCH

FOR RETIEW ASSOCIATES BY:	
DATE	REVISION
12/14/2011	1
12/14/2011	2
12/14/2011	3
12/14/2011	4
12/14/2011	5
12/14/2011	6
12/14/2011	7
12/14/2011	8
12/14/2011	9
12/14/2011	10
12/14/2011	11
12/14/2011	12
12/14/2011	13
12/14/2011	14
12/14/2011	15
12/14/2011	16
12/14/2011	17
12/14/2011	18
12/14/2011	19
12/14/2011	20
12/14/2011	21
12/14/2011	22
12/14/2011	23
12/14/2011	24
12/14/2011	25
12/14/2011	26
12/14/2011	27
12/14/2011	28
12/14/2011	29
12/14/2011	30
12/14/2011	31
12/14/2011	32
12/14/2011	33
12/14/2011	34
12/14/2011	35
12/14/2011	36
12/14/2011	37
12/14/2011	38
12/14/2011	39
12/14/2011	40
12/14/2011	41
12/14/2011	42
12/14/2011	43
12/14/2011	44
12/14/2011	45
12/14/2011	46
12/14/2011	47
12/14/2011	48
12/14/2011	49
12/14/2011	50
12/14/2011	51
12/14/2011	52
12/14/2011	53
12/14/2011	54
12/14/2011	55
12/14/2011	56
12/14/2011	57
12/14/2011	58
12/14/2011	59
12/14/2011	60
12/14/2011	61
12/14/2011	62
12/14/2011	63
12/14/2011	64
12/14/2011	65
12/14/2011	66
12/14/2011	67
12/14/2011	68
12/14/2011	69
12/14/2011	70
12/14/2011	71
12/14/2011	72
12/14/2011	73
12/14/2011	74
12/14/2011	75
12/14/2011	76
12/14/2011	77
12/14/2011	78
12/14/2011	79
12/14/2011	80
12/14/2011	81
12/14/2011	82
12/14/2011	83
12/14/2011	84
12/14/2011	85
12/14/2011	86
12/14/2011	87
12/14/2011	88
12/14/2011	89
12/14/2011	90
12/14/2011	91
12/14/2011	92
12/14/2011	93
12/14/2011	94
12/14/2011	95
12/14/2011	96
12/14/2011	97
12/14/2011	98
12/14/2011	99
12/14/2011	100

FOR REVIEW ASSOCIATES BY:	
DATE	REVISION
12/14/2011	1
12/14/2011	2
12/14/2011	3
12/14/2011	4
12/14/2011	5
12/14/2011	6
12/14/2011	7
12/14/2011	8
12/14/2011	9
12/14/2011	10
12/14/2011	11
12/14/2011	12
12/14/2011	13
12/14/2011	14
12/14/2011	15
12/14/2011	16
12/14/2011	17
12/14/2011	18
12/14/2011	19
12/14/2011	20
12/14/2011	21
12/14/2011	22
12/14/2011	23
12/14/2011	24
12/14/2011	25
12/14/2011	26
12/14/2011	27
12/14/2011	28
12/14/2011	29
12/14/2011	30
12/14/2011	31
12/14/2011	32
12/14/2011	33
12/14/2011	34
12/14/2011	35
12/14/2011	36
12/14/2011	37
12/14/2011	38
12/14/2011	39
12/14/2011	40
12/14/2011	41
12/14/2011	42
12/14/2011	43
12/14/2011	44
12/14/2011	45
12/14/2011	46
12/14/2011	47
12/14/2011	48
12/14/2011	49
12/14/2011	50
12/14/2011	51
12/14/2011	52
12/14/2011	53
12/14/2011	54
12/14/2011	55
12/14/2011	56
12/14/2011	57
12/14/2011	58
12/14/2011	59
12/14/2011	60
12/14/2011	61
12/14/2011	62
12/14/2011	63
12/14/2011	64
12/14/2011	65
12/14/2011	66
12/14/2011	67
12/14/2011	68
12/14/2011	69
12/14/2011	70
12/14/2011	71
12/14/2011	72
12/14/2011	73
12/14/2011	74
12/14/2011	75
12/14/2011	76
12/14/2011	77
12/14/2011	78
12/14/2011	79
12/14/2011	80
12/14/2011	81
12/14/2011	82
12/14/2011	83
12/14/2011	84
12/14/2011	85
12/14/2011	86
12/14/2011	87
12/14/2011	88
12/14/2011	89
12/14/2011	90
12/14/2011	91
12/14/2011	92
12/14/2011	93
12/14/2011	94
12/14/2011	95
12/14/2011	96
12/14/2011	97
12/14/2011	98
12/14/2011	99
12/14/2011	100

CLIENT  
SWN PRODUCTION CO., LLC  
PO BOX 1300  
JANESVILLE, WV 25378  
JANESVILLE, WV 25378  
(802) 739-1810

EROSION & SEDIMENT CONTROL PLAN  
FOR  
**CONSTANCE TAYLOR  
WTZ PAD**  
PROCTOR DISTRICT  
WETZEL COUNTY, WV

DATE: 02/10/2016  
SHEET NO. 8 OF 37  
DWG. NO. 087569006

