

LATITUDE 39-32-30 TH 2432'

LATITUDE 39-32-30 BH 11405'

LONGITUDE 80-32-30 BH 9018'

LONGITUDE 80-35-00 TH 6139'

**WV 516335**  
**EQT Production Company**  
**Big 333**

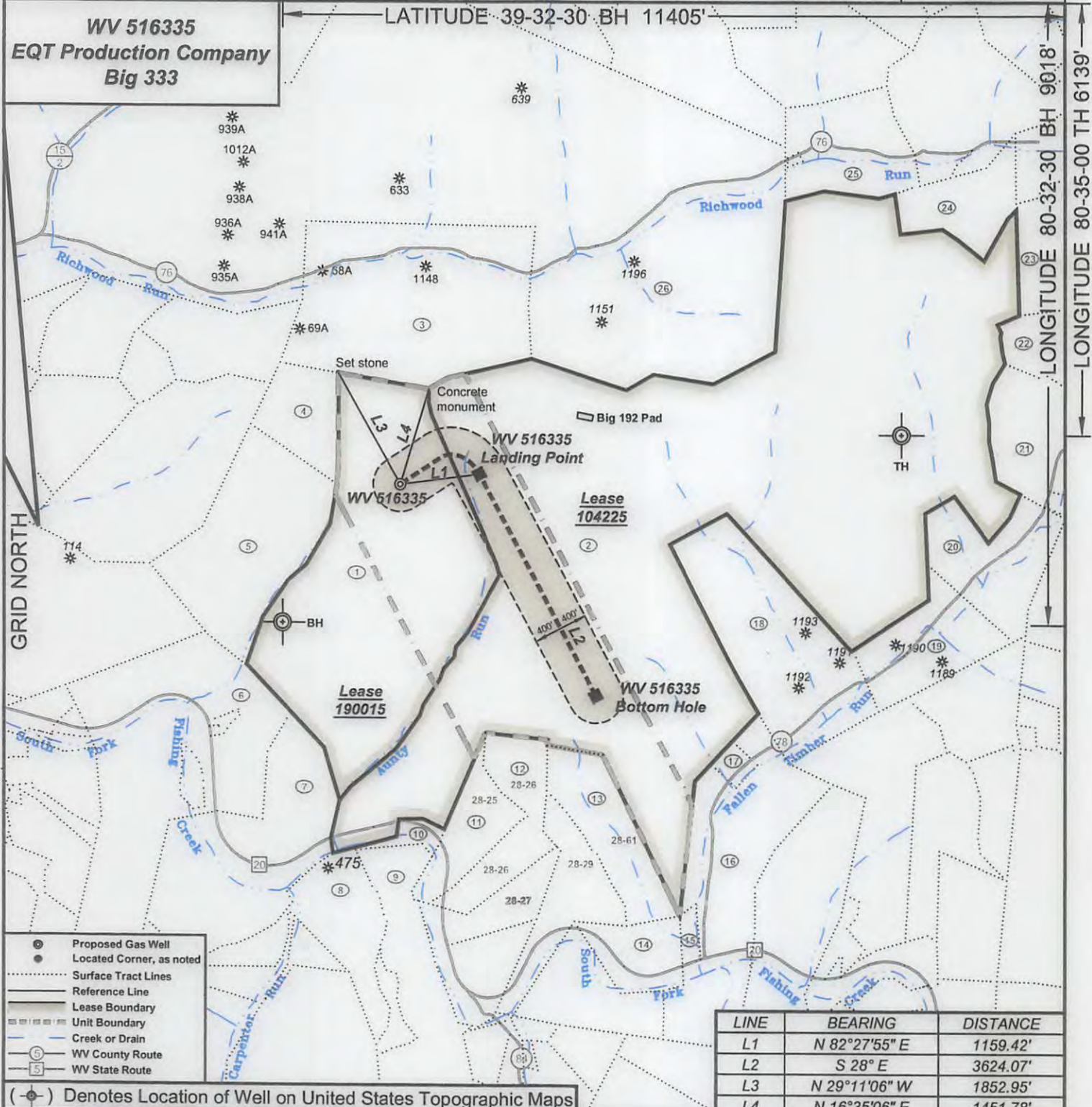

*I, the undersigned, hereby certify that this plat is correct to the best of my knowledge and belief and shows all the information required by law and the regulations issued and prescribed by the Department of Environmental Protection.*

*Ben R. Singleton*  
 P.S. 2092

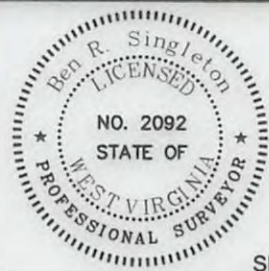

SEAL

FILE NO: 33-15  
 DRAWING NO: 33-15 BIG 333 516335  
 SCALE: 1" = 2000'  
 MINIMUM DEGREE OF ACCURACY: 1:2500  
 PROVEN SOURCE OF ELEVATION: NGS CORS Station

**STATE OF WEST VIRGINIA**  
 DEPARTMENT OF ENVIRONMENTAL PROTECTION  
**OIL AND GAS DIVISION**

DATE: May 19 20 16  
 OPERATOR'S WELL NO.: 516335  
 API WELL NO **H6A**  
 47 - 103 - **03155**  
 STATE COUNTY PERMIT

WELL TYPE:  OIL  GAS  LIQUID INJECTION  WASTE DISPOSAL  
 (IF GAS) PRODUCTION:  STORAGE  DEEP  SHALLOW  
 LOCATION: ELEVATION: As-Built - 1452' WATERSHED Aunty Run of South Fork Fishing Creek QUADRANGLE: Big Run  
 DISTRICT: Grant COUNTY: Wetzel  
 SURFACE OWNER: Coastal Forest Resources Co., d/b/a Coastal Timberlands Co. ACREAGE: 285.6±  
 ROYALTY OWNER: Equitrans, Inc. LEASE NO: 190015 ACREAGE: 285±  
 PROPOSED WORK:  DRILL  CONVERT  DRILL DEEPER  FRACTURE OR STIMULATE  PLUG OFF OLD FORMATION  
 PERFORATE NEW FORMATION  OTHER PHYSICAL CHANGE IN WELL (SPECIFY) \_\_\_\_\_  
 PLUG AND ABANDON  CLEAN OUT AND REPLUG TARGET FORMATION: Point Pleasant ESTIMATED DEPTH: 13,007'

WELL OPERATOR: EQT Production Company DESIGNATED AGENT: Rex C. Ray  
 ADDRESS: 115 Professional Place PO Box 280 ADDRESS: 115 Professional Place PO Box 280  
Bridgeport, WV 26330 Bridgeport, WV 26330

10/21/2016

2497 3135

**WV 516335**  
**EQT Production Company**  
**Big 333**

Lease No.	Royalty Owner	Acreage
104225	Ed Broom, Inc. et al.	1100

**Notes:**  
 516335 coordinates are  
 NAD 27 N: 375,129.71 E: 1,691,981.91  
 NAD 27 Lat: 39.524811 Long: -80.591955  
 NAD 83 UTM N: 4,375,106.87 E: 535,086.60  
 516335 Landing Point coordinates are  
 NAD 27 N: 375,281.75 E: 1,693,131.33  
 NAD 27 Lat: 39.525267 Long: -80.587887  
 NAD 83 UTM N: 4,375,159.04 E: 535,436.01  
 516335 Bottom Hole coordinates are  
 NAD 27 N: 372,081.85 E: 1,694,832.72  
 NAD 27 Lat: 39.516539 Long: -80.581720  
 NAD 83 UTM N: 4,374,192.82 E: 535,970.60  
 West Virginia Coordinate system of 1927 (North Zone) based upon Differential GPS Measurements.  
 Plat orientation, corner and well ties are based upon the grid north meridian.  
 Well location references are based upon the grid north meridian.  
 UTM coordinates are NAD83, Zone 17, Meters.

Tract I.D.	Tax Map No.	Parcel No.	District	Surface Tract Owner	Acres
1	23	13	Grant	Coastal Forest Resources Co.	283.60
2	23	14	Grant	Richard B. Dallison, et al.	879.30
3	23	5	Grant	Al Wyatt Heirs	174.68
4	23	9	Grant	Larry Larew, et al.	31.50
5	23	12	Grant	Larry Larew, et al.	104.80
6	28	6	Grant	Joseph W. Carlin	190.74
7	28	8	Grant	Joseph W. Carlin	112.90
8	28	20	Grant	Joseph W. Carlin	38.00
9	28	22	Grant	Laurie Jean Dallison	67.00
10	28	24	Grant	Phillip E. Lowe	2.00
11	28	25	Grant	Everett Lee Shreve	26.00
12	28	26	Grant	Everett Shreve, et al.	36.70
13	28	61	Grant	William J. & Paula J. Goodrich	50.14
14	28	46.1	Grant	William J. Goodrich	18.75
15	28	30.3	Grant	Richard B. & Jaynee Dallison	1.93
16	28	32	Grant	Coastal Forest Resources Co.	96.74
17	28	9	Grant	Edward E. Klein	3.90
18	23	16	Grant	Arthur J. Fach	112.00
19	24	40	Grant	Paul Ice	51.88
20	24	32	Grant	Eddie & Kim Dallison	45.27
21	24	24	Grant	Enzie L. Wyatt	42.00
22	24	15	Grant	Sheila Brown, et al.	35.60
23	24	5	Grant	Enzie L. & Thomas E. Wyatt	235.08
24	24	3	Grant	Eddie & Kim Dallison	40.00
25	24	1	Grant	Harry W. & Lavada B. Goodrich	54.50
26	17	14	Grant	Coastal Forest Resources Co.	1627.60

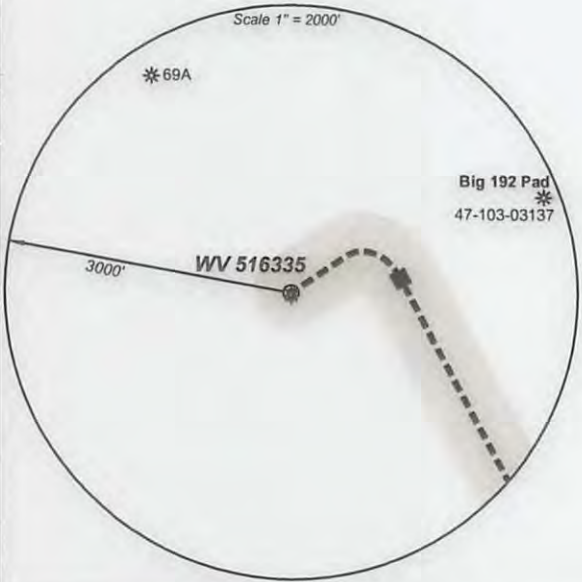
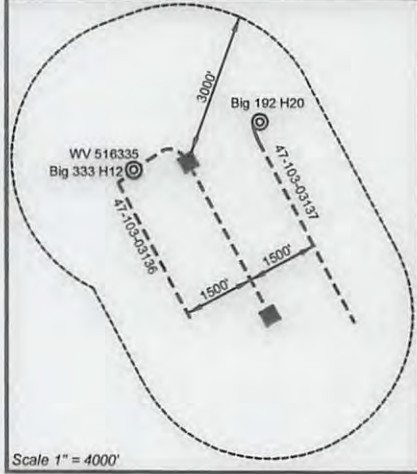

BIG 333	Well	API #
H11, 516335	H10 WELL # 514570	API # 47-103-02853
	H8 WELL # 514421	API # 47-103-03025
	H8 WELL # 514423	API # 47-103-02857
	H9 WELL # 514424	API # 47-103-02852
	H7 WELL # 514422	API # 47-103-02850
	H5 WELL # 514420	API # 47-103-02848
	H4 WELL # 514419	API # 47-103-03038
	H3 WELL # 514418	API # 47-103-02849
	H2 WELL # 514417	API # 47-103-02851
	H1 WELL # 514416	API # 47-103-03037

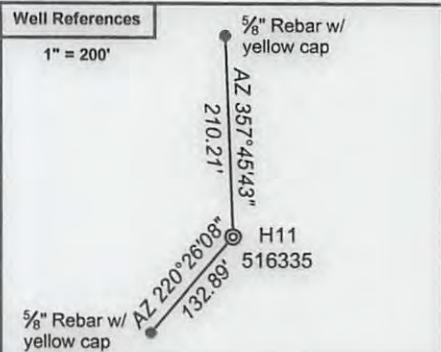

*I, the undersigned, hereby certify that this plat is correct to the best of my knowledge and belief and shows all the information required by law and the regulations issued and prescribed by the Department of Environmental Protection.*

*Ben R. Singleton*  
 P.S. 2092

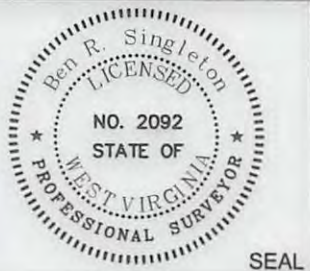

FILE NO: 33-15  
 DRAWING NO: 33-15 BIG 333 516335  
 SCALE: 1" = 2000'  
 MINIMUM DEGREE OF ACCURACY: 1:2500  
 PROVEN SOURCE OF ELEVATION: NGS CORS Station



DATE: May 19 20 16  
 OPERATOR'S WELL NO.: 516335  
 API WELL NO **H6A**  
 47 - 103 - 03155  
 STATE COUNTY PERMIT

WELL TYPE:  OIL  GAS  LIQUID INJECTION  WASTE DISPOSAL  
 (IF GAS) PRODUCTION:  STORAGE  DEEP  SHALLOW  
 LOCATION: ELEVATION: As-Built - 1452' WATERSHED Aunty Run of South Fork Fishing Creek QUADRANGLE: Big Run  
 DISTRICT: Grant COUNTY: Wetzel  
 SURFACE OWNER: Coastal Forest Resources Co., d/b/a Coastal Timberlands Co. ACREAGE: 283.6±  
 ROYALTY OWNER: Equitrans, Inc. LEASE NO: 190015 ACREAGE: 285±  
 PROPOSED WORK:  DRILL  CONVERT  DRILL DEEPER  FRACTURE OR STIMULATE  PLUG OFF OLD FORMATION  
 PERFORATE NEW FORMATION  OTHER PHYSICAL CHANGE IN WELL (SPECIFY) \_\_\_\_\_  
 PLUG AND ABANDON  CLEAN OUT AND REPLUG TARGET FORMATION: Point Pleasant ESTIMATED DEPTH: 13,007'

10/21/2016

WELL OPERATOR: EQT Production Company DESIGNATED AGENT: Rex C. Ray  
 ADDRESS: 115 Professional Place PO Box 280 ADDRESS: 115 Professional Place PO Box 280  
Bridgeport, WV 26330 Bridgeport, WV 26330