

BIG177H6
EQT PRODUCTION COMPANY

BOTTOM HOLE LATITUDE

39°37'30"

5,969'

TH

TOP HOLE LONGITUDE 80°35'00"

7,901'

BOTTOM HOLE LONGITUDE 80°35'00"

NAD'27 GRID NORTH

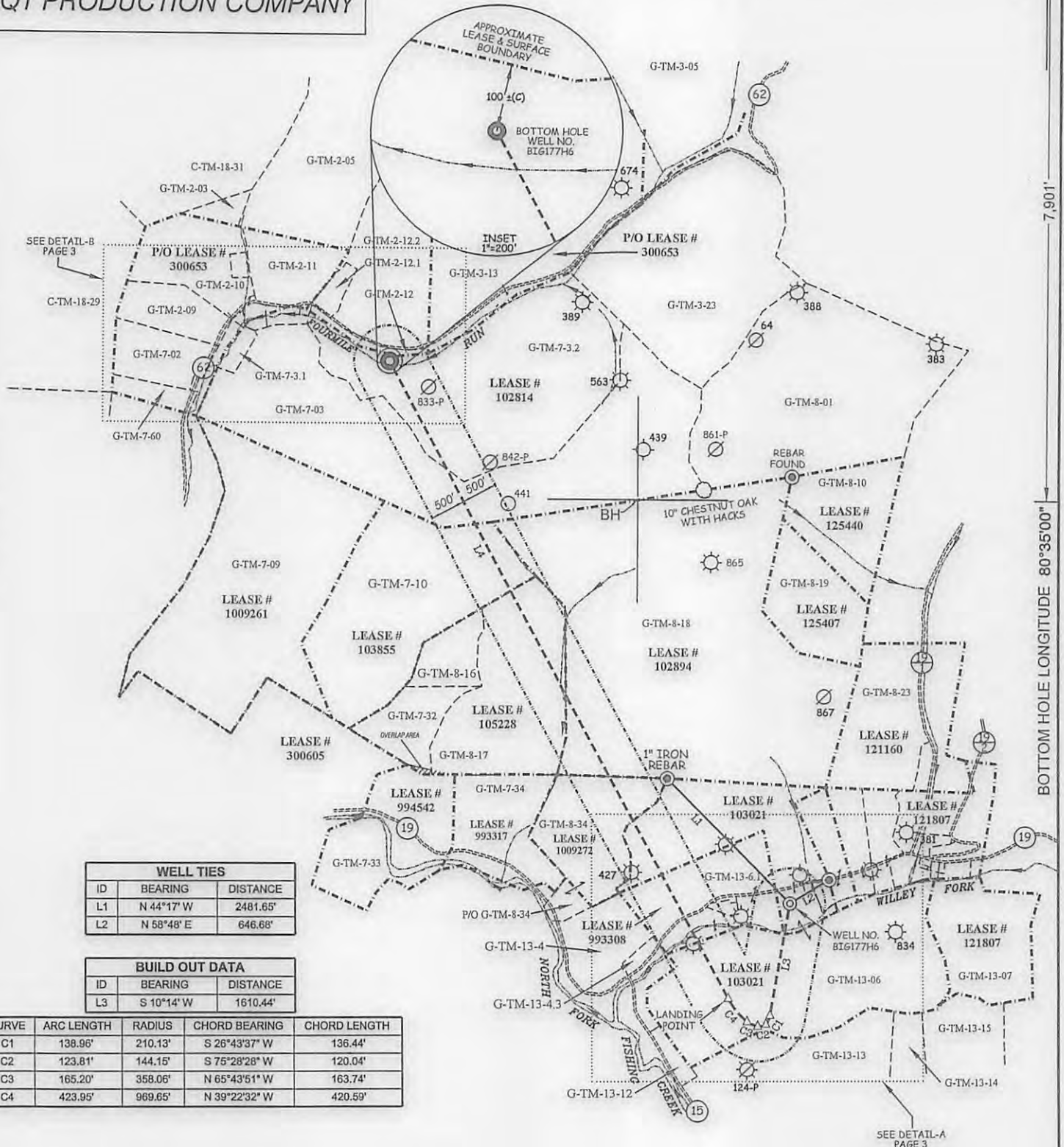

WELL TIES		
ID	BEARING	DISTANCE
L1	N 44°17' W	2481.65'
L2	N 58°48' E	646.68'

BUILD OUT DATA		
ID	BEARING	DISTANCE
L3	S 10°14' W	1610.44'

CURVE	ARC LENGTH	RADIUS	CHORD BEARING	CHORD LENGTH
C1	138.96'	210.13'	S 26°43'37" W	136.44'
C2	123.81'	144.15'	S 75°28'28" W	120.04'
C3	165.20'	358.06'	N 65°43'51" W	163.74'
C4	423.95'	969.65'	N 39°22'32" W	420.59'

LATERAL DATA		
ID	BEARING	DISTANCE
L4	N 28°30' W	10194.71'

SLS
Land & Energy Development
Solutions from the ground up.
P.O. Box 150 • 12 Vanhorn Drive • Glenville, WV 26351 • (304) 462-5634
www.slsurveys.com

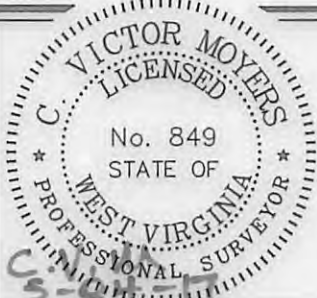

(+) DENOTES LOCATION OF WELL ON UNITED STATES TOPOGRAPHIC MAPS.

LEGEND

- LEASE LINE
- SURFACE LINE
- WELL LATERAL
- OFFSET LINE
- TIE LINE
- CREEK ▶
- ROAD
- COUNTY ROUTE
- PROPOSED WELL
- EXISTING WELL
- PERMITTED WELL
- DRILL PATH BEND POINT
- GRANT DISTRICT TAX MAP-PARCEL G-TM-00-00
- CENTER DISTRICT TAX MAP-PARCEL C-TM-00-00

(S.P.C. NORTH ZONE) (UTM(M) ZONE 17 NORTH)
 NAD'27 S.P.C.(FT) N. 396,105.38 E. 1,694,455.66
 NAD'27 GEO. LAT-(N) 39.582479 LONG-(W) 80.584084
 NAD'83 UTM (M) N. 4,381,509.943 E. 535,733.866

LANDING POINT
 NAD'27 S.P.C.(FT) N. 394,760.95 E. 1,693,576.13
 NAD'27 GEO. LAT-(N) 39.578759 LONG-(W) 80.587146
 NAD'83 UTM (M) N. 4,381,095.869 E. 535,472.722

BOTTOM HOLE
 NAD'27 S.P.C.(FT) N. 403,762.36 E. 1,688,790.01
 NAD'27 GEO. LAT-(N) 39.603310 LONG-(W) 80.604518
 NAD'83 UTM (M) N. 4,383,813.868 E. 533,968.888

SCALE 1" = 2000' FILE NO. 6806PBIG177H6.dwg
 DATE MAY 4, 20 17
 REVISED _____
 OPERATORS WELL NO. BIG177H6
 API WELL NO. 47-103-03190
 NO. STATE COUNTY PERMIT

STATE OF WEST VIRGINIA
 DIVISION OF ENVIRONMENTAL PROTECTION
 OFFICE OF OIL AND GAS



09/01/2017
 COUNTY NAME _____
 PERMIT _____

WELL OPERATOR EQT PRODUCTION COMPANY DESIGNATED AGENT REX C. RAY
 ADDRESS 115 PROFESSIONAL PLACE P.O. BOX 280 ADDRESS 115 PROFESSIONAL PLACE P.O. BOX 280
BRIDGEPORT, WV 26330 BRIDGEPORT, WV 26330

