

SURFACE HOLE DEC. LONG: 80.696407
 SURVEYED LONG: 80° 41' 47.1"

8.400

Latitude: 39° 30' 00" (NAD27)

Longitude: 80° 40' 00" (NAD27)

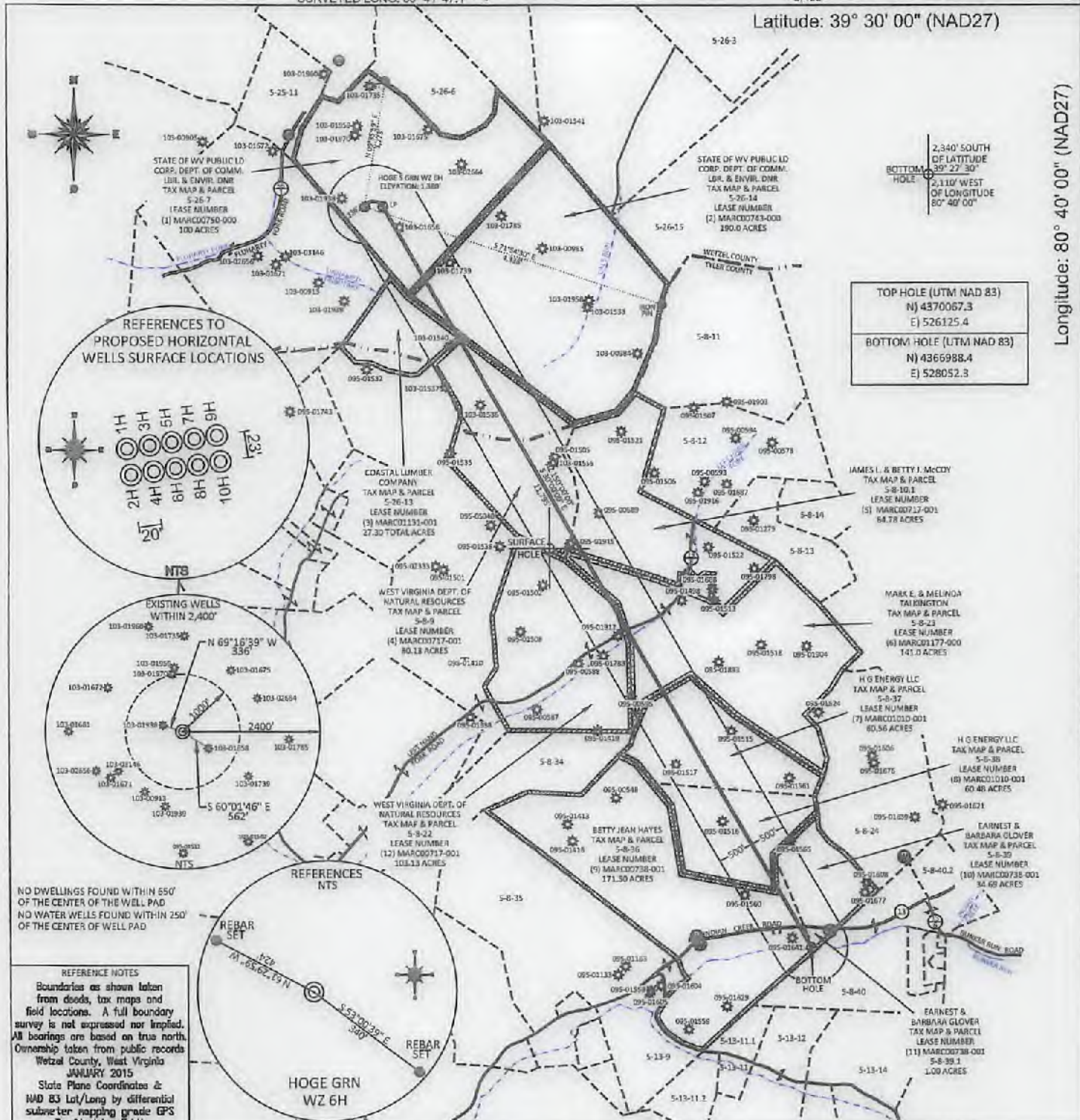

NO DWELLINGS FOUND WITHIN 650' OF THE CENTER OF THE WELL PAD
 NO WATER WELLS FOUND WITHIN 250' OF THE CENTER OF WELL PAD

REFERENCE NOTES
 Boundaries as shown taken from deeds, tax maps and field locations. A full boundary survey is not expressed nor implied. All bearings are based on true north. Ownership taken from public records Wetzel County, West Virginia JANUARY 2015
 State Plane Coordinates & NAD 83 Lat/Long by differential submeter mapping grade GPS
 Drafted by E.A.H.

I, THE UNDERSIGNED, HEREBY CERTIFY THAT THIS PLAT IS CORRECT TO THE BEST OF MY KNOWLEDGE AND BELIEF AND SHOWS ALL THE INFORMATION REQUIRED BY LAW AND THE REGULATIONS ISSUED AND PRESCRIBED BY THE DEPARTMENT OF ENVIRONMENTAL PROTECTION.

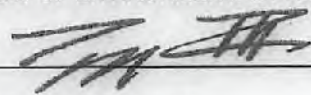
Signed: 

L.L.S. #2124 : Ernest J. Benchek III

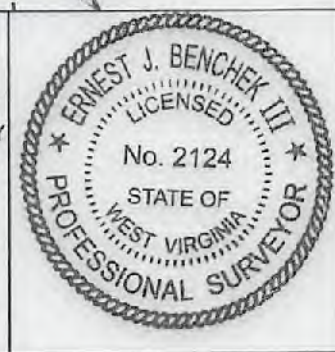

(+) DENOTES LOCATION OF WELL ON UNITED STATES TOPOGRAPHIC MAPS
 WVDEP
 OFFICE OF OIL & GAS
 601 57TH STREET
 CHARLESTON, WV 25304

Well Type: Oil Waste Disposal Production Deep
 Gas Liquid Injection Storage Shallow

WATERSHED: FISHING CREEK
 COUNTY/DISTRICT: WETZEL / GREEN

SURFACE OWNER: STATE OF WV PUBLIC LD CORP. DEPT. OF COMM. LBR & ENVIR. DNR
 OIL & GAS ROYALTY OWNER: STATE OF WV PUBLIC LD CORP. DEPT. OF COMM. LBR & ENVIR. DNR
 LEASE NUMBERS:

DATE: August 3, 2017
 OPERATOR'S WELL #: HOGES GRN WZ 6H
 API WELL #: 47 103 03210 H6A
 STATE COUNTY PERMIT

ELEVATION: 1,380' = Current
 1,371.25' = Proposed

QUADRANGLE: CENTER POINT, WV
 ACREAGE: 100.00 +/-
 ACREAGE: 882.07 +/-

DRILL CONVERT DRILL DEEPER REDRILL FRACTURE OR STIMULATE
 PLUG OFF FORMATION PERFORATE NEW FORMATION PLUG & ABANDON
 CLEAN OUT & REPLUG OTHER CHANGE (SPECIFY):

TARGET FORMATION: MARCELLUS
 ESTIMATED DEPTH: TVD: 7,352' TMD: 19,400'
 WELL OPERATOR: Ascent Resources - Marcellus, LLC
 DESIGNATED AGENT: Eric B. Gillespie
 ADDRESS: 3501 NW 63rd Street
 ADDRESS: 100 Star Ave Suite 120
 CITY: Oklahoma City STATE: OK ZIP CODE: 73116
 CITY: Parkersburg STATE: WV ZIP CODE: 26101

SURFACE HOLE DEC. LAT: 39.49725 SURVEYED LAT: 39° 28' 47.0"

12/22/2017

WELL NAME HOGE S GRN WZ 6H
QUAD CENTER POINT, WV

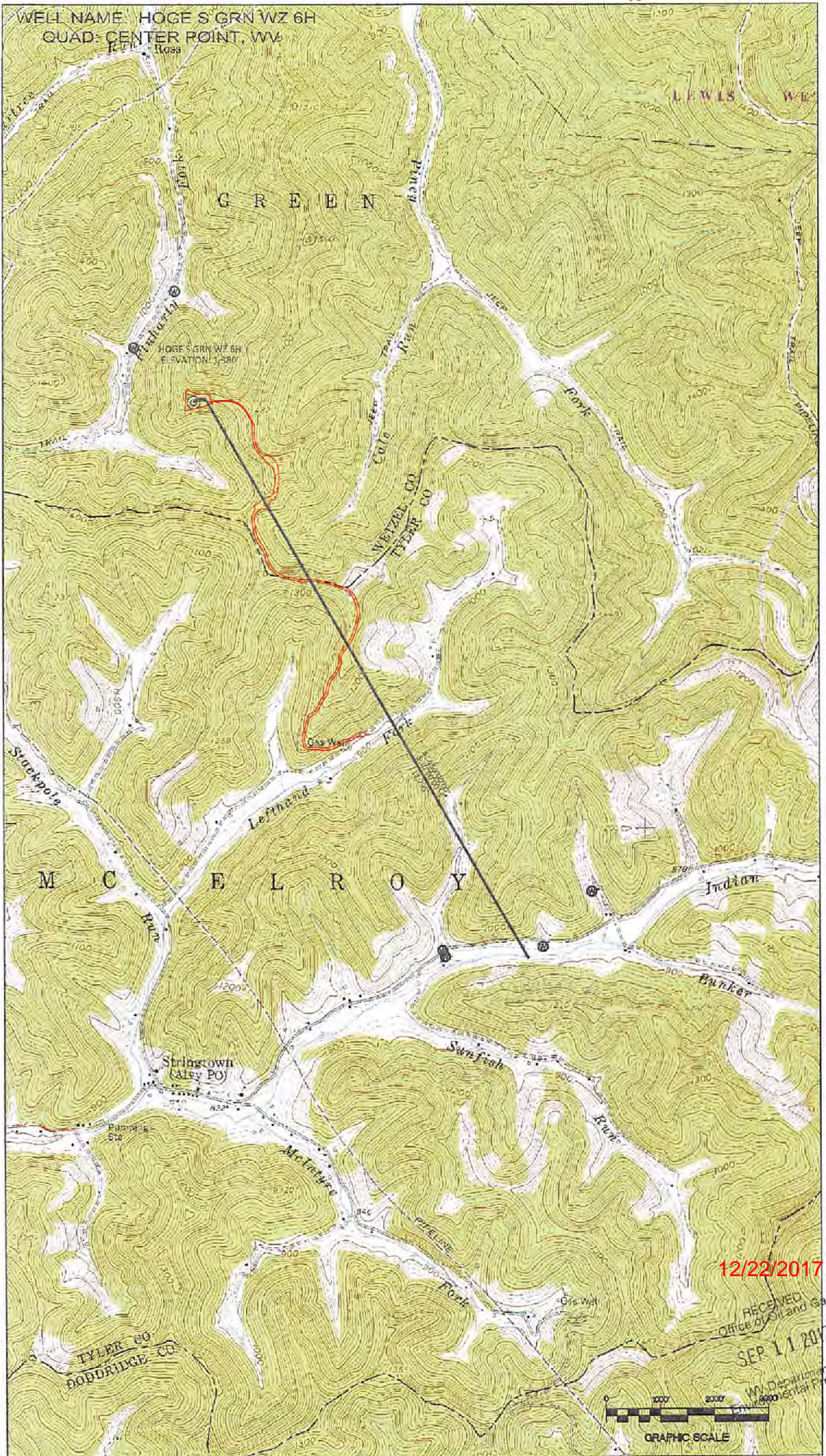

12/22/2017

RECEIVED
Office of Oil and Gas

SEP 11 2017

WV Department of
Environmental Protection



GRAPHIC SCALE