

**BIG464H27**  
**BIG464**  
**EQT Production Company**

TH: 4706' LAT: 39-35-00  
 BH: 787' LAT: 39-35-00

TH: 5791' LONG: 80-30-00  
 BH: 13929' LONG: 80-30-00

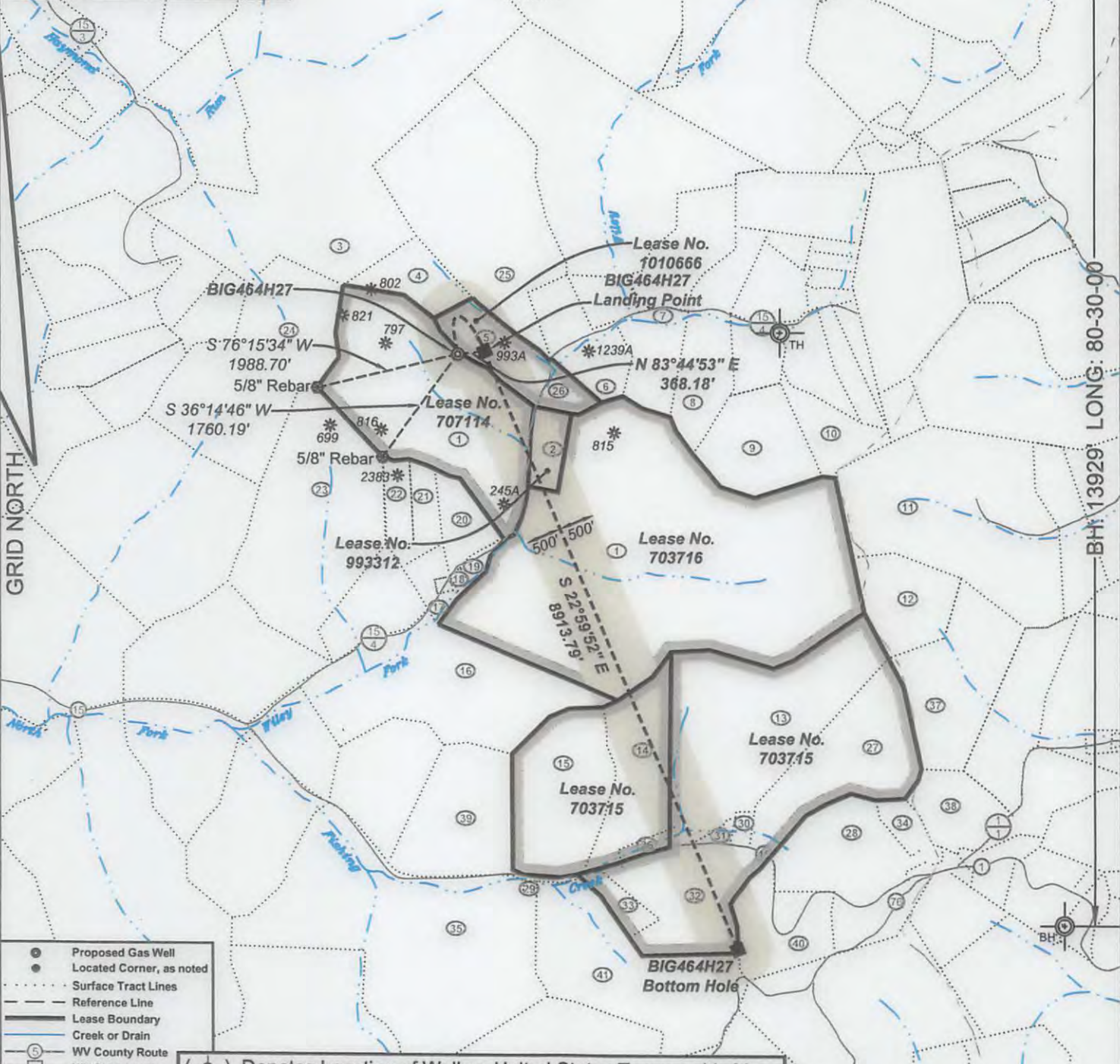

- Proposed Gas Well
- Located Corner, as noted
- Surface Tract Lines
- Reference Line
- Lease Boundary
- Creek or Drain
- ⑤ WV County Route
- ⑤ WV State Route

(⊙) Denotes Location of Well on United States Topographic Maps



*I, the undersigned, hereby certify that this plat is correct to the best of my knowledge and belief and shows all the information required by law and the regulations issued and prescribed by the Department of Environmental Protection.*

*Ben R. Singleton*  
 P.S. 2092



SEAL

FILE NO: 125-16  
 DRAWING NO: 125-16 BIG464H27  
 SCALE: 1" = 2000'  
 MINIMUM DEGREE OF ACCURACY: 1:2500  
 PROVEN SOURCE OF ELEVATION: NGS CORS Station

**STATE OF WEST VIRGINIA**  
 DEPARTMENT OF ENVIRONMENTAL PROTECTION  
**OIL AND GAS DIVISION**

DATE: November 9 20 17  
 OPERATOR'S WELL NO.: BIG464H27  
 API WELL NO  
 47 - 103 - 03214  
 STATE COUNTY PERMIT

WELL TYPE:  OIL  GAS  LIQUID INJECTION  WASTE DISPOSAL  
 (IF GAS) PRODUCTION:  STORAGE  DEEP  SHALLOW  
 LOCATION: ELEVATION: Existing: 1305.0 Proposed: 1246.0 WATERSHED: Wiley Fork QUADRANGLE: Big Run  
 DISTRICT: Grant COUNTY: Wetzel  
 SURFACE OWNER: Coastal Forest Resources Company d/b/a Coastal Timberlands Company ACREAGE: 78  
 ROYALTY OWNER: Ridgetop Royalties LLC, et al LEASE NO: 707114 ACREAGE: 78  
 PROPOSED WORK:  DRILL  CONVERT  DRILL DEEPER  FRACTURE OR STIMULATE  PLUG OFF OLD FORMATION  
 PERFORATE NEW FORMATION  OTHER PHYSICAL CHANGE IN WELL (SPECIFY)  
 PLUG AND ABANDON  CLEAN OUT AND REPLUG TARGET FORMATION: Marcellus ESTIMATED DEPTH: 7,419'

WELL OPERATOR: EQT Production Company DESIGNATED AGENT: Jason Ranson  
 ADDRESS: 115 Professional Place PO Box 280 ADDRESS: 115 Professional Place PO Box 280  
 Bridgeport, WV 26330 Bridgeport, WV 26330

06/15/2018

**BIG464H27**  
**BIG464**  
**EQT Production Company**

Tract I.D.	Tax Map No.	Parcel No.	County	District	Surface Tract Owner	Acres
1	20	1	Wetzel	Grant	Coastal Forest Resources Co.	542.50
2	15	27	Wetzel	Grant	William J. Barr	10.00
3	14	6	Wetzel	Grant	Coastal Lumber Co.	332.00
4	14	27	Wetzel	Grant	The E. Lorna Howard Trust, LLC, et al.	22.00
5	14	34	Wetzel	Grant	The E. Lorna Howard Trust, LLC, et al.	25.25
6	15	16	Wetzel	Grant	Donald J. D'Lusky	25.00
7	15	18	Wetzel	Grant	Donald J. D'Lusky	38.40
8	15	29	Wetzel	Grant	Terry W. & Carolyn P. Phillips	40.00
9	15	34	Wetzel	Grant	John C. & Donald J. D'Lusky	42.00
10	15	35	Wetzel	Grant	John C. & Donald J. D'Lusky	17.63
11	43	11	Marion	Mannington	Robert & Maxine Tonkery	85.00
12	43	11.1	Marion	Mannington	David A. & Diane E. Floyd	30.00
13	20	3	Wetzel	Grant	Chester R. & Audra I. Powell	99.82
14	20	2	Wetzel	Grant	Marsha L. Barr, et al.	41.40
15	20	2.1	Wetzel	Grant	Larry & Marry Shimp	83.00
16	19	19.3	Wetzel	Grant	Richard M. & Mary G. Underwood	99.82
17	19	14	Wetzel	Grant	William D. & Mabel F. Barr	1.00
18	19	12	Wetzel	Grant	William D. & Mabel F. Barr	1.10
19	19	13	Wetzel	Grant	William D. & Mabel F. Barr	2.00
20	14	45	Wetzel	Grant	Coastal Forest Resources Co.	11.06
21	14	44	Wetzel	Grant	Mabel F. Barr	11.00
22	14	43	Wetzel	Grant	Mabel F. Barr	11.01
23	14	42	Wetzel	Grant	Donald J. D'Lusky	111.00
24	14	33	Wetzel	Grant	Atlee & Hilda Conaway	108.00
25	14	20	Wetzel	Grant	Elsie L. Hill Trust	126.50
26	none	none	Wetzel	Grant	Unknown	unknown
27	20	4	Wetzel	Grant	Jennifer L. Archer, et al.	70.00
28	20	10	Wetzel	Grant	Chester R. & Sandra L. Craver	46.78
29	20	5	Wetzel	Grant	Mary G. & Richard M. Underwood	1.00
30	20	3.1	Wetzel	Grant	Gary F. Fisher	2.25
31	20	3.2	Wetzel	Grant	Linda Corwin, et al.	1.18
32	20	8	Wetzel	Grant	Stephen J. & Richard M. Underwood	64.00
33	20	7	Wetzel	Grant	Bernard D. Holbert, et al.	8.00
34	20	12	Wetzel	Grant	Beverly Powell, et al.	6.74
35	19	29	Wetzel	Grant	Michael J. & Doris L. Cegelski	38.70
36	20	7.1	Wetzel	Grant	John H. Frye, Jr. & Denise Frye	3.91
37	45	29	Marion	Mannington	Raymond C. Teagarden	61.017
38	45	30	Marion	Mannington	Keith A. & Rita G. Powell	21.50
39	19	20	Wetzel	Grant	First Exchange Bank	49.90
40	20	9	Wetzel	Grant	Roger B. & Marry A. Powell	34.50
41	20	6	Wetzel	Grant	Bernard D. Holbert, et al.	102.50

**Notes:**  
BIG464H27 coordinates are  
NAD 27 N: 390,404.77 E: 1,713,384.86  
NAD 27 Lat: 39.567436 Long: -80.516699  
NAD 83 UTM N: 4,379,869.60 E: 541,529.87  
BIG464H27 Landing Point coordinates are  
NAD 27 N: 390,444.86 E: 1,713,750.84  
NAD 27 Lat: 39.567558 Long: -80.515403  
NAD 83 UTM N: 4,379,883.68 E: 541,641.17  
BIG464H27 Bottom Hole coordinates are  
NAD 27 N: 382,239.55 E: 1,717,233.44  
NAD 27 Lat: 39.545139 Long: -80.502725  
NAD 83 UTM N: 4,377,401.55 E: 542,743.82  
West Virginia Coordinate system of 1927 (North Zone)  
based upon Differential GPS Measurements.  
Plat orientation, corner and well ties are based upon  
the grid north meridian.  
Well location references are based upon the grid north  
meridian.  
UTM coordinates are NAD83, Zone 17, Meters.

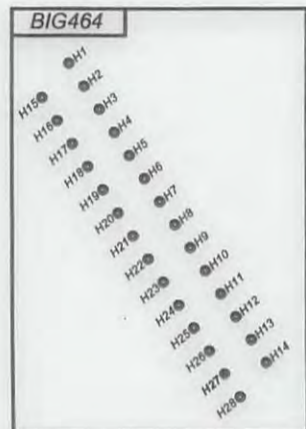

Lease No.	Acres	Owner
703716	400	Ridgetop Royalties LLC, et al
1010666	32	Ridgetop Royalties LLC, et al
703715	110.67	Nancy Hobbs, et al
703715	265.00	Nancy Hobbs, et al
993312	10	James S. Allen, et al

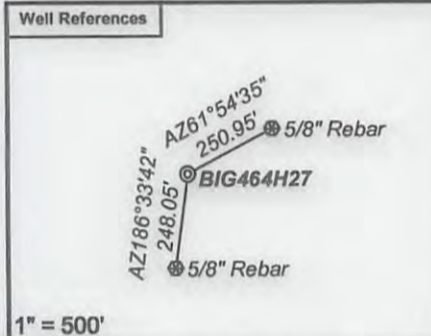

- Proposed Gas Well
- Located Corner, as noted
- Surface Tract Lines
- Reference Line
- Lease Boundary
- Creek or Drain
- WV County Route
- WV State Route



I, the undersigned, hereby certify that this plat is correct to the best of my knowledge and belief and shows all the information required by law and the regulations issued and prescribed by the Department of Environmental Protection.

*Ben R. Singleton*  
P.S. 2092

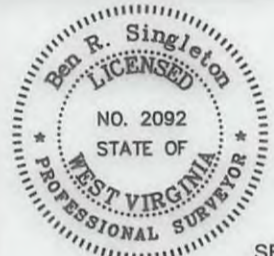

SEAL

FILE NO: 125-16  
DRAWING NO: 125-16 BIG464H27  
SCALE: 1" = 2000'  
MINIMUM DEGREE OF ACCURACY: 1:2500  
PROVEN SOURCE OF ELEVATION: NGS CORS Station



DATE: November 9 20 17  
OPERATOR'S WELL NO.: BIG464H27  
API WELL NO  
47 - 103 - 03214  
STATE COUNTY PERMIT

WELL TYPE:  OIL  GAS  LIQUID INJECTION  WASTE DISPOSAL  
(IF GAS) PRODUCTION:  STORAGE  DEEP  SHALLOW  
LOCATION: ELEVATION: Existing: 1305.0 Proposed: 1246.0 WATERSHED: Wiley Fork QUADRANGLE: Big Run  
DISTRICT: Grant COUNTY: Wetzel  
SURFACE OWNER: Coastal Forest Resources Company d/b/a Coastal Timberlands Company ACREAGE: 78  
ROYALTY OWNER: Ridgetop Royalties LLC, et al LEASE NO: 707114 ACREAGE: 78  
PROPOSED WORK:  DRILL  CONVERT  DRILL DEEPER  FRACTURE OR STIMULATE  PLUG OFF OLD FORMATION  
 PERFORATE NEW FORMATION  OTHER PHYSICAL CHANGE IN WELL (SPECIFY)  
 PLUG AND ABANDON  CLEAN OUT AND REPLUG TARGET FORMATION: Marcellus ESTIMATED DEPTH: 7,419'

WELL OPERATOR: EQT Production Company DESIGNATED AGENT: Jason Ranson  
ADDRESS: 115 Professional Place PO Box 280 Bridgeport, WV 26330  
ADDRESS: 115 Professional Place PO Box 280 Bridgeport, WV 26330

06/15/2018