

LATITUDE 39° 30' 00"

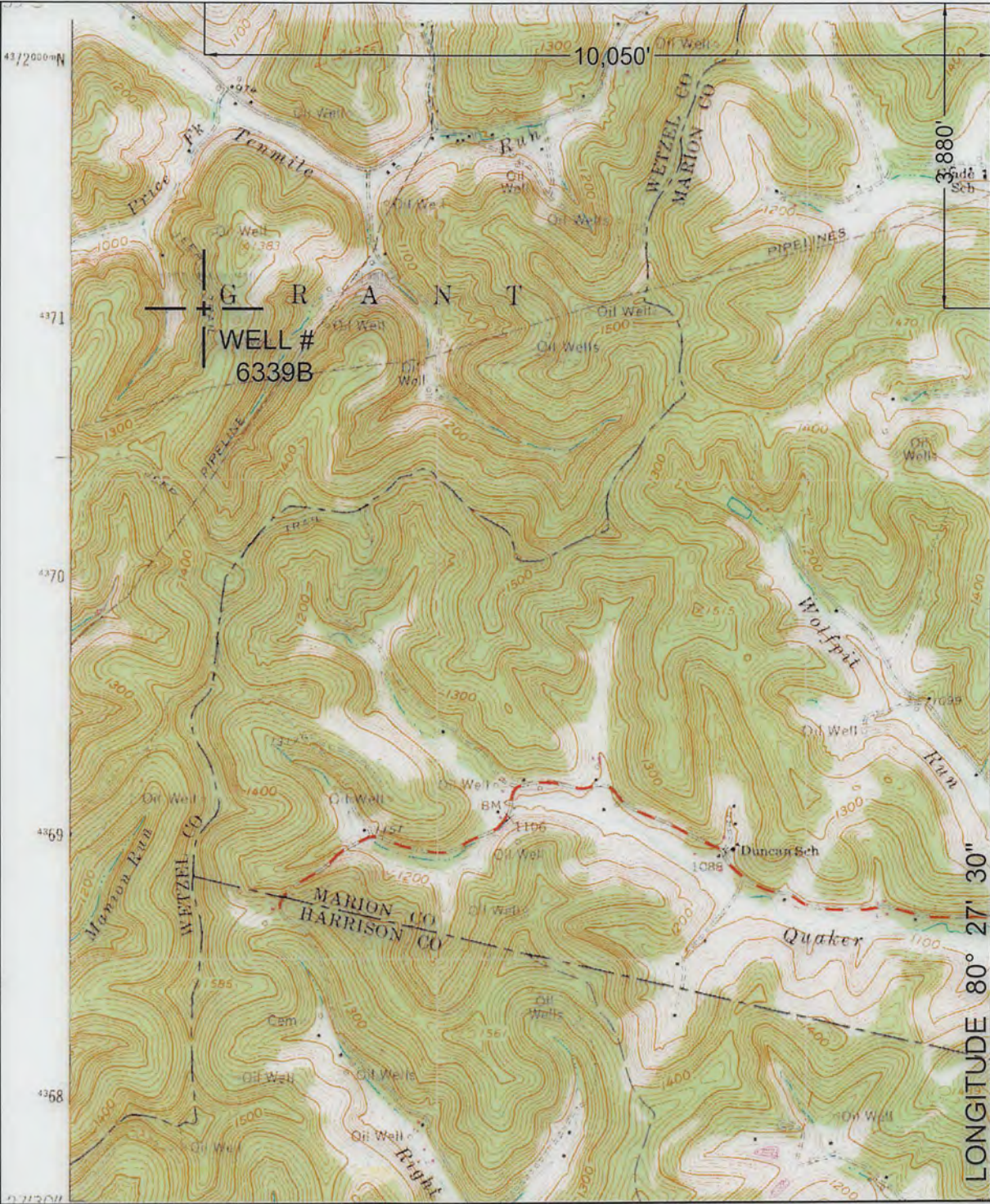

NORTH

LONGITUDE 80° 27' 30"

SURROUNDING WELLS WITHIN 1200' RADIUS

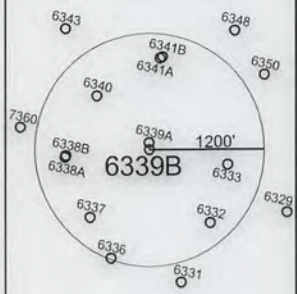

UTM ZONE 17N NAD 83 CONUS	LAT/LONG NAD 27 CONUS
NORTHING 4,371,198 METERS	39° 29' 21.43" N
EASTING 543,525 METERS	80° 29' 37.85" W

I THE UNDERSIGNED, HEREBY CERTIFY THAT THIS PLAT IS CORRECT TO THE BEST OF MY KNOWLEDGE AND BELIEF AND SHOWS ALL THE INFORMATION REQUIRED BY LAW AND THE REGULATIONS ISSUED AND PRESCRIBED BY THE DEPARTMENT OF ENVIRONMENTAL PROTECTION.

P.S.
2002



(+) DENOTES LOCATION OF WELL ON UNITED STATES TOPOGRAPHIC MAPS.

DATE SEPTEMBER 11, 2018

OPERATORS WELL NO. 6339B

API WELL NO. 47 - 103 - 70712 PERMIT 03258P

MINIMUM DEGREE OF ACCURACY: 1/2500 FILE NO.: WALLACE1.DWG
 SCALE: 1"=2000'
 PROVEN SOURCE OF ELEVATION: GPS METADATA OR COMPANY NETWORK TIED INTO U.S.G.S.

WV DEP OFFICE OF OIL AND GAS

601 57TH ST., CHARLESTON, WV 25304



WELL TYPE: OIL GAS LIQUID INJECTION WASTE DISPOSAL "GAS" PRODUCTION STORAGE DEEP SHALLOW

LOCATION: ELEVATION: 1201.17' WATERSHED: PRICE FORK OF TEN MILE RUN OF PRICES RUN OF SOUTH FORK FISHING CREEK

DISTRICT: GRANT COUNTY: WETZEL QUADRANGLE: WALLACE, WV 7.5'

SURFACE OWNER: COASTAL FOREST RESOURCES COMPANY ACREAGE: 169± ACRES

ROYALTY OWNER: LEASE ACREAGE: PROPOSED WORK: LEASE NO.:

DRILL: CONVERT: DRILL DEEPER: REDRILL: FRACTURE OR STIMULATE: PLUG OFF OLD:
 FORMATION: PERFORATE NEW FORMATION: PLUG AND ABANDON: CLEAN OUT AND REPLUG: OTHER:

PHYSICAL CHANGE IN WELL (SPECIFY): TARGET FORMATION: NONE ESTIMATED DEPTH:

WELL OPERATOR: CONSOLIDATION COAL COMPANY DESIGNATED AGENT: DAVID RODDY
 ADDRESS: 1 BRIDGE ST., MONONGAH, WV 26554 ADDRESS: 1 BRIDGE ST., MONONGAH, WV 26554

COUNTY NAME PERMIT

UNITED STATES
DEPARTMENT OF THE INTERIOR
GEOLOGICAL SURVEY

SEP 24 2018

WV Department of
Environmental Protection

4863 1/2 SE
(EIG RUN)

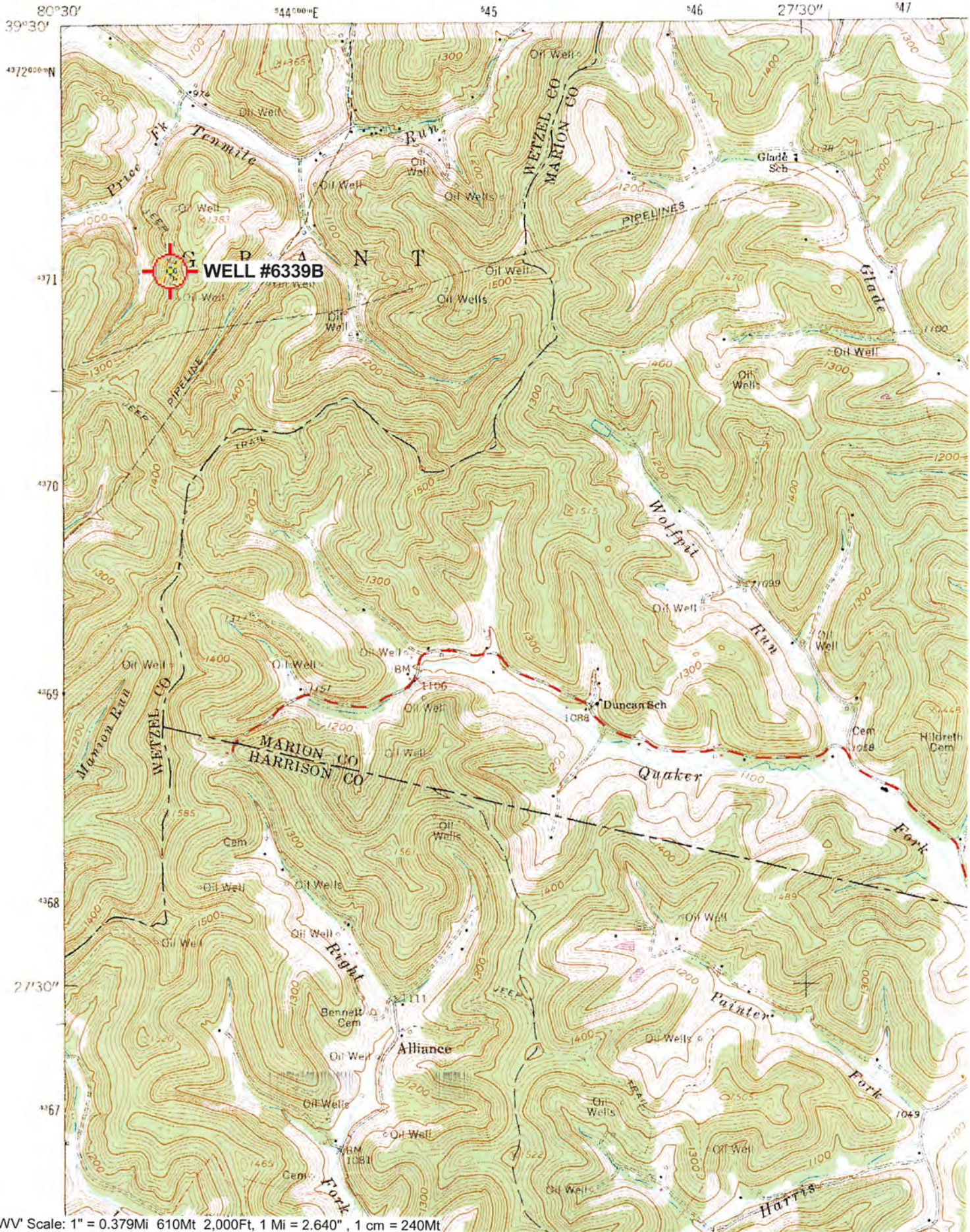

"Wallace; WV Scale: 1" = 0.379Mi 610M 2,000Ft, 1 Mi = 2,640' , 1 cm = 240Mm