

47-103-03277P
02/08/2019

WW-7
8-30-06



West Virginia Department of Environmental Protection
Office of Oil and Gas

WELL LOCATION FORM: GPS

API: 47-103-⁰³²⁷⁷70708 WELL NO.: 6348

FARM NAME: RENA BARR

RESPONSIBLE PARTY NAME: CONSOLIDATION COAL COMPANY

COUNTY: WETZEL DISTRICT: GRANT

QUADRANGLE: WALLACE, WV 7.5'

SURFACE OWNER: CONSOLIDATION COAL CO.(C/O CNX LAND LLC.)

ROYALTY OWNER: _____

UTM GPS NORTHING: 4,371,585 m

UTM GPS EASTING: 543,809 m GPS ELEVATION: 366 m (1200')

The Responsible Party named above has chosen to submit GPS coordinates in lieu of preparing a new well location plat for a plugging permit or assigned API number on the above well. The Office of Oil and Gas will not accept GPS coordinates that do not meet the following requirements:

1. Datum: NAD 1983, Zone: 17 North, Coordinate Units: meters, Altitude: height above mean sea level (MSL) – meters.
2. Accuracy to Datum – 3.05 meters
3. Data Collection Method:

Survey grade GPS : Post Processed Differential _____

Real-Time Differential

Mapping Grade GPS _____ : Post Processed Differential _____

Real-Time Differential _____

4. **Letter size copy of the topography map showing the well location.**

I the undersigned, hereby certify this data is correct to the best of my knowledge and belief and shows all the information required by law and the regulations issued and prescribed by the Office of Oil and Gas.

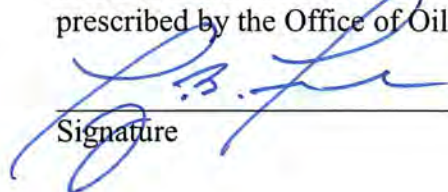
Signature

Professional Surveyor
Title

DECEMBER 19, 2018
Date

RECEIVED
Office of Oil and Gas

DEC 26 2018

WV Department of
Environmental Protection

DEC 26 2018

WV Department of
Environmental Protection

UNITED STATES
DEPARTMENT OF THE INTERIOR
GEOLOGICAL SURVEY

4853 N SE
(BIG RUN)

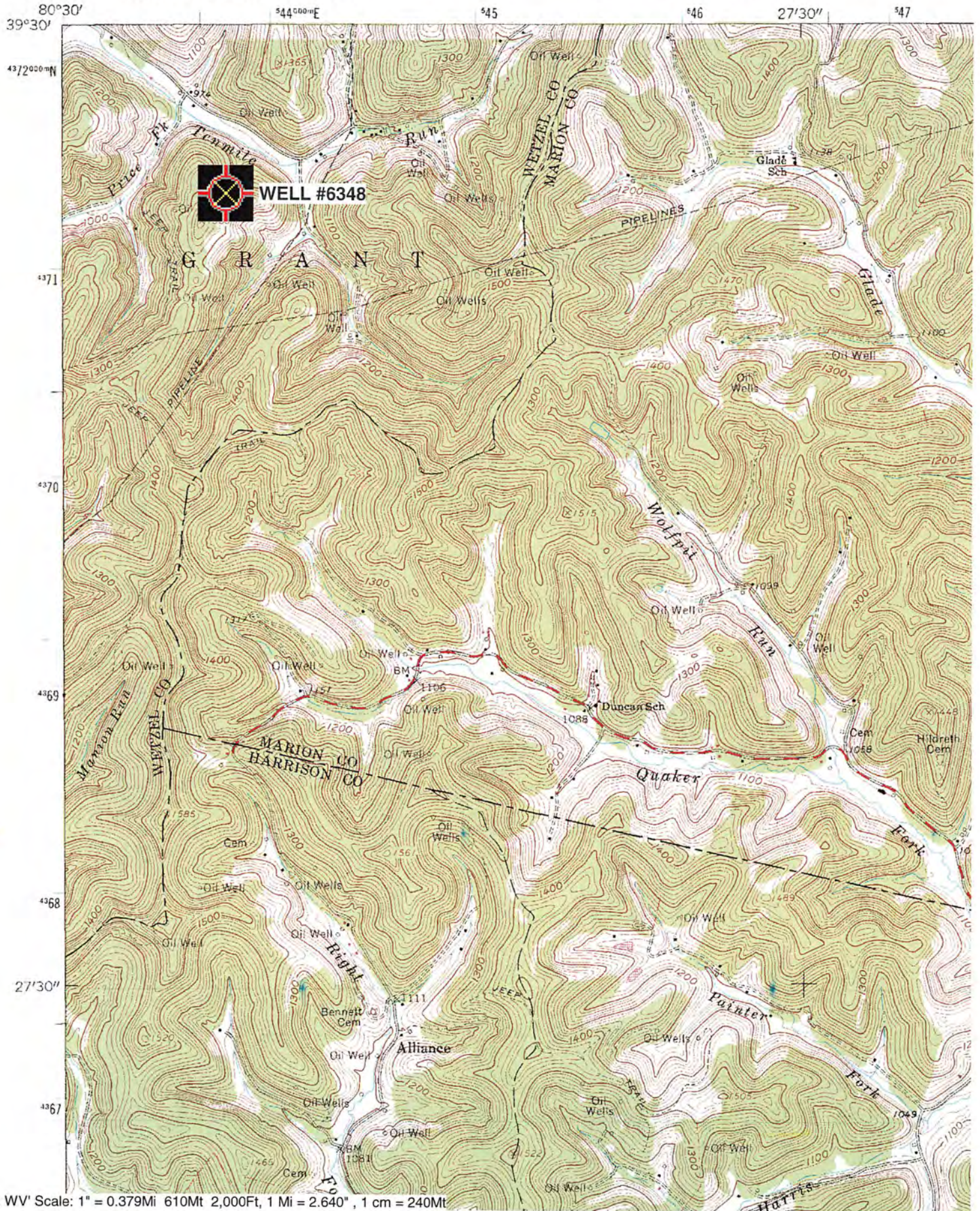

Wallace; WV Scale: 1" = 0.379Mi 610Mt 2,000Ft, 1 Mi = 2.640", 1 cm = 240Mt