

RECEIVED
Office of Oil and Gas
AUG 24 2020
WV Department of
Environmental Protection

(⊙) Denotes Location of Well on United States Topographic Maps



I, the undersigned, hereby certify that this plat is correct to the best of my knowledge and belief and shows all the information required by law and the regulations issued and prescribed by the Department of Environmental Protection.

Ben R. Saylor

P.S. 2092



SEAL

FILE NO: 33-15
DRAWING NO: 33-15 BIG333H12
SCALE: 1" = 2000'
MINIMUM DEGREE OF ACCURACY: 1/2500
PROVEN SOURCE OF ELEVATION: NGS CORS Station

STATE OF WEST VIRGINIA
DEPARTMENT OF ENVIRONMENTAL PROTECTION
OIL AND GAS DIVISION

DATE: July 17 20 19
OPERATOR'S WELL NO: BIG333H12
API WELL NO: 47 - 103 - 03294
STATE COUNTY PERMIT

WELL TYPE: OIL GAS LIQUID INJECTION WASTE DISPOSAL
(IF GAS) PRODUCTION: STORAGE DEEP SHALLOW
LOCATION: ELEVATION: As-Built - 1451' WATERSHED: Anty Run of South Fork Fishing Creek QUADRANGLE: Big Run
DISTRICT: Grant COUNTY: Wetzel
SURFACE OWNER: Coastal Forest Resources Co., d/b/a Coastal Timberlands Co. ACREAGE: 283.6±
ROYALTY OWNER: Equitrans, Inc. LEASE NO: 190015 ACREAGE: 285±
PROPOSED WORK: DRILL CONVERT DRILL DEEPER FRACTURE OR STIMULATE PLUG OFF OLD FORMATION
 PERFORATE NEW FORMATION OTHER PHYSICAL CHANGE IN WELL (SPECIFY)
 PLUG AND ABANDON CLEAN OUT AND REPLUG TARGET FORMATION: Marcellus ESTIMATED DEPTH: 7,643'

WELL OPERATOR: EQT Production Company DESIGNATED AGENT: Jason Ranson
ADDRESS: 2400 Ansys Drive, Suite 200 ADDRESS: 115 Professional Place PO Box 280
Canonsburg, PA 15317 Bridgeport, WV 26330

BIG333H12
BIG333
EQT Production Company

Tract I.D.	Tax Map No.	Parcel No.	County	District	Surface Tract Owner	Acres
1	23	13	Wetzel	Grant	Coastal Forest Resources Co.	283.60
2	23	12	Wetzel	Grant	Larry Larue, et al.	104.80
3	23	9	Wetzel	Grant	Larry Larue, et al.	31.80
4	23	4	Wetzel	Grant	Dalison Lumber, Inc.	36.10
5	23	5	Wetzel	Grant	Al Wyatt Heas	174.68
6	23	14	Wetzel	Grant	Richard B. Dalison, et al.	479.30
7	28	8	Wetzel	Grant	Joseph W. Carr	112.90
8	28	8	Wetzel	Grant	Joseph W. Carr	190.74
9	23	11.4	Wetzel	Grant	Richard & Roxanne Funk, et al.	88.21
10	23	8	Wetzel	Grant	Richard & Roxanne Funk, et al.	113.81
11	23	3	Wetzel	Grant	Dalison Lumber, Inc.	15.90
12	23	2	Wetzel	Grant	Billy Dewayne Arnolds, Jr.	38.80
13	17	14	Wetzel	Grant	Coastal Forest Resources Co.	162.80
14	22	44	Wetzel	Grant	Lyle Martin & Sharon Ann	66.15
15	23	7	Wetzel	Grant	Marcus E. & Linda S. Denty	3.39
16	23	7.1	Wetzel	Grant	Dalison Lumber, Inc.	49.65
17	23	6	Wetzel	Grant	Dalison Lumber, Inc.	48.82
18	23	1	Wetzel	Grant	Billy Dewayne Arnolds, Jr.	16.90

As-Drilled Well Info
BIG333H12 coordinates are
 NAD 27 N: 375,155.21 E: 1,692,007.92
 NAD 83 UTM N: 4,375,114.78 E: 535,094.33
BIG333H13 Landing Point coordinates are
 NAD 27 N: 373,529.14 E: 1,689,914.38
 NAD 83 UTM N: 4,374,608.71 E: 534,464.81
BIG333H13 Bottom Hole coordinates are
 NAD 27 N: 377,708.31 E: 1,688,175.80
 NAD 83 UTM N: 4,375,873.08 E: 533,913.93
 West Virginia Coordinate system of 1927 (North Zone)
 based upon Differential GPS Measurements
 Plat orientation, corner and well ties are based upon
 the grid north meridian
 Well location references are based upon the grid north
 meridian
 UTM coordinates are NAD83, Zone 17, Meters.

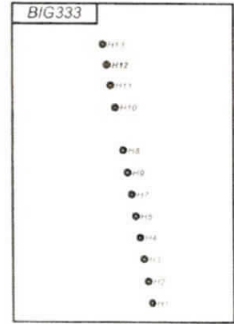

Lease No.	Acres	Owner
991908	104.8	Brian C. Fox, et al.
872882	4.36	Shiben Estates

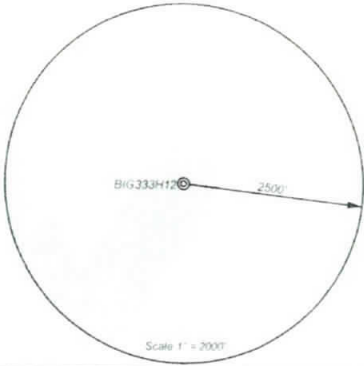

- Proposed Gas Well
- Located Corner, as noted
- Surface Tract Lines
- Reference Line
- Lease Boundary
- Creek or Drain
- WV County Route
- WV State Route

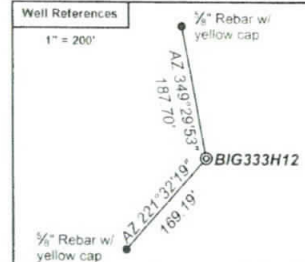

I, the undersigned, hereby certify that this plat is correct to the best of my knowledge and belief and shows all the information required by law and the regulations issued and prescribed by the Department of Environmental Protection.

Ben R. Suter
 P.S. 2092



RECEIVED
 Office of Oil and Gas
 AUG 24 2020
 WV Department of Environmental Protection

FILE NO: 33-15
 DRAWING NO: 33-15 BIG333H12
 SCALE: 1" = 2000'
 MINIMUM DEGREE OF ACCURACY: 1:2500
 PROVEN SOURCE OF ELEVATION: NGS CORS Station

STATE OF WEST VIRGINIA
 DEPARTMENT OF ENVIRONMENTAL PROTECTION
OIL AND GAS DIVISION

DATE: July 17, 2019
 OPERATOR'S WELL NO.: BIG333H12
 API WELL NO: 47 - 103 - 03294
 STATE COUNTY PERMIT

WELL TYPE: OIL GAS LIQUID INJECTION WASTE DISPOSAL
 (IF GAS) PRODUCTION: STORAGE DEEP SHALLOW
 LOCATION: ELEVATION: As-Built - 1451' WATERSHED Aunty Run of South Fork Fishing Creek QUADRANGLE: Big Run
 DISTRICT: Grant COUNTY: Wetzel
 SURFACE OWNER: Coastal Forest Resources Co., d/b/a Coastal Timberlands Co. ACREAGE: 283.6±
 ROYALTY OWNER: Equitrans, Inc. LEASE NO: 190015 ACREAGE: 285±
 PROPOSED WORK: DRILL CONVERT DRILL DEEPER FRACTURE OR STIMULATE PLUG OFF OLD FORMATION
 PERFORATE NEW FORMATION OTHER PHYSICAL CHANGE IN WELL (SPECIFY)
 PLUG AND ABANDON CLEAN OUT AND REPLUG TARGET FORMATION: Marcellus ESTIMATED DEPTH: 7,643'

WELL OPERATOR: EQT Production Company DESIGNATED AGENT: Jason Ranson
 ADDRESS: 2400 Ansys Drive, Suite 200 ADDRESS: 115 Professional Place PO Box 280
 Canonsburg, PA 15317 Bridgeport, WV 26330

TH: 2406' LAT: 39-32-30

BH: 6259' LAT: 39-32-30

TH: 6114' LONG: 80-35-00

BIG333H12
BIG333
EQT Production Company

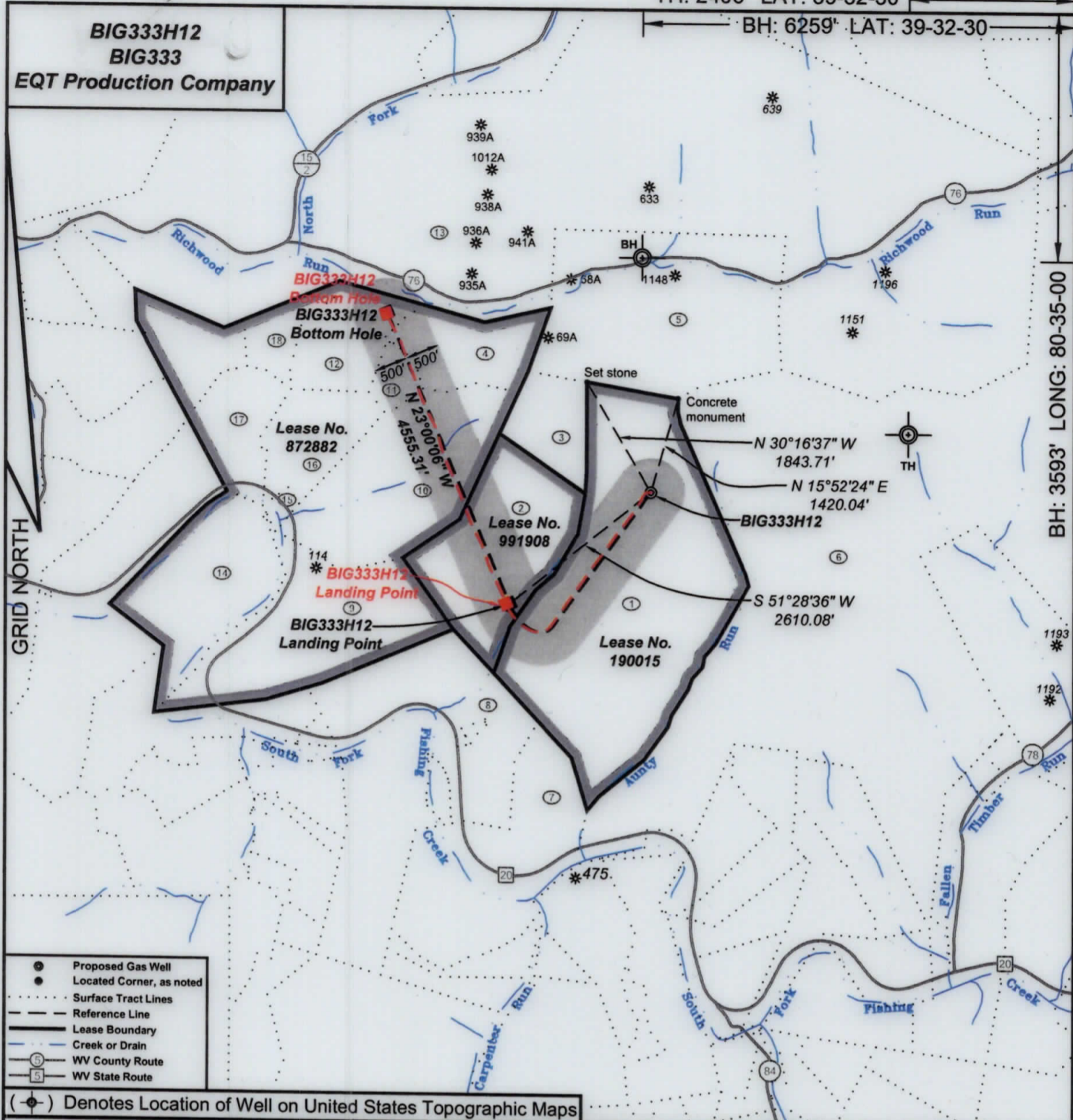

- Proposed Gas Well
- Located Corner, as noted
- Surface Tract Lines
- Reference Line
- Lease Boundary
- Creek or Drain
- Ⓢ WV County Route
- Ⓢ WV State Route

(⊙) Denotes Location of Well on United States Topographic Maps



I, the undersigned, hereby certify that this plat is correct to the best of my knowledge and belief and shows all the information required by law and the regulations issued and prescribed by the Department of Environmental Protection.

Ben R. Singleton
P.S. 2092

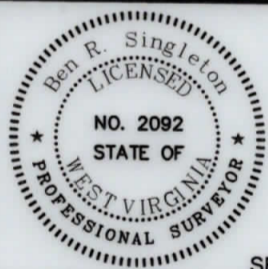

SEAL

FILE NO: 33-15
DRAWING NO: 33-15 BIG333H12
SCALE: 1" = 2000'
MINIMUM DEGREE OF ACCURACY: 1:2500
PROVEN SOURCE OF ELEVATION: NGS CORS Station

STATE OF WEST VIRGINIA
DEPARTMENT OF ENVIRONMENTAL PROTECTION
OIL AND GAS DIVISION

DATE: July 17 20 19
OPERATOR'S WELL NO.: BIG333H12
API WELL NO
47 - 103 - 03294
STATE COUNTY PERMIT

WELL TYPE: OIL GAS LIQUID INJECTION WASTE DISPOSAL
(IF GAS) PRODUCTION: STORAGE DEEP SHALLOW
LOCATION: ELEVATION: As-Built - 1451' WATERSHED Aunty Run of South Fork Fishing Creek QUADRANGLE: Big Run
DISTRICT: Grant COUNTY: Wetzel
SURFACE OWNER: Coastal Forest Resources Co., d/b/a Coastal Timberlands Co. ACREAGE: 283.6±
ROYALTY OWNER: Equitrans, Inc. LEASE NO: 190015 ACREAGE: 285±
PROPOSED WORK: DRILL CONVERT DRILL DEEPER FRACTURE OR STIMULATE PLUG OFF OLD FORMATION
 PERFORATE NEW FORMATION OTHER PHYSICAL CHANGE IN WELL (SPECIFY) _____
 PLUG AND ABANDON CLEAN OUT AND REPLUG TARGET FORMATION: Marcellus ESTIMATED DEPTH: 7,643'

WELL OPERATOR: EQT Production Company DESIGNATED AGENT: Jason Ranson
ADDRESS: 2400 Ansys Drive, Suite 200 ADDRESS: 115 Professional Place PO Box 280
Canonsburg, PA 15317 Bridgeport, WV 26330

BIG333H12
BIG333
EQT Production Company

Tract I.D.	Tax Map No.	Parcel No.	County	District	Surface Tract Owner	Acres
1	23	13	Wetzel	Grant	Coastal Forest Resources Co.	283.60
2	23	12	Wetzel	Grant	Larry Larew, et al.	104.80
3	23	9	Wetzel	Grant	Larry Larew, et al.	31.50
4	23	4	Wetzel	Grant	Dallison Lumber, Inc.	36.10
5	23	5	Wetzel	Grant	Al Wyatt Heirs	174.68
6	23	14	Wetzel	Grant	Richard B. Dallison, et al.	879.30
7	28	8	Wetzel	Grant	Joseph W. Carlin	112.90
8	28	6	Wetzel	Grant	Joseph W. Carlin	190.74
9	23	11.4	Wetzel	Grant	Richard & Roxanne Funk, et al.	88.21
10	23	8	Wetzel	Grant	Richard & Roxanne Funk, et al.	113.81
11	23	3	Wetzel	Grant	Dallison Lumber, Inc.	15.00
12	23	2	Wetzel	Grant	Billy Dewayne Arnolds, Jr.	38.80
13	17	14	Wetzel	Grant	Coastal Forest Resources Co.	1627.60
14	22	44	Wetzel	Grant	Lydle Martyn & Sharon Irvin	68.15
15	23	7	Wetzel	Grant	Marcus E. & Linda S. Derby	3.19
16	23	7.1	Wetzel	Grant	Dallison Lumber, Inc.	49.65
17	23	6	Wetzel	Grant	Dallison Lumber, Inc.	46.62
18	23	1	Wetzel	Grant	Billy Dewayne Arnolds, Jr.	16.50

As-Drilled Well Info:
BIG333H12 coordinates are
 NAD 27 N: 375,155.21 E: 1,692,007.92
 NAD 83 UTM N: 4,375,114.78 E: 535,094.39
BIG333H13 Landing Point coordinates are
 NAD 27 N: 373,529.14 E: 1,689,914.38
 NAD 83 UTM N: 4,374,608.71 E: 534,464.81
BIG333H13 Bottom Hole coordinates are
 NAD 27 N: 377,708.31 E: 1,688,175.80
 NAD 83 UTM N: 4,375,873.08 E: 533,913.93
 West Virginia Coordinate system of 1927 (North Zone)
 based upon Differential GPS Measurements.
 Plat orientation, corner and well ties are based upon
 the grid north meridian.
 Well location references are based upon the grid north
 meridian.
 UTM coordinates are NAD83, Zone 17, Meters.

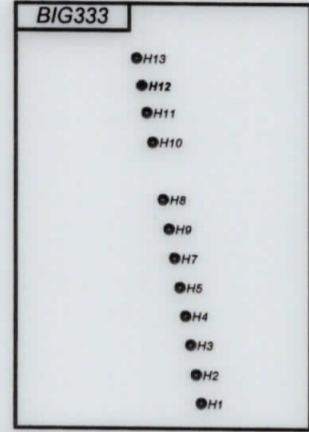

Lease No.	Acres	Owner
991908	104.8	Brian C. Fox, et al.
872882	436	Shiben Estates

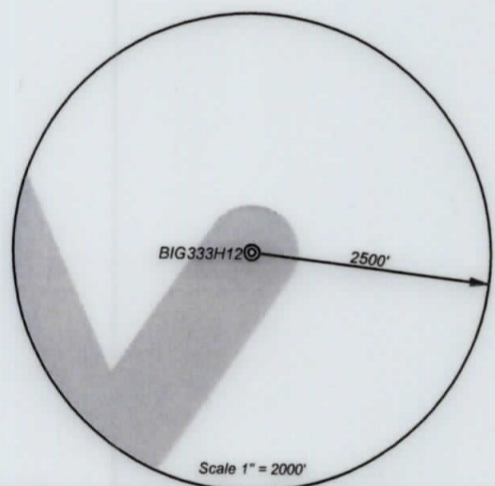

- Proposed Gas Well
- Located Corner, as noted
- Surface Tract Lines
- Reference Line
- Lease Boundary
- Creek or Drain
- WV County Route
- WV State Route

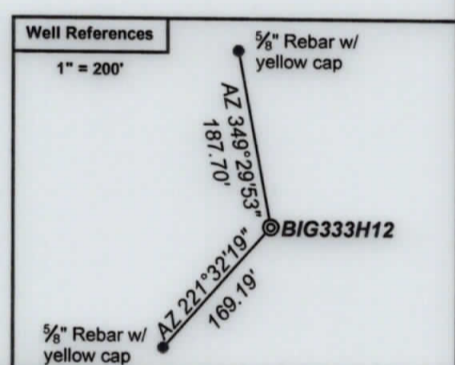

I, the undersigned, hereby certify that this plat is correct to the best of my knowledge and belief and shows all the information required by law and the regulations issued and prescribed by the Department of Environmental Protection.

Ben R. Singleton
 P.S. 2092



FILE NO: 33-15
 DRAWING NO: 33-15 BIG333H12
 SCALE: 1" = 2000'
 MINIMUM DEGREE OF ACCURACY: 1:2500
 PROVEN SOURCE OF ELEVATION: NGS CORS Station



DATE: July 17 20 19
 OPERATOR'S WELL NO.: BIG333H12
 API WELL NO
 47 - 103 - 03294
 STATE COUNTY PERMIT

WELL TYPE: OIL GAS LIQUID INJECTION WASTE DISPOSAL
 (IF GAS) PRODUCTION: STORAGE DEEP SHALLOW

LOCATION: ELEVATION: As-Built - 1451' WATERSHED Aunty Run of South Fork Fishing Creek QUADRANGLE: Big Run
 DISTRICT: Grant COUNTY: Wetzel

SURFACE OWNER: Coastal Forest Resources Co., d/b/a Coastal Timberlands Co. ACREAGE: 283.6±
 ROYALTY OWNER: Equitrans, Inc. LEASE NO: 190015 ACREAGE: 285±

PROPOSED WORK: DRILL CONVERT DRILL DEEPER FRACTURE OR STIMULATE PLUG OFF OLD FORMATION
 PERFORATE NEW FORMATION OTHER PHYSICAL CHANGE IN WELL (SPECIFY) _____
 PLUG AND ABANDON CLEAN OUT AND REPLUG TARGET FORMATION: Marcellus ESTIMATED DEPTH: 7,643'

WELL OPERATOR: EQT Production Company DESIGNATED AGENT: Jason Ranson
 ADDRESS: 2400 Ansys Drive, Suite 200 ADDRESS: 115 Professional Place PO Box 280
Canonsburg, PA 15317 Bridgeport, WV 26330