

WW-7
8-30-06



RECEIVED
Office of Oil and Gas

MAR 29 2019

WV Department of
Environmental Protection

47 10 30 33 04P
05/24/2019

West Virginia Department of Environmental Protection
Office of Oil and Gas

WELL LOCATION FORM: GPS

API: 47-103-03304 WELL NO.: 8337

FARM NAME: SARAH A. M. LEMLEY

RESPONSIBLE PARTY NAME: CONSOLIDATION COAL COMPANY

COUNTY: WETZEL DISTRICT: CHURCH

QUADRANGLE: HUNDRED WV, PA 7.5'

SURFACE OWNER: ALBERT B. YOST (C/O FRANKLIN YOST)

ROYALTY OWNER: _____

UTM GPS NORTHING: 4,388,260 m

UTM GPS EASTING: 551,711 m GPS ELEVATION: 375 m (1229')

The Responsible Party named above has chosen to submit GPS coordinates in lieu of preparing a new well location plat for a plugging permit or assigned API number on the above well. The Office of Oil and Gas will not accept GPS coordinates that do not meet the following requirements:

1. Datum: NAD 1983, Zone: 17 North, Coordinate Units: meters, Altitude: height above mean sea level (MSL) – meters.
2. Accuracy to Datum – 3.05 meters
3. Data Collection Method:

Survey grade GPS _____ : Post Processed Differential _____

Real-Time Differential _____

Mapping Grade GPS X : Post Processed Differential X

Real-Time Differential _____

4. Letter size copy of the topography map showing the well location.

I the undersigned, hereby certify this data is correct to the best of my knowledge and belief and shows all the information required by law and the regulations issued and prescribed by the Office of Oil and Gas.

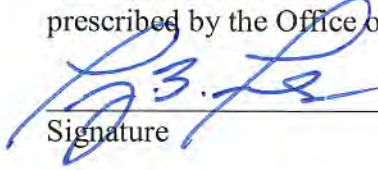
Signature

Professional Surveyor
Title

MARCH 19, 2019
Date

47 10 30 33 04P
05/24/2019

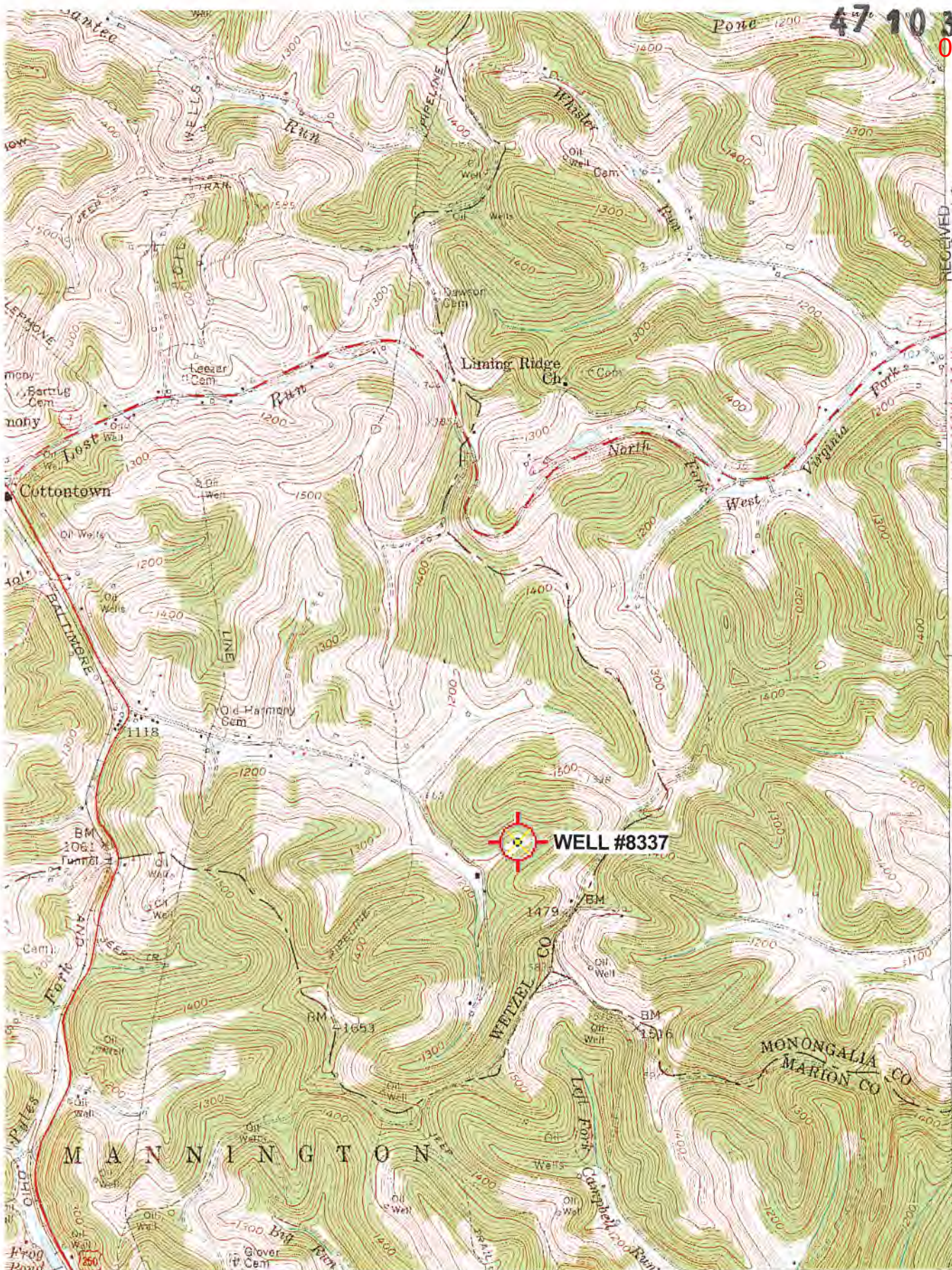

RECEIVED
Office of Oil and Gas
MAR 29 2019

WV Department of
Environmental Protection

WELL #8337

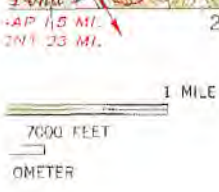

'Hundred; WV,PA' Scale: 1" = 0.379Mi 610Mt 2,000Ft, 1 Mi = 2.640" , 1 cm = 240Mt

ROAD CLASSIFICATION

- Heavy-duty
- Medium-duty
- Light-duty
- Unimproved dirt
- U. S. Route
- State Route

120 000 FEET (PA.)

39°37'30"
80°22'30"

(MANNINGTON)
4953 111 SE