

JACKSON SURVEYING INC.

2413 EAST PIKE ST. # 112
Clarksburg, WV 26302
304-623-5851

Latitude: 39°45'00" SURFACE HOLE 1,147'
Latitude: 39°47'30" BOTTOM HOLE 2,542'

SURFACE HOLE LOCATION (SHL):
UTM (NAD83, ZONE 17, METERS): NORTHING: 4,396,554.117 EASTING: 538,934.109
LANDING POINT LOCATION (LPL):
UTM (NAD83, ZONE 17, METERS): NORTHING: 4,396,947.496 EASTING: 539,223.465
BOTTOM HOLE LOCATION (BHL):
UTM (NAD83, ZONE 17, METERS): NORTHING: 4,400,961.531 EASTING: 534,917.026

SURFACE HOLE LOCATION (SHL):
UTM (NAD83, ZONE 17, METERS): NORTHING: 4,396,554.029 EASTING: 538,934.109
LANDING POINT LOCATION (LPL):
UTM (NAD83, ZONE 17, METERS): NORTHING: 4,396,930.912 EASTING: 539,243.713
BOTTOM HOLE LOCATION (BHL):
UTM (NAD83, ZONE 17, METERS): NORTHING: 4,400,957.246 EASTING: 534,915.639

LINE	BEARING	DISTANCE	DESCRIPTION	MONUMENT
L1	S 09°43'16" E	553.88'	SHL TO LANDMARK	30" POPLAR FOUND
L2	N 12°25'38" E	3346.43'	SHL TO LANDMARK	LARGE POST FOUND
LINE	BEARING	DISTANCE	CURVE LENGTH	DESCRIPTION
L3	N 36°20'13" E	1602.16'	2324.17'	SHL TO LP

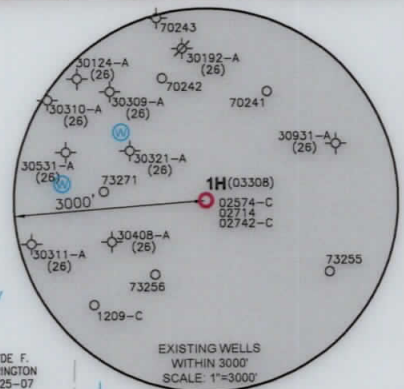
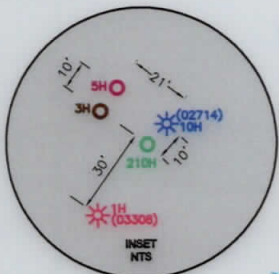

GRID NORTH
UTM, NAD83 DATUM, ZONE 17, US FT

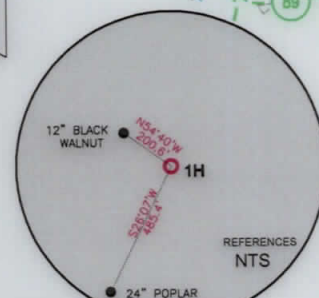
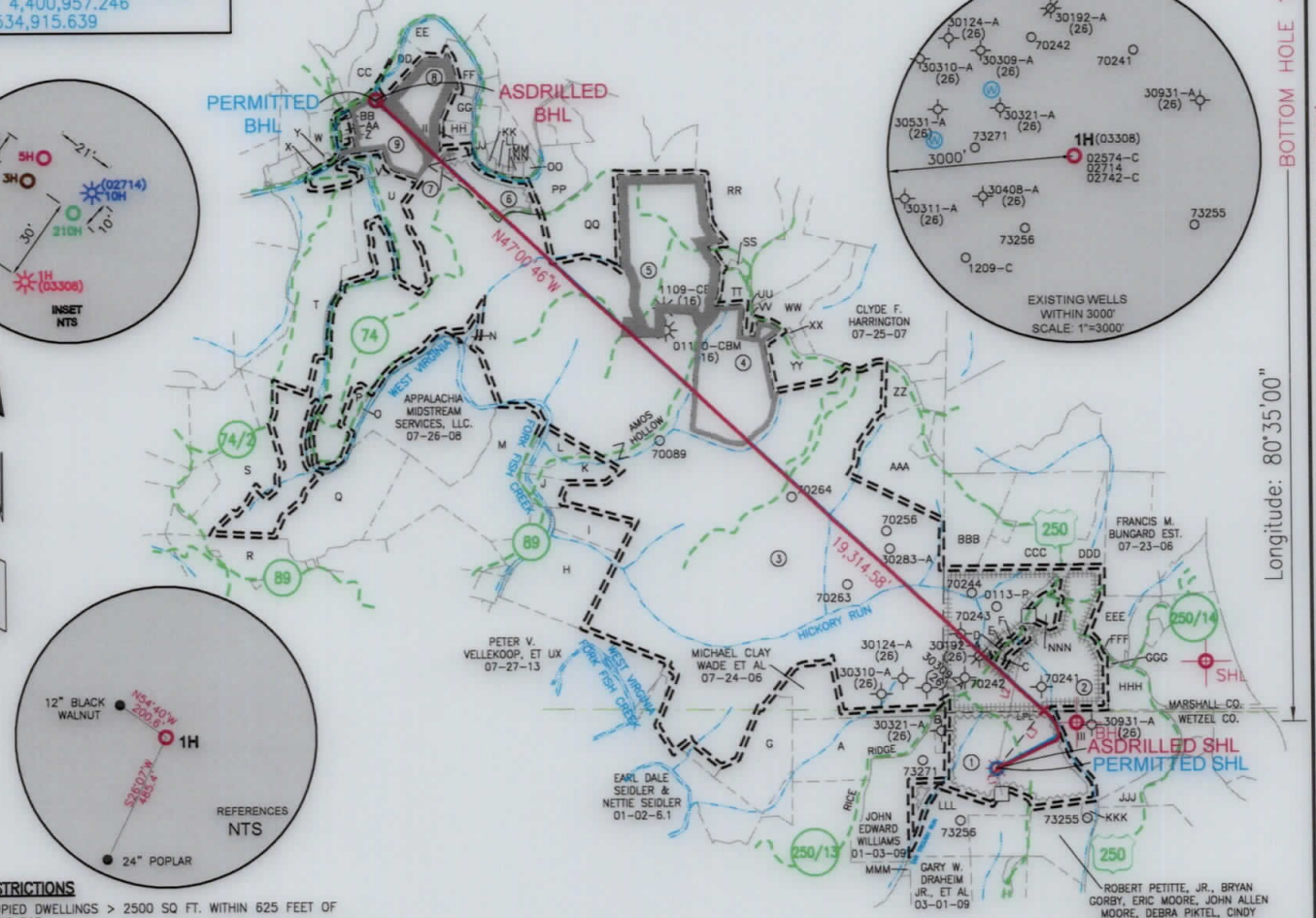

- WELL RESTRICTIONS**
- NO OCCUPIED DWELLINGS > 2500 SQ FT. WITHIN 625 FEET OF CENTER OF PAD.
 - NO AGRICULTURE BUILDINGS > 2500 SQ FT. WITHIN 625 FEET OF CENTER OF PAD.
 - NO WATER WELLS OR DEVELOPED SPRINGS ARE WITHIN 250 FEET OF PROPOSED WELL.
 - NO PERENNIAL STREAMS, LAKES, PONDS, OR RESERVOIRS WITHIN 100 FEET OF THE LIMITS OF DISTURBANCE.
 - NO NATURALLY PRODUCING TROUT STREAM WITHIN 300 FEET OF LIMITS OF DISTURBANCE.
 - NO GROUND INTAKE OR PUBLIC WATER SUPPLY WITHIN 1000 FEET OF WELL PAD, LIMITS OF DISTURBANCE, E & S CONTROLS OR PUBLIC WATER SUPPLY.

- NOTES ON SURVEY**
- SURFACE AND ROYALTY OWNER INFORMATION AND THEIR BOUNDARIES SHOWN HEREON WERE PLOTTED FROM DEEDS AND/OR TAX PARCEL MAPS PROVIDED BY CLIENT AND/OR FIELD LOCATIONS.
 - THIS PLAT DOES NOT REPRESENT A BOUNDARY SURVEY OF THE PARCELS SHOWN HEREON.
 - ALL INSETS ARE GRID NORTH UNLESS OTHERWISE DEPICTED.

I, THE UNDERSIGNED, HEREBY CERTIFY THAT THIS PLAT IS CORRECT TO THE BEST OF MY KNOWLEDGE AND BELIEF AND SHOWS ALL THE INFORMATION REQUIRED BY LAW AND REGULATIONS ISSUED AND PRESCRIBED BY THE DEPARTMENT OF ENVIRONMENTAL PROTECTION.

P.S. 708 *David L Jackson*

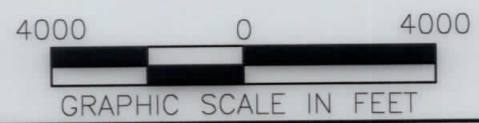

COMPANY: **SWN** Production Company, LLC

<p>(+) DENOTES LOCATION OF WELL ON UNITED STATES TOPOGRAPHIC MAPS</p> <p>WVDEP OFFICE OF OIL & GAS 601 57TH STREET CHARLESTON, WV 25034</p>	<p>MINIMUM DEGREE OF ACCURACY: 1/200</p> <p>PROVEN SOURCE OF ELEVATION: SURVEY GRADE GPS (NAVD 88, US FT)</p>	<p>COMPANY: VERNON JOHNSON Wtz</p> <p>OPERATOR'S WELL #: 1H</p> <p>API WELL #: 47 103 03308</p> <p>STATE COUNTY PERMIT</p>
	<p>WELL TYPE: OIL <input type="checkbox"/> WASTE DISPOSAL <input type="checkbox"/> PRODUCTION <input checked="" type="checkbox"/> DEEP <input type="checkbox"/> GAS <input checked="" type="checkbox"/> LIQUID INJECTION <input type="checkbox"/> STORAGE <input type="checkbox"/> SHALLOW <input checked="" type="checkbox"/></p> <p>WATERSHED: WEST VIRGINIA FORK FISH CREEK (HUC-10)</p> <p>DISTRICT: CLAY COUNTY: WETZEL</p> <p>SURFACE OWNER: VERNON S. JOHNSON ESTATE</p> <p>OIL & GAS ROYALTY OWNER: LAURA LEE ABEREGG, JAMES JOSEPH ABEREGG, A/K/A JOSEPH ABEREGG, KEITH ABEREGG, JAMES DENZIL STONEKING, ROBERT MARK STALEY, BRIAN FRANKLIN BUTLER, CHRISTINE ELIZABETH BUTLER, & ELLEN VANNATTER & ALICE DRIVER, F/K/A ALICE LEBODE AMP FUND III, LP</p> <p>DRILL <input type="checkbox"/> DRILL DEEPER <input type="checkbox"/> REDRILL <input type="checkbox"/> FRACTURE OR STIMULATE <input type="checkbox"/> PLUG OFF OLD FORMATION <input type="checkbox"/> PERFORATE NEW FORMATION <input type="checkbox"/></p> <p>CONVERT <input type="checkbox"/> PLUG & ABANDON <input type="checkbox"/> CLEAN OUT & REPLUG <input type="checkbox"/> OTHER CHANGE <input checked="" type="checkbox"/> (SPECIFY) ASDRILLED</p> <p>TARGET FORMATION: MARCELLUS ESTIMATED DEPTH: 7,686' TVD 27,775' TMD</p>	

<p>WELL OPERATOR: SWN PRODUCTION COMPANY, LLC</p> <p>ADDRESS: 1300 FORT PIERPONT ROAD SUITE 200</p> <p>CITY: MORGANTOWN STATE: WV ZIP CODE: 26508</p>	<p>DESIGNATED AGENT: BRITTANY WOODY</p> <p>ADDRESS: 1300 FORT PIERPONT ROAD SUITE 200</p> <p>CITY: MORGANTOWN STATE: WV ZIP CODE: 26508</p>
---	---

<p>LEGEND:</p> <ul style="list-style-type: none"> ○ PROPOSED SURFACE HOLE / BOTTOM HOLE ⊙ EXISTING / PRODUCING WELLHEAD LPL* LANDING POINT LOCATION ⊙ EXISTING WATER WELL ⊙ EXISTING SPRING — SURVEYED BOUNDARY — DRILLING UNIT ===== LEASE BOUNDARY — ASDRILLED PATH — PROPOSED PATH 	<p>REVISIONS:</p> <p>DATE: 07-09-2020</p> <p>DRAWN BY: N. MANO</p> <p>SCALE: 1" = 4000'</p> <p>DRAWING NO:</p> <p>WELL LOCATION PLAT</p>
--	---

JACKSON SURVEYING

INC.
2413 EAST PIKE ST. # 112
Clarkspurg, WV 26305
304-623-2851

BOTTOM HOLE LOCATION (BHL): UTM (NAD83, ZONE 17, METERS): EASTING: 234,917.025 NORTHING: 4,400,981.231
LANDING POINT LOCATION (LPL): UTM (NAD83, ZONE 17, METERS): EASTING: 238,934.109 NORTHING: 4,398,254.117
SURFACE HOLE LOCATION (SHL): UTM (NAD83, ZONE 17, METERS): EASTING: 238,934.109 NORTHING: 4,398,254.117

BOTTOM HOLE LOCATION (BHL): UTM (NAD83, ZONE 17, METERS): EASTING: 234,917.025 NORTHING: 4,400,981.231
LANDING POINT LOCATION (LPL): UTM (NAD83, ZONE 17, METERS): EASTING: 238,934.109 NORTHING: 4,398,254.117
SURFACE HOLE LOCATION (SHL): UTM (NAD83, ZONE 17, METERS): EASTING: 238,934.109 NORTHING: 4,398,254.117

LINE	BEARING	DISTANCE	DESCRIPTION	MONUMENT
L1	S 08°43'18" E	253.88'	SHL TO LANDMARK	30" PIPER FOUND
L2	N 12°52'38" E	234.843'	SHL TO LANDMARK	LARGE POST FOUND
L3	N 36°50'13" E	1802.18'	CURVE LENGTH	DESCRIPTION
				SHL TO LP

BOTTOM HOLE 15.218'

Longitude: 80.22,00"

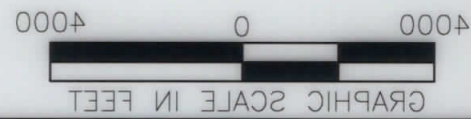
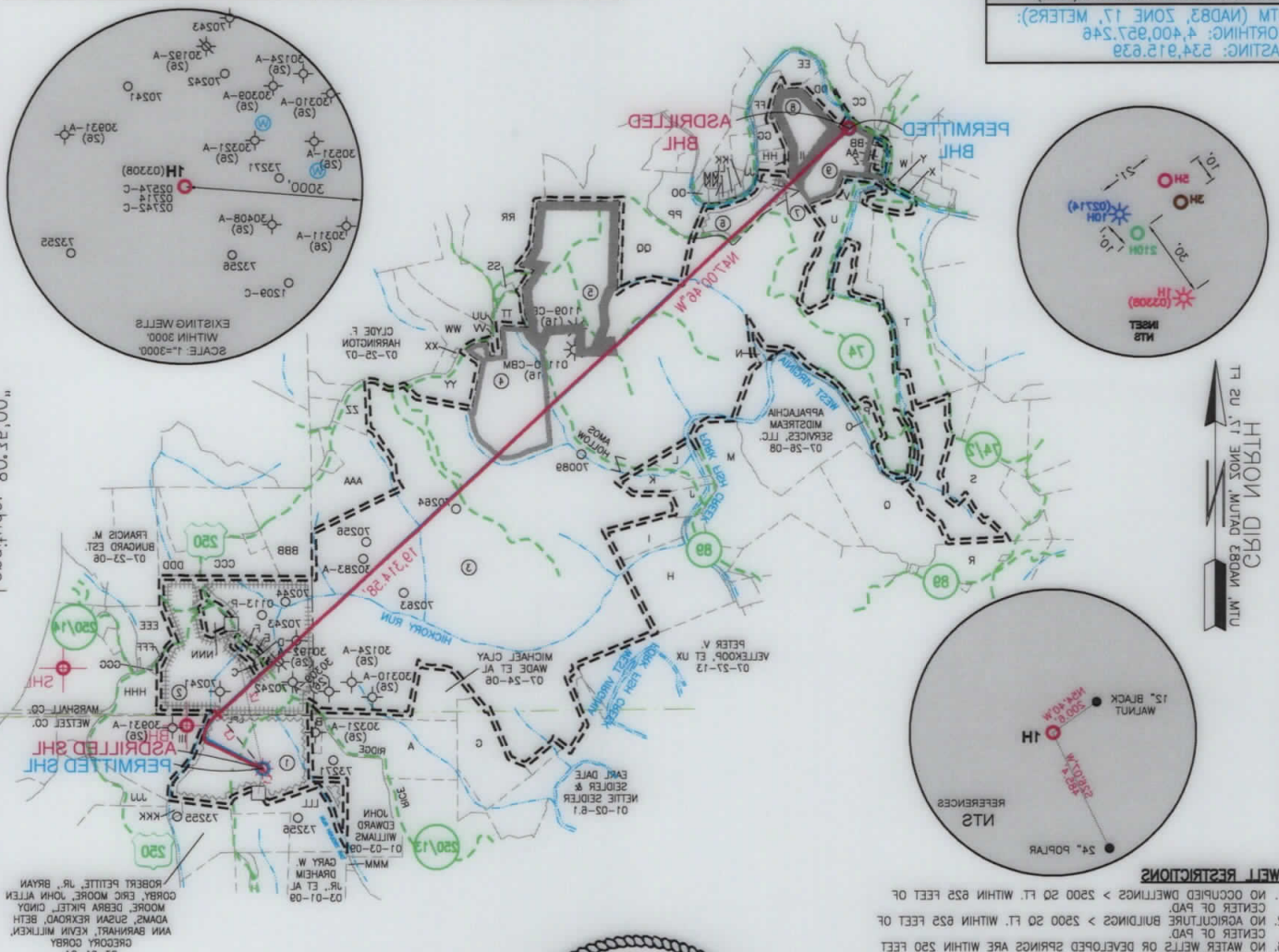

WELL RESTRICTIONS

- NO OCCUPIED DWELLINGS < 2500 SQ. FT. WITHIN 825 FEET OF CENTER OF PAD.
- NO AGRICULTURE BUILDINGS < 2500 SQ. FT. WITHIN 825 FEET OF CENTER OF PAD.
- NO WATER WELLS OR DEVELOPED SPRINGS ARE WITHIN 250 FEET OF PROPOSED WELL.
- NO PERENNIAL STREAMS, LAKES, PONDS, OR RESERVOIRS WITHIN 100 FEET OF THE LIMITS OF DISTURBANCE.
- NO NATURALLY PRODUCING TROUT STREAMS WITHIN 300 FEET OF LIMITS OF DISTURBANCE.
- NO GROUND PUBLIC WATER SUPPLY WITHIN 1000 FEET OF WELL PAD LIMITS OF DISTURBANCE. E & S CONTROLS OR PUBLIC WATER SUPPLY.

NOTES ON SURVEY

- SURFACE AND PROPERTY OWNER INFORMATION AND THEIR BOUNDARIES SHOWN HEREON WERE PLOTTED FROM DEEDS AND/OR TAX PARCEL MAPS PROVIDED BY CLIENT AND/OR FIELD LOCATIONS.
- THIS PLAN DOES NOT REPRESENT A BOUNDARY SURVEY OF THE PARCELS SHOWN HEREON.
- ALL SURVEY DATA IS CORRECT UNLESS OTHERWISE SPECIFIED.
- THE UNDERSIGNED, HEREBY CERTIFY THAT THIS PLAN IS CORRECT TO THE BEST OF MY KNOWLEDGE AND BELIEF AND SHOWS ALL THE INFORMATION REQUIRED BY LAW AND REGULATIONS ISSUED AND PRESCRIBED BY THE DEPARTMENT OF ENVIRONMENTAL PROTECTION.

David Jackson

COMPANY: **SWN** Production Company, LLC
VERNON JOHNSON WTS

API WELL #: **47**
STATE: **103**
COUNTY: **03308**
PERMIT

ELEVATION: (NAVD 88, US FT)
SOURCE OF GRADE GPS
PROVEN SURVEY
ACCURACY: 1/200
DEGREE OF MINIMUM

CHARLESTON, WV 25034
OFFICE OF OIL & GAS
801 27TH STREET
WVDEP
UNITED STATES TOPOGRAPHIC MAPS
(+) DENOTES LOCATION OF WELL ON

WELL TYPE: OIL WASTE DISPOSAL PRODUCTION DEEP GAS LIQUID INJECTION STORAGE SHALLOW

WATERSHED: WEST VIRGINIA FORK FISH CREEK (HUC-10)

DISTRICT: CLAY COUNTY: WETZEL

SURFACE OWNER: VERNON S. JOHNSON ESTATE
OIL & GAS ROYALTY OWNER: LARA LEE ABERG, JAMES JOSEPH ABERG, A.K.A. JOSEPH ABERG, KEITH ABERG, JAMES DENISE ABERG, ROBERT MARK STAYER, BRIAN FRANKLIN BUTLER, CHRISTINE ELIZABETH BUTLER, & ELLEN ANNANTER & ALICE DRIVER, F.K.A. ALICE LEBODE WMP FUND III LP

CONVERT PLUG & ABANDON CLEAN OUT & REPLUG OTHER CHANGE (SPECIFY) **ASDRILLED**

DRILL DEEPER REDRILL FRACTURE OR STIMULATE PLUG OFF OLD FORMATION PERFORATE NEW FORMATION

TARGET FORMATION: MARCELLUS
ESTIMATED DEPTH: 7,888' TMD 27,775' TMD

WELL OPERATOR: SWN PRODUCTION COMPANY, LLC
ADDRESS: 1300 FORT PIERPONT ROAD SUITE 200
CITY: MORGANTOWN STATE: WV ZIP CODE: 26508

DESIGNATED AGENT: BRITANNY WOODY
ADDRESS: 1300 FORT PIERPONT ROAD SUITE 200
CITY: MORGANTOWN STATE: WV ZIP CODE: 26508

REVISIONS:	DATE: 07-09-2020
DRAWING NO.:	
SCALE: 1" = 400'	
DRAWN BY: N. MANO	



WELL LOCATION PLAN

JACKSON SURVEYING
 INC.
 2413 EAST PIKE ST. # 112
 Clarksburg, WV 26302
 304-623-5851

WELL BORE TABLE FOR SURFACE / ROYALTY OWNERS		
TRACT	SURFACE OWNER (S) / ROYALTY OWNER (R)	TAX PARCEL
1	VERNON S. JOHNSON ESTATE (S)/ LAURA LEE ABEREGG, JAMES JOSEPH ABEREGG, A/K/A JOSEPH ABEREGG, KEITH ABEREGG, JAMES DENZIL STONEKING, ROBERT MARK STALEY, BRIAN FRANKLIN BUTLER, CHRISTINE ELIZABETH BUTLER ELLEN VANNATTER & ALICE DRIVER, F/K/A ALICE LEBODA AMP FUND III, LP (R)	03-01-01
TRACT	SURFACE OWNER	TAX PARCEL
2	MICHAEL J. PRENDERGAST & SUE ELLEN LEMLEY (S)	07-23-26
3	WEST VIRGINIA WILDLIFE RESOURCES SECTION (S)	07-24-01
4	JASON M. GRESHAW & MARY L. GRESHAW (S)	07-25-02
5	AMMON A. BURLEY (S)	07-20-37
6	AMMON A. BURLEY, ET UX (S)	07-20-12
7	ANNIE L. GEHO, EST. (S)	07-20-11
8	JUDITH A. BURGE & VIRGINIA L. BAILEY, ET AL (S)	07-20-06
9	ALAN UNDERDONK (S)	07-16-25.1

ADJOINING OWNERS TABLE		
TRACT	SURFACE OWNER	TAX PARCEL
A	D.W. ABEREGG ESTATE & WILLIAM D. ABEREGG ET AL, B.A. ABEREGG L/E	01-03-02
B	LONNY DAVID LONG & LINDA SUE LONG	01-03-2.1
C	RICE RIDGE CEMETERY	07-23-27
D	MCCABE ME CHURCH	07-23-28
E	RICE RIDGE COMMUNITY CHURCH, TRUSTEES	07-23-26.1
F	KATHLEEN MACKEY & DEBRA POE	07-23-26.3
G	KATHERINE E. WILLIAMS TRUST	01-03-01
H	PETER V. VELLEKOOP, ET UX	07-27-11
I	PETER V. VELLEKOOP, ET UX	07-27-10.1
J	PETER VELLEKOOP, ET UX	07-26-6.2
K	PETER VELLEKOOP, ET UX	07-26-6.1
L	DANIEL D. GEDEON, ET UX	07-26-06
M	JOSEPH LEE YOCUM & MICHAEL D. YOCUM	07-26-09
N	WILLIAM GARTLAND ET AL	07-26-03
O	JOHN M. BUTLER & LISA A. BUTLER	07-26-11.1
P	HUNDRED RESOURCES INC.	07-26-11
Q	DELORSE A. HORNER	07-26-10
R	JOHN E. RIGGS, JR. & DELANA RIGGS	07-27-02
S	JAMES E. MORGAN (LIFE)	07-26-14
T	REVOCABLE LIVING TRUST OF M. PEGGY GRIBBEN	07-19-28
U	BRAD FROMHART, ET UX (LIFE)	07-20-41
V	BRAD FROMHART, ET UX (LIFE)	07-20-01
W	GAIL CUMPSTON	07-19-20
X	CHARLES VUCELICK, EST.	07-19-22
Y	DALTON SHARPENBERG & DEREK SHARPENBERG	07-19-21
Z	SUE ELLEN MARLING	07-20-03
AA	JUDITH A. BURGE & VIRGINIA L. BAILEY	07-20-04
BB	CHARLES E. CONNELLY	07-20-05
CC	JOHN MATTHEW BUTLER	07-16-39
DD	JUDITH A. BURGE & VIRGINIA L. BAILEY, ET AL	07-16-40
EE	JOHN E. RIGGS, JR.	07-16-41
FF	JOHN E. RIGGS, JR.	07-16-43
GG	ANNIE L. GEHO, EST.	07-20-07

ADJOINING OWNERS TABLE		
TRACT	SURFACE OWNER	TAX PARCEL
HH	ANNIE L. GEHO, EST.	07-20-09
II	ANNIE L. GEHO, EST.	07-20-10
JJ	ROBERT B. MCCLURE, ET AL	07-20-13.2
KK	W. DOUGLAS VADAS & MARY B. VADAS	07-20-14
LL	WILLIAM E. YOUNG, EST.	07-20-15
MM	JAMES ARRITT, ET UX	07-20-13.1
NN	PERRY J. JONES	07-20-16
OO	WYATT A. MCCLURE	07-20-16.1
PP	AMMON BURLEY	07-20-18
QQ	AMMON A. BURLEY	07-20-24
RR	AMMON A. BURLEY, ET UX	07-20-26
SS	DENNIS DEAN HALL, ET UX	07-20-35
TT	AMMON A. BURLEY, ET UX	07-20-36
UU	AMMON A. BURLEY, ET UX	07-25-03
VV	NEWMAN M. LONGWELL, ET UX	07-25-2.1
WW	ANDREW C. BROWN III	07-25-04
XX	JOHN C RICHARDS ET UX	07-25-13
YY	ANDREW C. BROWN III	07-25-06
ZZ	WEST VIRGINIA DEPARTMENT OF COMMERCE DIVISION OF NATURAL RESOURCES	07-25-09
AAA	THOMAS EARL CONAWAY, JR. & CAROLYN K. STOWE	07-25-12
BBB	THOMAS E. CONAWAY	07-23-01
CCC	FRED ELWOOD HORNER - LIFE	07-23-03
DDD	ALMA O. PIERCE	07-23-04
EEE	JEFFREY W. GRANT & VIRGINIA F. GRANT	07-23-21
FFF	JEFFREY W. GRANT, ET UX	07-23-22
GGG	CHARLES BRADLEY BYERLY	07-23-24
HHH	BOBBY RONALD DISHMAN	07-23-25
III	MICHAEL J. PRENDERGAST & SUE ELLEN PRENDERGAST	03-01-02
JJJ	CATHERINE A. TEDROW, HERBERT P. & WILLIAM C. TEDROW II L/E	03-02-2.1
KKK	WV MINERALS INC	03-01-03
LLL	HERBERT P. DRAHEIM, ET AL	03-01-06
MMM	JOHN EDWARD WILLIAMS	01-03-09

REVISIONS:	COMPANY:	 		
	OPERATOR'S	VERNON JOHNSON WTZ	API #:	DATE: 07-09-2020
	WELL #:	1H	047-103-03308	DRAWN BY: N. MANO
	DISTRICT:	CLAY	COUNTY:	SCALE: N/A
			STATE:	DRAWING NO:
			WV	WELL LOCATION PLAT 2

TRACT	SURFACE OWNER	TAX PARCEL
1	VERNON S. JOHNSON ESTATE (2) \ LAURA LEE ABERG, JAMES JOSEPH ABERG, A\K\A JOSEPH ABERG, KEITH ABERG, JAMES DENZIL STONEKING, ROBERT MARK STALEY, BRIAN FRANKLIN BUTLER, CHRISTINE ELIZABETH BUTLER ELLEN VANNATTER & ALICE DRIVER, F\K\A ALICE LEBODA AMP FUND III, LP (R)	03-01-01
2	MICHAEL J. PRENDERGAST & SUE ELLEN LEMLEY (2)	07-23-26
3	WEST VIRGINIA WILDLIFE RESOURCES SECTION (2)	07-24-01
4	JASON M. GRESHAW & MARY J. GRESHAW (2)	07-25-02
5	AMMON A. BURLEY (2)	07-20-37
6	AMMON A. BURLEY, ET UX (2)	07-20-12
7	ANNIE L. GEHO, EST. (2)	07-20-11
8	JUDITH A. BURGE & VIRGINIA L. BAILEY, ET AL (2)	07-20-08
9	ALAN UNDERDOK (2)	07-18-25.1

TRACT	SURFACE OWNER	TAX PARCEL
AA	THOMAS EARL CONAWAY, JR. & CAROLYN K. STOWE	07-25-12
AAA	THOMAS E. CONAWAY	07-23-01
BBB	FRED ELWOOD HORNER - LIFE	07-23-03
CCC	ALMA O. PIERCE	07-23-04
DDD	JEFFREY W. GRANT & VIRGINIA F. GRANT	07-23-21
EEE	JEFFREY W. GRANT, ET UX	07-23-22
FFF	CHARLES BRADLEY BYERLY	07-23-24
GGG	BOBBY RONALD DISHMAN	07-23-25
HHH	MICHAEL J. PRENDERGAST & SUE ELLEN PRENDERGAST	03-01-02
III	CATHERINE A. TEDROW, HERBERT P. & WILLIAM C. TEDROW II, F\K\A	03-02-2.1
KKK	WV MINERALS INC	03-01-03
LLL	HERBERT P. DRAHEIM, ET AL	03-01-08
MMM	JOHN EDWARD WILLIAMS	01-03-08
MM	ANDREW C. BROWN III	07-25-08
XX	JOHN C. RICHARDS ET UX	07-25-13
WW	ANDREW C. BROWN III	07-25-04
VV	NEWMAN M. LONGWELL, ET UX	07-25-2.1
UU	AMMON A. BURLEY, ET UX	07-25-03
TT	AMMON A. BURLEY, ET UX	07-20-38
SS	DENNIS DEAN HALL, ET UX	07-20-35
RR	AMMON A. BURLEY, ET UX	07-20-28
QQ	AMMON A. BURLEY	07-20-24
PP	AMMON BURLEY	07-20-18
OO	WAYTT A. MCCLOURE	07-20-18.1
NN	PERRY J. JONES	07-20-18
MM	JAMES ARRIETT, ET UX	07-20-13.1
LL	WILLIAM E. YOUNG, EST.	07-20-12
KK	W. DOUGLAS VADAS & MARY B. VADAS	07-20-14
JJ	ROBERT B. MCCLOURE, ET AL	07-20-13.2
II	ANNIE L. GEHO, EST.	07-20-10
HH	ANNIE L. GEHO, EST.	07-20-09

TRACT	SURFACE OWNER	TAX PARCEL
GG	ANNIE L. GEHO, EST.	07-20-07
FF	JOHN E. RIGGS, JR.	07-18-43
EE	JOHN E. RIGGS, JR.	07-18-41
DD	JUDITH A. BURGE & VIRGINIA L. BAILEY, ET AL	07-18-40
CC	JOHN MATTHEW BUTLER	07-18-39
BB	CHARLES E. CONNELLY	07-20-05
AA	JUDITH A. BURGE & VIRGINIA L. BAILEY	07-20-04
Z	SUE ELLEN MARLING	07-20-03
Y	DALTON SHARPEBERG & DEREK SHARPEBERG	07-19-21
X	CHARLES VUCELICK, EST.	07-19-22
W	GAIL CUMPTON	07-19-20
V	BRAD FROMHART, ET UX (LIFE)	07-20-01
U	BRAD FROMHART, ET UX (LIFE)	07-20-41
T	REVOCABLE LIVING TRUST OF M. PEGGY GRIBBEN	07-19-28
S	JAMES E. MORGAN (LIFE)	07-28-14
R	JOHN E. RIGGS, JR. & DELANA RIGGS	07-27-02
Q	DELORSE A. HORNER	07-28-10
P	HUNDRED RESOURCES INC.	07-28-11
O	JOHN M. BUTLER & LISA A. BUTLER	07-28-11.1
N	WILLIAM GARLAND ET AL	07-28-03
M	JOSEPH LEE YOCUM & MICHAEL D. YOCUM	07-28-08
L	DANIEL D. GEDON, ET UX	07-28-08
K	PETER VELLEKOOP, ET UX	07-28-8.1
J	PETER VELLEKOOP, ET UX	07-28-8.2
I	PETER V. VELLEKOOP, ET UX	07-27-10.1
H	PETER V. VELLEKOOP, ET UX	07-27-11
G	KATHERINE E. WILLIAMS TRUST	01-03-01
F	KATHEEN MACKAY & DEBRA POE	07-23-28.3
E	RICE RIDGE COMMUNITY CHURCH, TRUSTEES	07-23-28.1
D	MCCABE ME CHURCH	07-23-28
C	RICE RIDGE CEMETERY	07-23-27
B	LONNY DAVID LONG & LINDA SUE LONG	01-03-2.1
A	D.W. ABERG, EST. & WILLIAM D. ABERG ET AL, B.A. ABERG, F\K\A	01-03-02

DATE: 07-08-2020		APL #: 047-103-03308		OPERATOR'S: VERNON JOHNSON WTS		COMPANY: swm		REVISIONS:	
DRAWN BY: N. MAND		STATE: WV		COUNTY: WETZEL		WELL #: 1H			
SCALE: N/A		DRAWING NO:		DISTRICT: CLAY		WELL LOCATION: PLAT 2			