

WW-7
8-30-06



West Virginia Department of Environmental Protection
Office of Oil and Gas

WELL LOCATION FORM: GPS

API: 47-103-03341P WELL NO.: 7775

FARM NAME: B. W. PETERSON

RESPONSIBLE PARTY NAME: CONSOLIDATION COAL COMPANY

COUNTY: WETZEL DISTRICT: GRANT

QUADRANGLE: FOLSOM WV 7.5'

SURFACE OWNER: COASTAL FOREST RESOURCES COMPANY

ROYALTY OWNER: _____

UTM GPS NORTHING: 4,372,276 m

(1033')

UTM GPS EASTING: 540,727 m GPS ELEVATION: 315 m

The Responsible Party named above has chosen to submit GPS coordinates in lieu of preparing a new well location plat for a plugging permit or assigned API number on the above well. The Office of Oil and Gas will not accept GPS coordinates that do not meet the following requirements:

1. Datum: NAD 1983, Zone: 17 North, Coordinate Units: meters, Altitude: height above mean sea level (MSL) – meters.
2. Accuracy to Datum – 3.05 meters
3. Data Collection Method:

Survey grade GPS _____ : Post Processed Differential _____

Real-Time Differential _____

Mapping Grade GPS X : Post Processed Differential X

Real-Time Differential _____

4. **Letter size copy of the topography map showing the well location.**

I the undersigned, hereby certify this data is correct to the best of my knowledge and belief and shows all the information required by law and the regulations issued and prescribed by the Office of Oil and Gas.

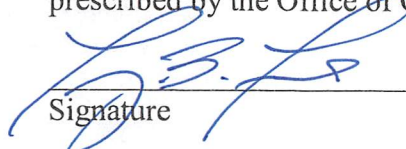
Signature

Professional Surveyor
Title

JULY 29, 2019
Date

RECEIVED
Office of Oil and Gas

FEB 26 2020

WV Department of
Environmental Protection

47-103-0341 FOLSOM QUADRANGLE
WEST VIRGINIA

7.5 MINUTE SERIES (TOPOGRAPHIC)

NE/4 CENTER POINT 15' QUADRANGLE

4983 III SW
GLOVER GAF

RVEY

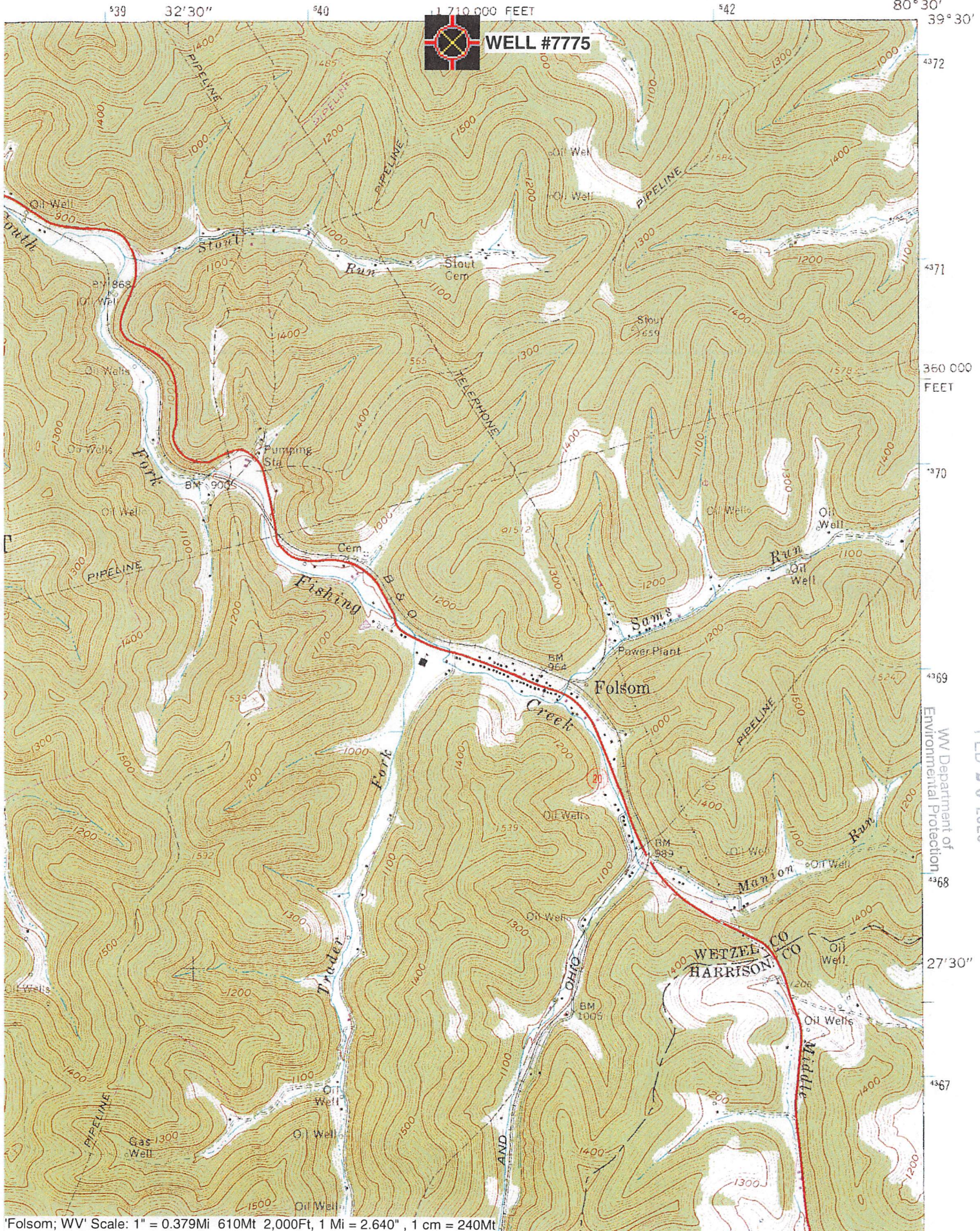

Folsom, WV Scale: 1" = 0.379Mi 610Mt 2,000Ft, 1 Mi = 2.640" , 1 cm = 240Mt

WV Department of
Environmental Protection

FEB 26 2020

Office of Oil and Gas

RECEIVED