

- Proposed Gas Well
- Located Corner, as noted
- Surface Tract Lines
- Reference Line
- Lease Boundary
- Creek or Drain
- WV County Route
- WV State Route

(-o-) Denotes Location of Well on United States Topographic Maps



I, the undersigned, hereby certify that this plat is correct to the best of my knowledge and belief and shows all the information required by law and the regulations issued and prescribed by the Department of Environmental Protection.

Ben R. Singleton
P.S. 2092



FILE NO: 208-19
DRAWING NO: Sizemore 3H
SCALE: 1" = 2000'
MINIMUM DEGREE OF ACCURACY: 1:2500
PROVEN SOURCE OF ELEVATION: NGS CORS Station



DATE: May 27 20 20
OPERATOR'S WELL NO.: Sizemore 3H
API WELL NO: HGA
47 - 103 - 03545
STATE COUNTY PERMIT

WELL TYPE: OIL GAS LIQUID INJECTION WASTE DISPOSAL
 (IF GAS) PRODUCTION: STORAGE DEEP SHALLOW
 LOCATION: ELEVATION: 1148' WATERSHED: Tributary of Sugar Run QUADRANGLE: Littleton
 DISTRICT: Center COUNTY: Wetzel
 SURFACE OWNER: Anthony W. & Kimberly A. Sizemore ACREAGE: 75.36
 ROYALTY OWNER: Anthony W. Sizemore LEASE NO: 870171 ACREAGE: 75.36
 PROPOSED WORK: DRILL CONVERT DRILL DEEPER FRACTURE OR STIMULATE PLUG OFF OLD FORMATION
 PERFORATE NEW FORMATION OTHER PHYSICAL CHANGE IN WELL (SPECIFY)
 PLUG AND ABANDON CLEAN OUT AND REPLUG TARGET FORMATION: Marcellus ESTIMATED DEPTH: 7,335'

WELL OPERATOR: EQT Production Company DESIGNATED AGENT: Joseph C. Mallow
 ADDRESS: 400 Woodcliff Drive ADDRESS: 115 Professional Place PO Box 280
 Canonsburg, PA 15317 Bridgeport, WV 26330

**Sizemore 3H
LIT51
EQT Production Company**

Tract I.D.	Tax Map No.	Parcel No.	County	District	Surface Tract Owner	Acres
1	16	9	Wetzel	Center	Anthony Sizemore	75.36
2	16	8	Wetzel	Center	Larry D. Roberts	44.50
3	16	8	Wetzel	Center	Marilyn E. Thomas	70.87
4	12	9	Wetzel	Center	Nancy E. Joffie	44.77
5	12	16	Wetzel	Center	Homer L. Patrizia J. Hostutler	3.46
6	12	16	Wetzel	Center	Nancy E. Joffie	306.81
7	12	10	Wetzel	Center	Florine Huggins	56.00
8	16	32	Wetzel	Center	Gertrude Teagarden, et al.	4.50
9	12	9	Wetzel	Center	Nancy E. Joffie	44.77
10	12	8	Wetzel	Center	Nancy E. Joffie	26.25
11	16	30	Wetzel	Center	Gertrude Teagarden, et al.	4.00
12	11	10	Wetzel	Center	Howard M. Henderson	49.00
13	11	9	Wetzel	Center	Howard M. Henderson	10.10
14	8	43	Wetzel	Center	Howard M. Henderson	112.00
15	16	26	Wetzel	Center	Roger R. & Diana Postlethwait	10.95
16	16	10.1	Wetzel	Center	Ray & Cassandra Stinking	5.72
17	16	12	Wetzel	Center	Thomas Jones, et al.	34.20
18	16	11	Wetzel	Center	Eari Hill, et al.	20.00
19	16	33	Wetzel	Center	Anthony W. & Kimberly A. Sizemore	20.64
20	16	31	Wetzel	Center	Devona D. & Kelly M. Reed	18.25
21	16	28	Wetzel	Center	William J. Morris Revocable Trust	93.25
22	12	31	Wetzel	Center	John S. Starkey, et al.	22.50
23	16	8	Wetzel	Center	Marilyn E. Thomas	70.87
24	16	29	Wetzel	Center	Devona D. & Kelley M. Reed	29.25
25	16	47	Wetzel	Center	Mary V. Simpson	36.25
26	12	16.1	Wetzel	Center	Nancy E. Joffie	0.71
27	16	22	Wetzel	Center	Roger R. & Diana Postlethwait	40.00
28	16	44	Wetzel	Center	Paul E. & Cecilia M. Wendt	23.00
29	16	43	Wetzel	Center	Stephen W. Hill, et al.	22.00
30	16	26	Wetzel	Center	John K. Pestinger	12.00
31	16	78	Wetzel	Center	John K. Pestinger	5.00
32	16	27	Wetzel	Center	William J. Morris Revocable Trust	16.50
33	16	5	Wetzel	Center	Shaun D. & Tamra M. Kuhn	48.00
34	12	17	Wetzel	Center	Parcy G. Rose	87.50
35	16	2	Wetzel	Center	Trevor G. Hostutler, et al.	21.50
36	16	1	Wetzel	Center	Steven P. & Brenda L. Sams	9.25
37	16	15.1	Wetzel	Center	Edward A. Glasser	15.50
38	16	27.1	Wetzel	Center	Harry & Marilyn Kennedy	61.31
39	16	26	Wetzel	Center	Thomas Moore, et al.	50.90
40	16	7	Wetzel	Center	Steven P. & James R. Barbe	99.00
41	16	7.1	Wetzel	Center	Steven P. & James R. Barbe	81.75
42	11	42	Wetzel	Center	Nicole J. & Ted J. Yovonskin	128.40
43	11	41	Wetzel	Center	Nancy E. Joffie	47.07
44	11	27	Wetzel	Center	Nancy E. Joffie	47.50
45	16	5.1	Wetzel	Center	Nancy E. Joffie	3.00
46	11	25	Wetzel	Center	James B. & Margie L. Montgomery	15.00
47	11	24	Wetzel	Center	James B. & Margie L. Montgomery	47.10
48	16	21	Wetzel	Center	Glanda L. Alami, et al.	9.80
49	11	20	Wetzel	Center	Nancy E. Joffie	43.00
50	11	22	Wetzel	Center	Dean W. Miller	25.50
51	11	22.1	Wetzel	Center	Edith Miller Estate	104.50
52	11	23	Wetzel	Center	James B. & Margie L. Montgomery	46.00
53	11	8	Wetzel	Center	James B. & Margie L. Montgomery	52.00
54	11	6	Wetzel	Center	Ray S. & Timmy R. Sapp	60.50
55	11	40	Wetzel	Center	Edith Miller Estate	6.20
56	11	6.1	Wetzel	Center	Larry L. & Lois J. Deam	94.50
57	16	6.1	Wetzel	Center	Nancy E. Joffie	1.03
58	12	29	Wetzel	Center	Nancy E. Joffie	2.27
59	12	19.2	Wetzel	Center	Marilyn E. Thomas	1.23
60	12	19.4	Wetzel	Center	Marilyn E. Thomas	1.15
61	16	3	Wetzel	Center	Kimberly H. McDill	0.50
62	16	4	Wetzel	Center	Nancy E. Joffie	1.20
63	16	1.1	Wetzel	Center	Mt. Zion Baptist Church	0.50
64	16	32	Wetzel	Center	Mt. Zion Baptist Church	0.60

Well References

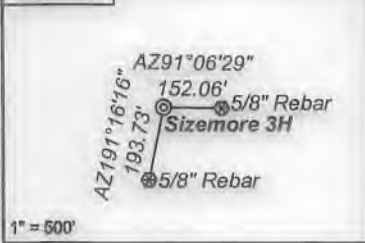

Notes:
Sizemore 3H coordinates are
NAD 27 N: 418,949.76 E: 1,710,204.33
NAD 27 Lat: 39.645702 Long: -80.529140
NAD 83 UTM N: 4,388,550.01 E: 540,416.04
Sizemore 3H Landing Point coordinates are
NAD 27 N: 416,883.95 E: 1,707,577.30
NAD 27 Lat: 39.639948 Long: -80.538384
NAD 83 UTM N: 4,387,907.25 E: 539,626.15
Sizemore 3H Bottom Hole coordinates are
NAD 27 N: 426,391.99 E: 1,698,069.24
NAD 27 Lat: 39.665743 Long: -80.572547
NAD 83 UTM N: 4,380,755.53 E: 536,681.11
West Virginia Coordinate system of 1927 (North Zone)
based upon Differential GPS Measurements.
Plat orientation, corner and well ties are based upon
the grid north meridian.
Well location references are based upon the grid north
meridian.
UTM coordinates are NAD83, Zone 17, Meters.

Tract I.D.	Tax Map No.	Parcel No.	County	District	Surface Tract Owner	Acres
65	12	19.5	Wetzel	Center	Janis & Terry E. Fisher	0.15
66	12	19.3	Wetzel	Center	Janis Fisher	0.35
67	11	7	Wetzel	Center	Gilbert T. Peter, et al.	51.50
68	11	6.2	Wetzel	Center	Roger L. & Sandra K. Wade	4.00
69	10	36	Wetzel	Center	Gregory A. & Adair L. Wood	20.17
70	16	35.1	Wetzel	Center	Gregory A. & Adair L. Wood	2.98
71	16	53	Wetzel	Center	Gregory A. & Adair L. Wood	43.80
72	16	52	Wetzel	Center	Kenneth R. & Jennifer L. Mason	14.00

Lease No.	Owner	Acres
870172	Anthony & Kimberly Sizemore	36.37
870082	Kenneth R. Mason & Jennifer L. Mason, et al.	47.5
870080	Ann W. Clutter, et al.	240.98
870056	Robert Brosch & Margery Brosch	18.5
300729	Nancy Joffie, et al.	43
870206	Shaun & Tamra Kuhn, et al.	48
870206.22	Carl Hostutler, et al.	2.99
1041329	Kimberly Hope McDuffitt, Remainderman & Ronnie D. Hostutler, L/E	0.5
870151	Ronnie & Trevor Hostutler	21.5
872760	Nancy Joffie	13.5 & 28
870175	Acropolis, Inc., et al.	287
870223	Roger Stalaker	128.38
870235	Nancy Joffie, et al.	68.75
300600	ET Blue Grass, et al.	274
870542	James & Margie Montgomery, et al.	102.10
870434	Green Dot Farm	103.5

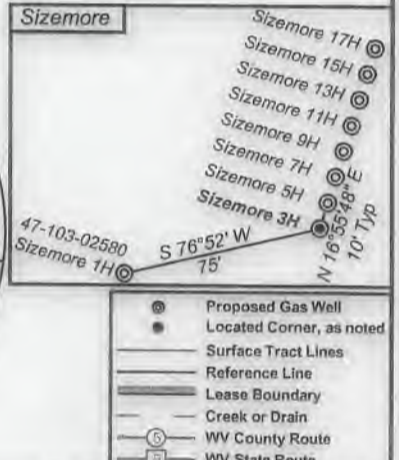
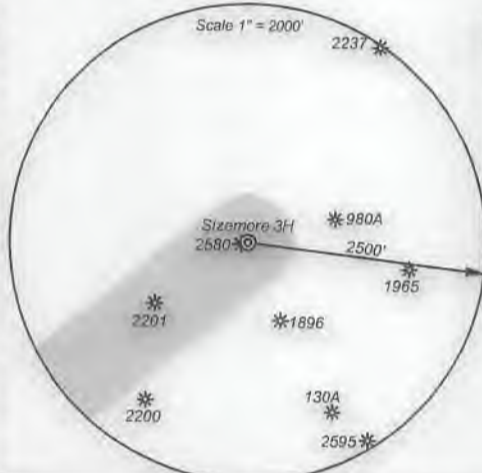

- Proposed Gas Well
- Located Corner, as noted
- Surface Tract Lines
- Reference Line
- Lease Boundary
- Creek or Drain
- WV County Route
- WV State Route



I, the undersigned, hereby certify that this plat is correct to the best of my knowledge and belief and shows all the information required by law and the regulations issued and prescribed by the Department of Environmental Protection.

Ben R. Singleton
P.S. 2092

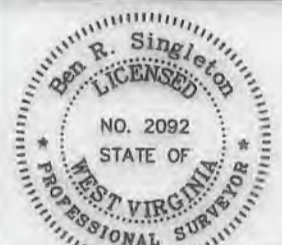

SEAL

FILE NO: 208-19
DRAWING NO: Sizemore 3H
SCALE: 1" = 2000'
MINIMUM DEGREE OF ACCURACY: 1:2500
PROVEN SOURCE OF ELEVATION: NGS CORS Station



DATE: May 27 20 20
OPERATOR'S WELL NO.: Sizemore 3H
API WELL NO: 464
47 - 103 - 03145
STATE COUNTY PERMIT

WELL TYPE: OIL GAS LIQUID INJECTION WASTE DISPOSAL
(IF GAS) PRODUCTION: STORAGE DEEP SHALLOW
LOCATION: ELEVATION: 1148' WATERSHED Tributary of Sugar Run QUADRANGLE: Littleton
DISTRICT: Center COUNTY: Wetzel
SURFACE OWNER: Anthony W. & Kimberly A. Sizemore ACREAGE: 75.36
ROYALTY OWNER: Anthony W. Sizemore LEASE NO: 870171 ACREAGE: 75.36
PROPOSED WORK: DRILL CONVERT DRILL DEEPER FRACTURE OR STIMULATE PLUG OFF OLD FORMATION
 PERFORATE NEW FORMATION OTHER PHYSICAL CHANGE IN WELL (SPECIFY)
 PLUG AND ABANDON CLEAN OUT AND REPLUG TARGET FORMATION: Marcellus ESTIMATED DEPTH: 7,335'

WELL OPERATOR: EQT Production Company DESIGNATED AGENT: Joseph C. Mallow
ADDRESS: 400 Woodcliff Drive ADDRESS: 115 Professional Place PO Box 280
Canonsburg, PA 15317 Bridgeport, WV 26330