

- Proposed Gas Well
- Located Corner, as noted
- Surface Tract Lines
- Reference Line
- Lease Boundary
- Creek or Drain
- ⑤ WV County Route
- ⑤ WV State Route

(●) Denotes Location of Well on United States Topographic Maps



I, the undersigned, hereby certify that this plat is correct to the best of my knowledge and belief and shows all the information required by law and the regulations issued and prescribed by the Department of Environmental Protection.

*Ben R. Singleton*  
P.S. 2092



FILE NO: 208-19  
DRAWING NO: Sizemore 9H  
SCALE: 1" = 2000'  
MINIMUM DEGREE OF ACCURACY: 1:2500  
PROVEN SOURCE OF ELEVATION: NGS CORS Station

STATE OF WEST VIRGINIA  
DEPARTMENT OF ENVIRONMENTAL PROTECTION  
OIL AND GAS DIVISION

DATE: March 1 20 21  
OPERATOR'S WELL NO.: Sizemore 9H  
API WELL NO  
47 - 103 - 03348  
STATE COUNTY PERMIT

WELL TYPE:  OIL  GAS  LIQUID INJECTION  WASTE DISPOSAL  
(IF GAS) PRODUCTION:  STORAGE  DEEP  SHALLOW  
LOCATION: ELEVATION: 1148' WATERSHED Tributary of Sugar Run QUADRANGLE: Littleton  
DISTRICT: Center COUNTY: Wetzel  
SURFACE OWNER: Anthony W. & Kimberly A. Sizemore ACREAGE: 75.36  
ROYALTY OWNER: Anthony W. Sizemore LEASE NO: 870171 ACREAGE: 75.36  
PROPOSED WORK:  DRILL  CONVERT  DRILL DEEPER  FRACTURE OR STIMULATE  PLUG OFF OLD FORMATION  
 PERFORATE NEW FORMATION  OTHER PHYSICAL CHANGE IN WELL (SPECIFY)  
 PLUG AND ABANDON  CLEAN OUT AND REPLUG TARGET FORMATION: Marcellus ESTIMATED DEPTH: 7,335'

WELL OPERATOR: EQT Production Company DESIGNATED AGENT: Joseph C. Mallow  
ADDRESS: 400 Woodcliff Drive ADDRESS: 115 Professional Place PO Box 280  
Canonsburg, PA 15317 Bridgeport, WV 26330

09/09/2022

**Sizemore 9H  
LIT51  
EQT Production Company**

Tract I.D.	Tax Map No.	Parcel No.	County	District	Surface Tract Owner	Acres
1	10	9	Wetzel	Center	Anthony Sizemore	75.36
2	10	8	Wetzel	Center	Larry D. Roberts	44.50
3	16	6	Wetzel	Center	Marilyn E. Thomas	70.97
4	12	19	Wetzel	Center	Nancy E. Jolliffe	172.10
5	12	18	Wetzel	Center	Homer L. Patricia J. Hostetler	3.46
6	12	10	Wetzel	Center	Nancy E. Jolliffe	308.81
7	12	10	Wetzel	Center	Florine Huggins	56.00
8	12	9.1	Wetzel	Center	Jefferson Littell, et al.	2.03
9	12	9	Wetzel	Center	Nancy E. Jolliffe	44.77
10	12	8	Wetzel	Center	Nancy E. Jolliffe	26.25
11	11	11	Wetzel	Center	Nancy E. Jolliffe	50.75
12	11	10	Wetzel	Center	Howard M. Henderson	49.00
13	11	9	Wetzel	Center	Howard M. Henderson	10.10
14	8	43	Wetzel	Center	Howard M. Henderson	112.00
15	8	44	Wetzel	Center	William D. Henderson	65.00
16	10	10.1	Wetzel	Center	Ray & Cassandra Stoneking	5.72
17	10	12	Wetzel	Center	Thomas Jones, et al.	34.20
18	10	11	Wetzel	Center	Earl Null, et al.	20.00
19	10	33	Wetzel	Center	Anthony W. & Kimberly A. Sizemore	20.64
20	10	31	Wetzel	Center	Devona D. & Kelly M. Reed	18.25
21	10	28	Wetzel	Center	William J. Morris Revocable Trust	93.25
22	12	31	Wetzel	Center	John S. Starkey, et al.	22.50
23	10	0	Wetzel	Center	Marilyn E. Thomas	70.97
24	10	7	Wetzel	Center	Larry D. Roberts	4.40
25	12	30	Wetzel	Center	Bryan & Heather Rizer	1.50
26	12	19.1	Wetzel	Center	Nancy E. Jolliffe	0.71
27	12	19.2	Wetzel	Center	Marilyn E. Thomas	1.23
28	12	19.4	Wetzel	Center	Marilyn E. Thomas	1.15
29	12	13	Wetzel	Center	Nancy E. Jolliffe	1.80
30	12	20	Wetzel	Center	Jamie L. & Melissa G. Dent	1.00
31	12	21	Wetzel	Center	Jamie L. & Melissa G. Dent	78.30
32	12	19.0	Wetzel	Center	EQT Production Company	1.70
33	12	24	Wetzel	Center	Matthew L. Kennedy	87.87
34	12	17	Wetzel	Center	Panzy O. Rice	87.50
35	12	29	Wetzel	Center	Nancy E. Jolliffe	2.27
36	12	11.1	Wetzel	Center	Timothy C. White, Jr.	8.32
37	12	11.2	Wetzel	Center	John Joseph	9.35
38	12	7	Wetzel	Center	George H. & Elizabeth Williams	61.78
39	12	6	Wetzel	Center	Kenneth C. & Rebecca A. Shreve	30.75
40	0	20.1	Wetzel	Clay	Brian K. & Anna M. Watson	5.04
41	0	20	Wetzel	Clay	Ernest J. & Nancy L. Watson	66.67
42	0	3	Wetzel	Clay	Ernest J. & Nancy L. Watson	22.40
43	8	36	Wetzel	Center	Ashley Murphy, et al.	37.80
44	0	1	Wetzel	Clay	Charles G. & Carol J. Kamach	98.70
45	12	11	Wetzel	Center	Lonnie R. & Judith Anderson	79.83
46	12	5	Wetzel	Center	Florine Huggins	35.80
47	12	4	Wetzel	Center	Florine Huggins	35.00
48	12	3	Wetzel	Center	Nancy E. Jolliffe	20.00
49	11	20	Wetzel	Center	Nancy E. Jolliffe	43.00
50	8	54	Wetzel	Center	Howard M. Henderson	19.00
51	12	2	Wetzel	Center	Nancy E. Jolliffe	44.50
52	11	23	Wetzel	Center	James B. & Margie L. Montgomery	40.00
53	11	8	Wetzel	Center	James B. & Margie L. Montgomery	52.00
54	8	47	Wetzel	Center	Howard M. Henderson	14.75
55	8	55	Wetzel	Center	Ashley Murphy, et al.	9.43
56	0	32	Wetzel	Clay	Howard M. Henderson	10.41
57	8	45	Wetzel	Center	Howard M. Henderson	5.50
58	8	31.1	Wetzel	Center	Howard M. Henderson	18.43
59	8	46	Wetzel	Center	Howard M. Henderson	13.20
60	8	62	Wetzel	Center	Ashley Murphy, et al.	3.35
61	8	51	Wetzel	Center	Howard M. Henderson	4.00
62	8	53	Wetzel	Center	Ashley Murphy, et al.	20.38
63	8	59	Wetzel	Center	Robin D. Murphy, et al.	47.25
64	0	31	Wetzel	Center	Howard M. Henderson	84.78

**Well References**

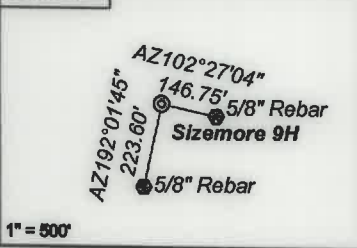

**As Drilled Well Information:**  
 Sizemore 9H coordinates are  
 NAD 27 N: 418,978.46 E: 1,710,213.07  
 NAD 83 UTM N: 4,388,558.80 E: 540,418.56  
 Sizemore 9H Kick Out Point coordinates are  
 NAD 27 N: 418,978.60 E: 1,710,214.30  
 NAD 83 UTM N: 4,388,558.85 E: 540,418.93  
 Sizemore 9H Landing Point coordinates are  
 NAD 27 N: 421,637.96 E: 1,707,094.23  
 NAD 83 UTM N: 4,389,353.16 E: 539,454.85  
 Sizemore 9H Bottom Hole coordinates are  
 NAD 27 N: 429,245.55 E: 1,699,442.28  
 NAD 83 UTM N: 4,391,631.90 E: 537,084.94  
 West Virginia Coordinate system of 1927 (North Zone)  
 based upon Differential GPS Measurements.  
 Plat orientation, corner and well ties are based upon  
 the grid north meridian.  
 Well location references are based upon the grid north  
 meridian.  
 UTM coordinates are NAD83, Zone 17, Meters.

Tract I.D.	Tax Map No.	Parcel No.	County	District	Surface Tract Owner	Acres
05	12	28	Wetzel	Center	Roger R. & Diana F. Poslethwait	0.30
06	12	27	Wetzel	Center	Roger R. & Diana F. Poslethwait	0.59
07	12	19.5	Wetzel	Center	Jania & Terry Fisher	0.15
08	12	19.3	Wetzel	Center	Jania Fisher	0.35
09	10	4	Wetzel	Center	Nancy E. Jolliffe	1.20
70	12	12.1	Wetzel	Center	Panzy O. Rice	2.00
71	12	11.3	Wetzel	Center	Lonnie R. & Judith Anderson	5.00
72	0	30	Wetzel	Clay	Ashley Murphy, et al.	1.75

Lease No.	Owner	Acres
870173	Larry Roberts & Sharon Roberts	48.9
870239	Bryan Rizer & Heather Rizer	1.5
870180	Nancy E. Jolliffe, et al.	173.8
870180.22	Nancy E. Jolliffe	20
1018076	Allen Stagers, et al.	15.3
872760	Nancy Jolliffe	13.5 & 28
870452	Nancy E. Jolliffe	43.05
870076	Panzy Rice, et al.	67.5
870216	Howard Henderson, et al.	92.4
870248	Richard Manley & Maureen Manley, et al.	94.55
300600	ET Blue Grass, et al.	274
1028831	Sondra S. Zuback, et al.	19
870426	Howard Henderson, et al.	49

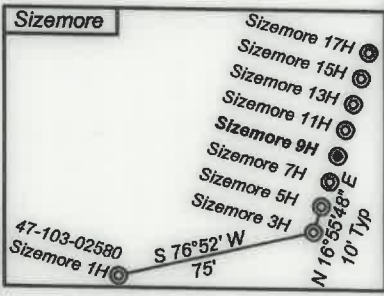
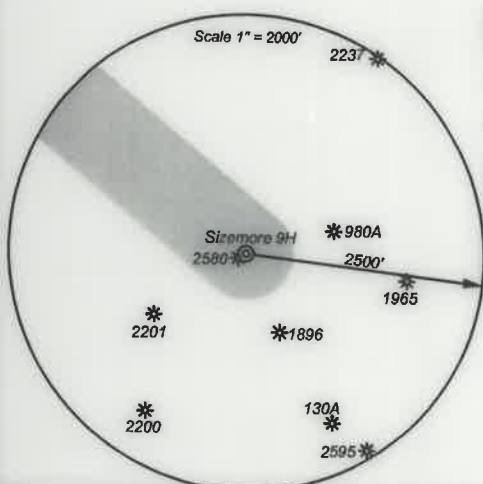

- Proposed Gas Well
- Located Corner, as noted
- Surface Tract Lines
- Reference Line
- Lease Boundary
- Creek or Drain
- ⑤ WV County Route
- ⑤ WV State Route



*I, the undersigned, hereby certify that this plat is correct to the best of my knowledge and belief and shows all the information required by law and the regulations issued and prescribed by the Department of Environmental Protection.*

*Ben R. Singleton*  
 P.S. 2092

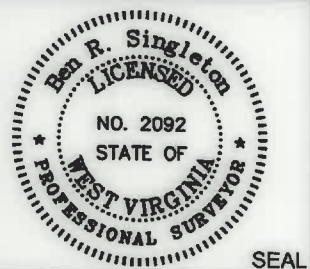

FILE NO: 208-19  
 DRAWING NO: Sizemore 9H  
 SCALE: 1" = 2000'  
 MINIMUM DEGREE OF ACCURACY: 1:2500  
 PROVEN SOURCE OF ELEVATION: NGS CORS Station



DATE: March 1 20 21  
 OPERATOR'S WELL NO.: Sizemore 9H  
 API WELL NO  
 47 - 103 - 03348  
 STATE COUNTY PERMIT

WELL TYPE:  OIL  GAS  LIQUID INJECTION  WASTE DISPOSAL  
 (IF GAS) PRODUCTION:  STORAGE  DEEP  SHALLOW  
 LOCATION: ELEVATION: 1148' WATERSHED Tributary of Sugar Run QUADRANGLE: Littleton  
 DISTRICT: Center COUNTY: Wetzel  
 SURFACE OWNER: Anthony W. & Kimberly A. Sizemore ACREAGE: 75.36  
 ROYALTY OWNER: Anthony W. Sizemore LEASE NO: 870171 ACREAGE: 75.36  
 PROPOSED WORK:  DRILL  CONVERT  DRILL DEEPER  FRACTURE OR STIMULATE  PLUG OFF OLD FORMATION  
 PERFORATE NEW FORMATION  OTHER PHYSICAL CHANGE IN WELL (SPECIFY)  
 PLUG AND ABANDON  CLEAN OUT AND REPLUG TARGET FORMATION: Marcellus ESTIMATED DEPTH: 7,335'

WELL OPERATOR: EQT Production Company DESIGNATED AGENT: Joseph C. Mallow  
 ADDRESS: 400 Woodcliff Drive ADDRESS: 115 Professional Place PO Box 280  
 Canonsburg, PA 15317 Bridgeport, WV 26330