

**Sizemore 11H  
LIT51  
EQT Production Company**

**Well References**

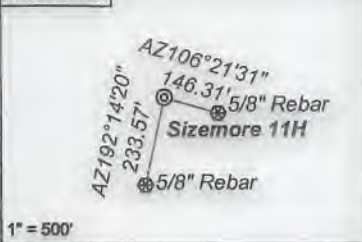

**Notes:**  
Sizemore 11H coordinates are  
NAD 27 N: 418,988.03 E: 1,710,215.98  
NAD 27 Lat: 39.645807 Long: -80.529100  
NAD 83 UTM N: 4,388,561.73 E: 540,419.39  
Sizemore 11H Landing Point coordinates are  
NAD 27 N: 422,269.06 E: 1,707,848.81  
NAD 27 Lat: 39.654740 Long: -80.537641  
NAD 83 UTM N: 4,389,549.27 E: 539,681.54  
Sizemore 11H Bottom Hole coordinates are  
NAD 27 N: 429,982.38 E: 1,700,155.49  
NAD 27 Lat: 39.653748 Long: -80.536478  
NAD 83 UTM N: 4,391,853.93 E: 537,298.60  
West Virginia Coordinate system of 1927 (North Zone)  
based upon Differential GPS Measurements.  
Plat orientation, corner and well ties are based upon  
the grid north meridian.  
Well location references are based upon the grid north  
meridian.  
UTM coordinates are NAD83, Zone 17, Meters.

Tract I.D.	Tax Map No.	Parcel No.	County	District	Surface Tract Owner	Acres
1	16	9	Wetzel	Center	Anthony Sizemore	75.36
2	12	31	Wetzel	Center	John S. Starkey, et al.	22.50
3	12	24	Wetzel	Center	Matthew L. Kennedy	87.07
4	12	19	Wetzel	Center	Nancy E. Jolliffe	172.10
5	12	19.6	Wetzel	Center	EQT Production Company	1.70
6	12	21	Wetzel	Center	Jamie L. & Melissa G. Dent	78.30
7	12	11.1	Wetzel	Center	Timothy C. White, Jr.	8.32
8	12	11.3	Wetzel	Center	Lornie R. & Judith Anderson	5.00
9	12	11	Wetzel	Center	Lornie R. & Judith Anderson	79.83
10	12	12.1	Wetzel	Center	Pansy O. Rice	2.00
11	12	10	Wetzel	Center	Florine Huggins	56.00
12	12	5	Wetzel	Center	Florine Huggins	35.00
13	12	4	Wetzel	Center	Florine Huggins	35.00
14	12	2	Wetzel	Center	Nancy E. Jolliffe	44.50
15	8	35	Wetzel	Center	Ashley Murphy, et al.	37.80
16	8	1	Wetzel	Clay	Charles G. & Carol J. Kamsch	95.70
17	8	32	Wetzel	Clay	Howard M. Henderson	10.41
18	8	30	Wetzel	Clay	Ashley Murphy, et al.	1.75
19	8	31	Wetzel	Clay	Howard M. Henderson	8.20
20	8	52	Wetzel	Center	Ashley Murphy, et al.	3.35
21	8	53	Wetzel	Center	Ashley Murphy, et al.	20.38
22	18	10.1	Wetzel	Center	Ray & Cassandra Shoveleng	5.72
23	18	12	Wetzel	Center	Thomas Jones, et al.	34.20
24	18	11	Wetzel	Center	Earl Null, et al.	20.00
25	18	33	Wetzel	Center	Anthony W. & Kimberly A. Sizemore	20.64
26	18	31	Wetzel	Center	Devona D. & Kelly M. Reed	18.25
27	18	28	Wetzel	Center	William J. Morris Revocable Trust	93.25
28	18	8	Wetzel	Center	Larry D. Roberts	44.50
29	12	30	Wetzel	Center	Bryan & Heather Rizer	1.50
30	18	10	Wetzel	Center	Calvin Cecil	3.18
31	16	8	Wetzel	Center	Marilyn E. Thomas	70.97
32	12	10.1	Wetzel	Center	Nancy E. Jolliffe	0.71
33	12	19.2	Wetzel	Center	Marilyn E. Thomas	1.23
34	12	19.4	Wetzel	Center	Marilyn E. Thomas	1.15
35	18	8	Wetzel	Center	Marilyn E. Thomas	70.97
36	12	20	Wetzel	Center	Nancy E. Jolliffe	2.27
37	16	3	Wetzel	Center	Nancy E. Jolliffe	1.20
38	12	28	Wetzel	Center	Roger R. & Diana F. Postlethwait	0.30
39	12	27	Wetzel	Center	Roger R. & Diana F. Postlethwait	0.50
40	12	19.5	Wetzel	Center	Jania & Terry Fisher	0.15
41	12	19.3	Wetzel	Center	Janis Fisher	0.35
42	12	16	Wetzel	Center	Nancy E. Jolliffe	208.81
43	12	18	Wetzel	Center	Harner L. Patricia J. Hostetter	3.46
44	12	17	Wetzel	Center	Pansy O. Rice	67.50
45	12	13	Wetzel	Center	Nancy E. Jolliffe	1.80
46	12	20	Wetzel	Center	Jamie L. & Melissa G. Dent	1.00
47	12	22.3	Wetzel	Center	EQT Production Company	6.78
48	12	22	Wetzel	Center	Reda M. Amos, et al.	14.77
49	12	23	Wetzel	Center	Reda M. Amos, et al.	55.30
50	6	21	Wetzel	Clay	Famela E. Pride	35.75
51	12	15.3	Wetzel	Clay	Steven A. & Melissa L. White	1.45
52	12	12.2	Wetzel	Clay	Zackary White	3.01
53	12	12	Wetzel	Clay	Nancy E. Jolliffe	41.25
54	12	14	Wetzel	Clay	Reda M. Amos, et al.	23.54
55	12	15	Wetzel	Center	Reda M. Amos, et al.	33.00
56	12	7	Wetzel	Center	George H. & Elizabeth Williams	61.76
57	12	11.2	Wetzel	Center	John Joseph	9.35
58	12	8	Wetzel	Center	Kenneth C. & Rebecca A. Shreve	30.75
59	6	26.1	Wetzel	Clay	Brian K. & Anna M. Watson	5.04
60	6	26	Wetzel	Clay	Ernest J. & Nancy L. Watson	66.87
61	6	3	Wetzel	Clay	Ernest J. & Nancy L. Watson	22.40
62	12	3	Wetzel	Center	Nancy E. Jolliffe	20.60
63	11	11	Wetzel	Center	Nancy E. Jolliffe	59.75
64	8	54	Wetzel	Center	Howard M. Henderson	19.00

Tract I.D.	Tax Map No.	Parcel No.	County	District	Surface Tract Owner	Acres
65	8	47	Wetzel	Center	Howard M. Henderson	14.75
66	5	31	Wetzel	Clay	Charles & Carol Kamsch	71.80
67	5	58	Wetzel	Center	Charles & Carol Kamsch	81.76
68	8	59	Wetzel	Center	Robin D. Murphy, et al.	47.25
69	8	46	Wetzel	Center	Howard M. Henderson	13.20
70	8	45	Wetzel	Center	Howard M. Henderson	5.50
71	8	31.1	Wetzel	Center	Howard M. Henderson	18.43
72	8	31	Wetzel	Center	Howard M. Henderson	64.78
73	18	33.1	Wetzel	Center	Joseph F. John	1.00

Lease No.	Owner	Acres
870240	William Palmer, et al.	22.5
870173	Larry & Sharon Roberts	48.9
870180	Nancy E. Jolliffe, et al.	173.8
870085	Charles Lee Roberts, et ux., et al.	95.87
870090	Lloyd & Nancy Postlethwait, et al.	140
1047482	Allen Thompson Staggers, et al.	63
870216	Howard Henderson, et al.	92.4
870076	Pansy Rice Price, et al.	67.5
870694	Emma Jean Bradley, et al.	195.25
870248	Evelyn Florine Huggins, et al.	91.13
300600	ET Blue Grass, et al.	274
870256	Stone Hill Mineral Holdings, LLC	37.157
870160	Green Dot Farm, Inc.	167.5
1028831	Sondra S. Zuback, et al.	19
1041507	Howard Henderson	100.7975

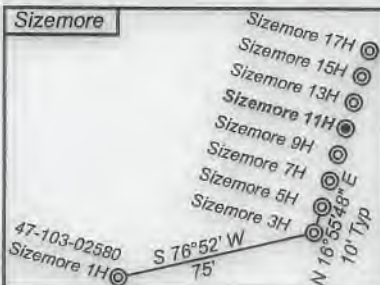

- ⊙ Proposed Gas Well
- Located Corner, as noted
- Surface Tract Lines
- Reference Line
- Lease Boundary
- Creek or Drain
- ⊖ WV County Route
- ⊖ WV State Route



*I, the undersigned, hereby certify that this plat is correct to the best of my knowledge and belief and shows all the information required by law and the regulations issued and prescribed by the Department of Environmental Protection.*

*Ben R. Singleton*  
P.S. 2092

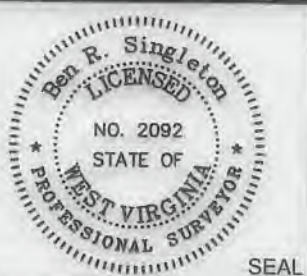

SEAL

FILE NO: 208-19  
DRAWING NO: Sizemore 11H  
SCALE: 1" = 2000'  
MINIMUM DEGREE OF ACCURACY: 1:2500  
PROVEN SOURCE OF ELEVATION: NGS CORS Station



DATE: February 10 20 21  
OPERATOR'S WELL NO.: Sizemore 11H  
API WELL NO MOD  
47 103 03349  
STATE COUNTY PERMIT

WELL TYPE:  OIL  GAS  LIQUID INJECTION  WASTE DISPOSAL  
(IF GAS) PRODUCTION:  STORAGE  DEEP  SHALLOW  
LOCATION: ELEVATION: 1148' WATERSHED Tributary of Sugar Run QUADRANGLE: Littleton  
DISTRICT: Center COUNTY: Wetzel  
SURFACE OWNER: Anthony W. & Kimberly A. Sizemore ACREAGE: 75.36  
ROYALTY OWNER: Anthony W. Sizemore LEASE NO: 870171 ACREAGE: 75.36  
PROPOSED WORK:  DRILL  CONVERT  DRILL DEEPER  FRACTURE OR STIMULATE  PLUG OFF OLD FORMATION  
 PERFORATE NEW FORMATION  OTHER PHYSICAL CHANGE IN WELL (SPECIFY)  
 PLUG AND ABANDON  CLEAN OUT AND REPLUG TARGET FORMATION: Marcellus ESTIMATED DEPTH: 7,336'

WELL OPERATOR: EQT Production Company DESIGNATED AGENT: Joseph C. Mallow  
ADDRESS: 400 Woodcliff Drive ADDRESS: 115 Professional Place PO Box 280  
Canonsburg, PA 15317 Bridgeport, WV 26330

**Sizemore 11H  
LIT51  
EQT Production Company**

Tract I.D.	Tax Map No.	Parcel No.	County	District	Surface Tract Owner
1	10	8	West	Center	Anthony Sizemore
2	12	31	West	Center	John G. Stucky, et al.
3	12	24	West	Center	Matthew J. Kennedy
4	12	10	West	Center	Nancy E. Joliffe
5	12	18A	West	Center	EQT Production Company
6	12	27	West	Center	James L. & Melissa G. Dent
7	12	11A	West	Center	Timothy C. White, Jr.
8	12	11B	West	Center	Louise R. & Judith Anderson
9	12	11	West	Center	Louise R. & Judith Anderson
10	12	12A	West	Center	Janet O. Riser
11	12	10	West	Center	Finne Huggins
12	12	2	West	Center	Finne Huggins
13	12	4	West	Center	Finne Huggins
14	12	2	West	Center	Nancy E. Joliffe
15	8	28	West	Center	Ashley Murphy, et al.
16	8	1	West	Clay	Charles G. & Carol J. Kemmer
17	8	32	West	Clay	Howard M. Henderson
18	8	30	West	Clay	Ashley Murphy, et al.
19	8	31	West	Clay	Howard M. Henderson
20	8	25	West	Center	Ashley Murphy, et al.
21	8	23	West	Center	Ashley Murphy, et al.
22	10A	10A	West	Center	Roy & Cassandra Stalder
23	12	12	West	Center	Thomas Jones, et al.
24	12	11	West	Center	Earl Hall, et al.
25	10	23	West	Center	Anthony W. & Kimberly A. Sizemore
26	12	31	West	Center	Dwaine D. & Kelly M. Reed
27	12	38	West	Center	William J. Marie Revocable Trust
28	8	8	West	Center	Larry D. Roberts
29	10	30	West	Center	Bryan & Heather Brown
30	10	10	West	Center	Carlin Coal
31	8	8	West	Center	Marjorie E. Thomas
32	12	12	West	Center	Nancy E. Joliffe
33	12	12A	West	Center	Marjorie E. Thomas
34	12	12B	West	Center	Marjorie E. Thomas
35	12	12C	West	Center	Marjorie E. Thomas
36	12	30	West	Center	Nancy E. Joliffe
37	12	4	West	Center	Nancy E. Joliffe
38	12	28	West	Center	Roger R. & Diane E. Finkbeiner
39	12	27	West	Center	Roger R. & Diane E. Finkbeiner
40	12	10A	West	Center	Larry & Terry Farn
41	12	10A	West	Center	James Fritzer
42	12	18	West	Center	Nancy E. Joliffe
43	12	18	West	Center	Homey L. Patricia J. Holston
44	12	17	West	Center	Nancy O. Rice
45	12	12	West	Center	Nancy E. Joliffe
46	12	30	West	Center	James L. & Melissa G. Dent
47	12	22A	West	Center	EQT Production Company
48	12	22	West	Center	Rada M. Amos, et al.
49	12	22	West	Center	Rada M. Amos, et al.
50	8	21	West	Clay	Patricia E. Frye
51	12	12A	West	Clay	Steven A. & Melissa L. White
52	12	12B	West	Clay	Steven A. & Melissa L. White
53	12	12	West	Clay	Steven A. & Melissa L. White
54	12	14	West	Clay	Rada M. Amos, et al.
55	12	18	West	Center	Rada M. Amos, et al.
56	12	7	West	Center	George H. & Elizabeth Williams
57	12	11A	West	Center	John Joseph
58	12	8	West	Center	Kenneth C. & Rebecca A. Brnaw
59	8	20A	West	Clay	Brian K. & Anne M. Watson
60	8	20	West	Clay	Ernest L. & Nancy L. Watson
61	8	2	West	Clay	Ernest L. & Nancy L. Watson
62	12	3	West	Center	Nancy E. Joliffe
63	12	11	West	Center	Nancy E. Joliffe
64	8	8A	West	Center	Howard M. Henderson

**Notes:**  
Sizemore 11H coordinates are  
NAD 83 UTM N: 4,388,561.73 E: 540,419.39  
NAD 83 UTM N: 4,388,561.73 E: 540,419.39  
Sizemore 11H Bottom Hole coordinates are  
NAD 83 UTM N: 4,388,561.73 E: 540,419.39  
NAD 83 UTM N: 4,388,561.73 E: 540,419.39  
West Virginia Coordinate system of 1927 (North Zone)  
based upon Differential GPS Measurements.  
Flat orientation, corner and well ties are based upon  
the grid north meridian.  
Well location references are based upon the grid north  
meridian.  
UTM coordinates are NAD83, Zone 17, Meters.

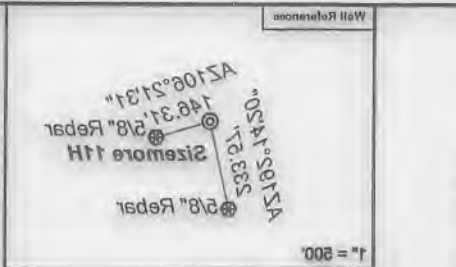

Tract I.D.	Tax Map No.	Parcel No.	County	District	Surface Tract Owner
59	8	17	West	Center	Howard M. Henderson
60	8	31	West	Clay	Charles & Carol Kemmer
61	8	50	West	Center	Charles & Carol Kemmer
62	8	50	West	Center	Robin D. Murphy, et al.
63	8	48	West	Center	Howard M. Henderson
64	8	48	West	Center	Howard M. Henderson
65	8	31A	West	Center	Howard M. Henderson
66	8	31	West	Center	Howard M. Henderson
67	8	31	West	Center	Joseph F. Jahn

Lease No.	Owner	Acres
870240	William Palmer, et al.	22.5
870173	Larry & Sharon Roberts	48.9
870180	Nancy E. Joliffe, et al.	173.8
870085	Charles Lee Roberts, et al.	92.87
870000	Lloyd & Nancy Postlewait, et al.	140
1047482	Allen Thompson Stagger, et al.	63
870216	Howard Henderson, et al.	92.4
870076	Parry Rice Price, et al.	67.5
870884	Emma Jean Bradley, et al.	182.25
870248	Evelyn Finne Huggins, et al.	91.13
300800	Et Blue Grass, et al.	274
870258	Stone Hill Mineral Holdings, LLC	37.151
870180	Green Dot Farm, Inc.	187.5
1028831	Sandra S. Zupack, et al.	19
1041202	Howard Henderson	100.2875

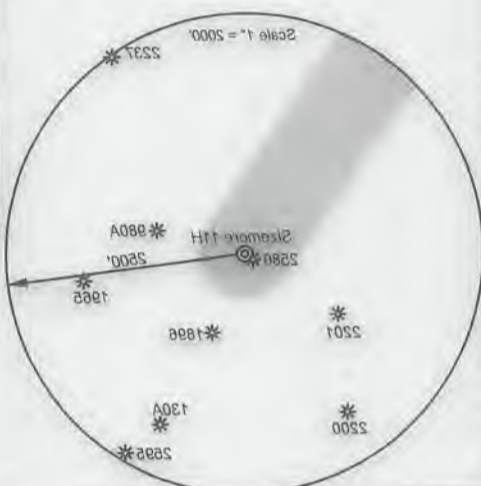
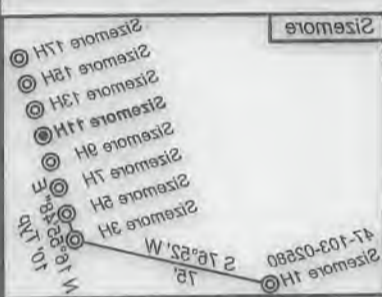

- Proposed Gas Well
- Located Corner, as noted
- Surface Tract Lines
- Reference Line
- Lease Boundary
- Creek or Drain
- WV County Route
- WV State Route



I, the undersigned, hereby certify that this plat is correct to the best of my knowledge and belief and shows all the information required by law and the regulations issued and prescribed by the Department of Environmental Protection.

*Ben R. Singletary*  
P.S. 2092



STATE PERMIT 03349 - 47 - 103 - API WELL NO 11H  
OPERATOR'S WELL NO: Sizemore 11H  
DATE: February 10 20 21



FILE NO.: 208-18  
DRAWING NO.: Sizemore 11H  
SCALE: 1" = 2000'  
MINIMUM DEGREE OF ACCURACY: 1:2500  
PROVEN SOURCE OF ELEVATION: NGS CORS Station

WELL TYPE:  OIL  GAS  LIQUID INJECTION  WASTE DISPOSAL  
(IF GAS) PRODUCTION:  STORAGE  DEEP  SHALLOW  
LOCATION: ELEVATION: 1148' WATERSHED: Tributary of Sugar Run QUADRANGLE: Littleton  
DISTRICT: Center COUNTY: West

SURFACE OWNER: Anthony W. & Kimberly A. Sizemore  
ROYALTY OWNER: Anthony W. Sizemore  
PROPOSED WORK:  DRILL  CONVERT  DRILL DEEPER  FRACTURE OR STIMULATE  PLUG OFF OLD FORMATION  
 PERFORATE NEW FORMATION  OTHER PHYSICAL CHANGE IN WELL (SPECIFY) \_\_\_\_\_  
 PLUG AND ABANDON  CLEAN OUT AND REPLUG TARGET FORMATION: Marcellus ESTIMATED DEPTH: 7,336'

WELL OPERATOR: EQT Production Company  
ADDRESS: 400 Woodliff Drive Canonsburg, PA 15317  
DESIGNATED AGENT: Joseph C. Mallow  
ADDRESS: 115 Professional Place PO Box 280 Bridgeport, WV 26330

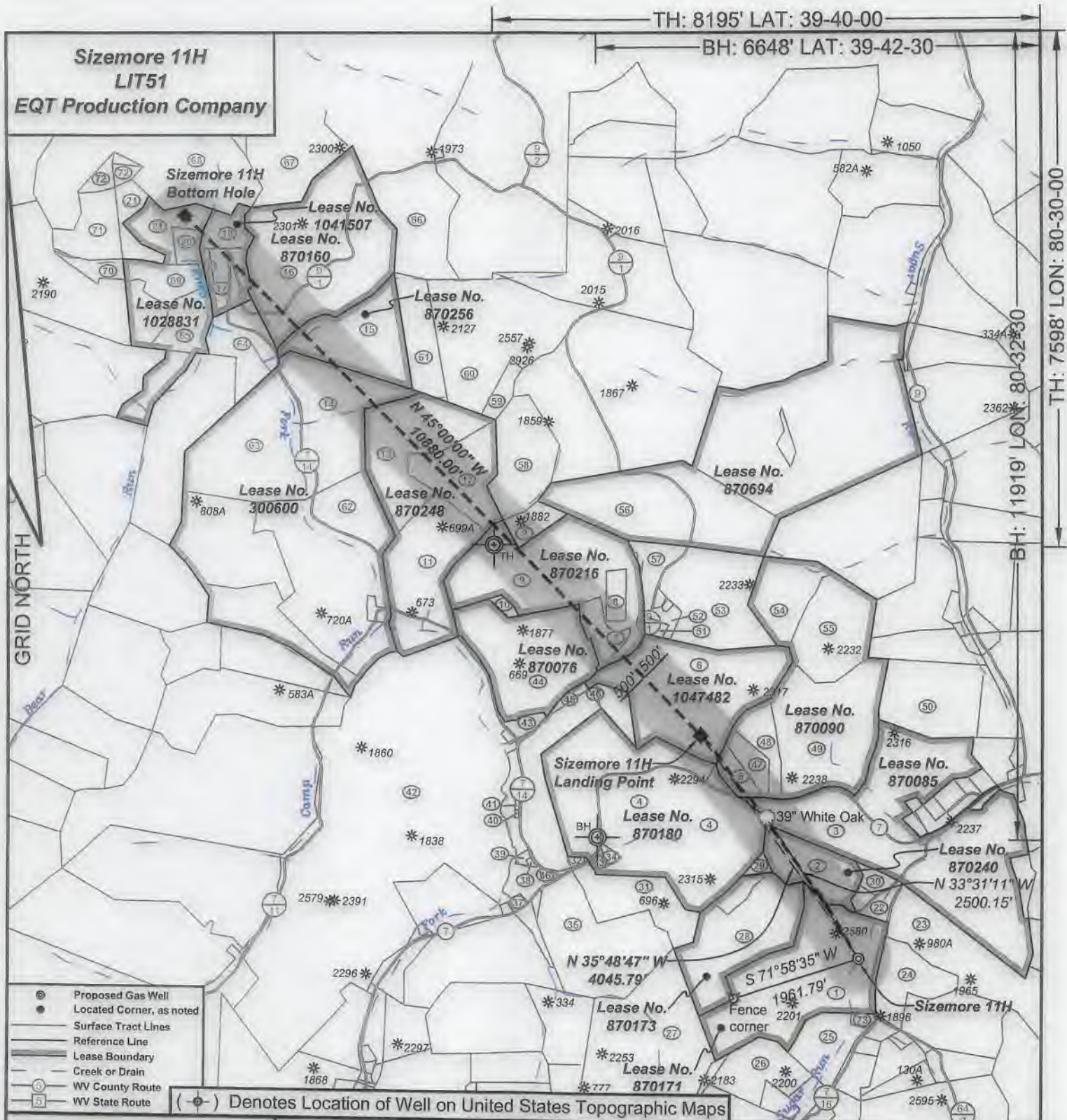

- ⊙ Proposed Gas Well
- Located Corner, as noted
- Surface Tract Lines
- Reference Line
- Lease Boundary
- Creek or Drain
- ⊖ WV County Route
- ⊖ WV State Route

(⊙) Denotes Location of Well on United States Topographic Maps



*I, the undersigned, hereby certify that this plat is correct to the best of my knowledge and belief and shows all the information required by law and the regulations issued and prescribed by the Department of Environmental Protection.*

*Ben R. Singleton*

P.S. 2092

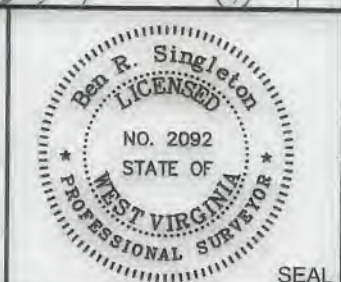

FILE NO: 208-19  
 DRAWING NO: Sizemore 11H  
 SCALE: 1" = 2000'  
 MINIMUM DEGREE OF ACCURACY: 1:2500  
 PROVEN SOURCE OF ELEVATION: NGS CORS Station



DATE: February 10 20 21  
 OPERATOR'S WELL NO.: Sizemore 11H  
 API WELL NO **M6D**  
 47 - 103 - 03349  
 STATE COUNTY PERMIT

WELL TYPE:  OIL  GAS  LIQUID INJECTION  WASTE DISPOSAL  
 (IF GAS) PRODUCTION:  STORAGE  DEEP  SHALLOW  
 LOCATION: ELEVATION: 1148' WATERSHED Tributary of Sugar Run QUADRANGLE: Littleton  
 DISTRICT: Center COUNTY: Wetzel  
 SURFACE OWNER: Anthony W. & Kimberly A. Sizemore ACREAGE: 75.36  
 ROYALTY OWNER: Anthony W. Sizemore LEASE NO: 870171 ACREAGE: 75.36  
 PROPOSED WORK:  DRILL  CONVERT  DRILL DEEPER  FRACTURE OR STIMULATE  PLUG OFF OLD FORMATION  
 PERFORATE NEW FORMATION  OTHER PHYSICAL CHANGE IN WELL (SPECIFY)  
 PLUG AND ABANDON  CLEAN OUT AND REPLUG TARGET FORMATION: Marcellus ESTIMATED DEPTH: 7,336'

WELL OPERATOR: EQT Production Company DESIGNATED AGENT: Joseph C. Mallow  
 ADDRESS: 400 Woodcliff Drive ADDRESS: 115 Professional Place PO Box 280  
 Canonsburg, PA 15317 Bridgeport, WV 26330

ADDRESS: 400 Woodcliff Drive  
 ADDRESS: 112 Professional Place PO Box 280  
 WEGG OPERATOR: EOT Production Company  
 DESIGNATED AGENT: Joseph C. Malloy

PROPOSED WORK:  PLUG AND ABANDON  CLEAN OUT AND REGRIND  TARGET FORMATION: Marcellus  ESTIMATED DEPTH: 1,330'  
 REPERFORATE NEW FORMATION  OTHER PHYSICAL CHANGE IN WELL (SPECIFY)

ROYALTY OWNER: Anthony W. Sizemore  
 SURFACE OWNER: Anthony W. & Kimberly A. Sizemore  
 LEASE NO.: 810171  
 ACREAGE: 22.38  
 ACREAGE: 27.38

DISTRICT: Central  
 COUNTY: West  
 LOCATION: ELEVATION: 1148. WATERSHED: Tributary of Sugar Run  
 QUADRANGLE: Littleton  
 (IF GAS) PRODUCTION:  STORAGE  DEEP  SHALLOW  
 WELL TYPE:  OIL  GAS  LIQUID INJECTION  WASTE DISPOSAL

NEE CORV Station  
 PROVEN SOURCE OF ELEVATION:  
 1:3200  
 MINIMUM DEGREE OF ACCURACY:  
 SCALE: 1" = 5000'  
 DRAWING NO.: Sizemore 11H  
 FILE NO.: 208-19



STATE: WV  
 COUNTY: 103  
 PERMIT: 03349  
 API WELL NO: 404  
 OPERATOR'S WELL NO: Sizemore 11H  
 DATE: February 10 2015



P.S. 2085  
 Department of Environmental Protection,  
 the regulations issued and prescribed by the  
 and shows all the information required by law and  
 correct to the best of my knowledge and belief  
 I, the undersigned, hereby certify that this plat is

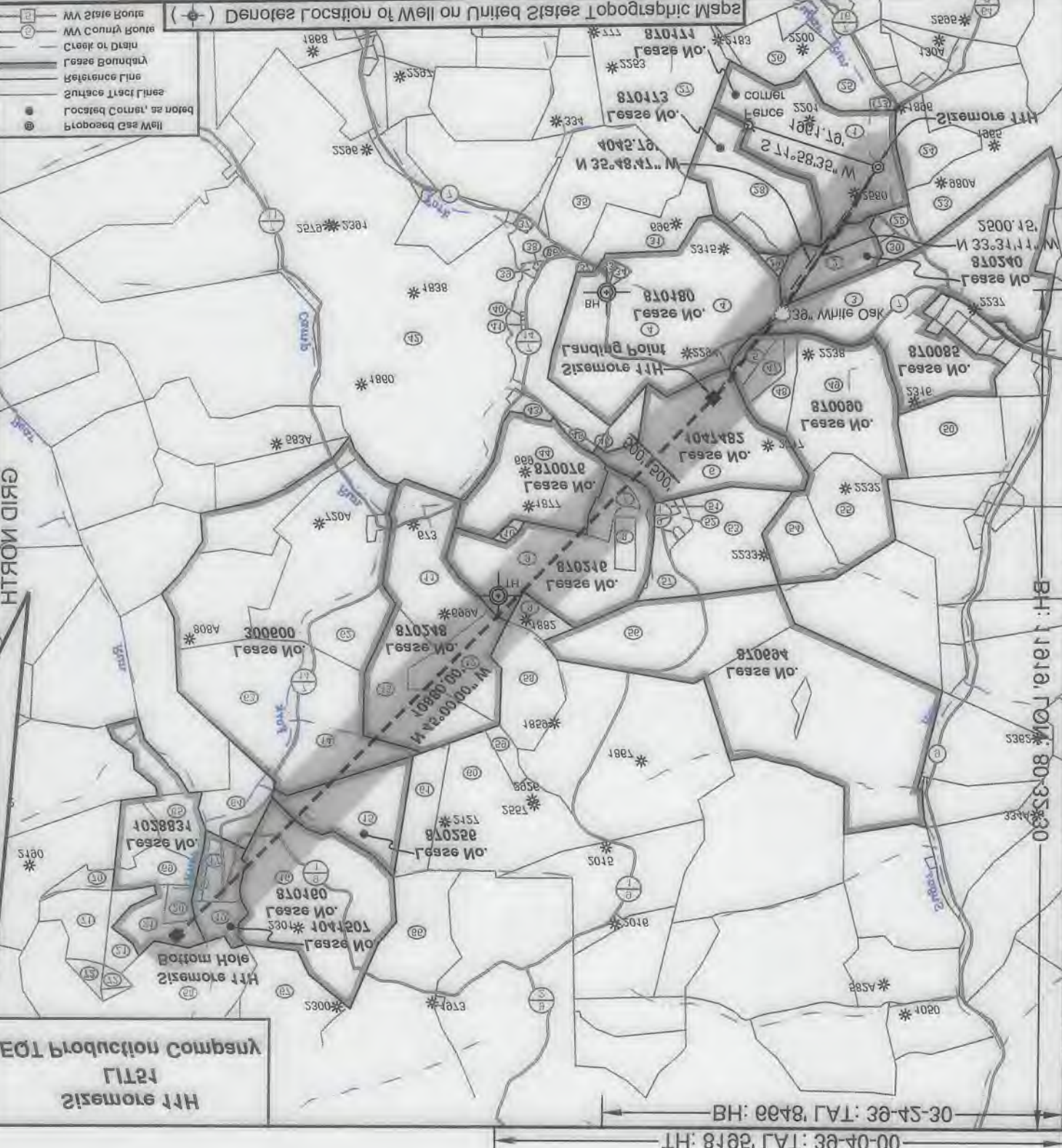
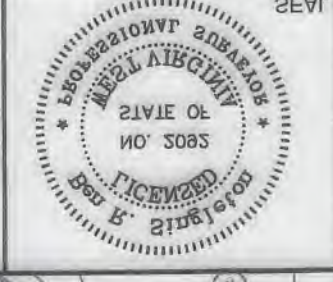

EOT Production Company  
 11211  
 Sizemore 11H