

- Proposed Gas Well
- Located Corner, as noted
- Surface Tract Lines
- Reference Line
- Lease Boundary
- Creek or Drain
- WV County Route
- WV State Route

(⊙) Denotes Location of Well on United States Topographic Maps



I, the undersigned, hereby certify that this plat is correct to the best of my knowledge and belief and shows all the information required by law and the regulations issued and prescribed by the Department of Environmental Protection.

Ben R. Singleton
P.S. 2092

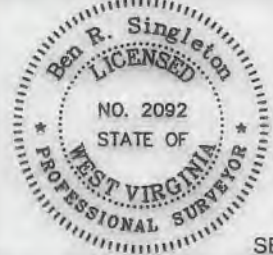

SEAL

FILE NO: 208-19
DRAWING NO: Sizemore 13H
SCALE: 1" = 2000'
MINIMUM DEGREE OF ACCURACY: 1:2500
PROVEN SOURCE OF ELEVATION: NGS CORS Station

STATE OF WEST VIRGINIA
DEPARTMENT OF ENVIRONMENTAL PROTECTION
OIL AND GAS DIVISION

DATE: May 27 20 20
OPERATOR'S WELL NO.: Sizemore 13H
API WELL NO: ~~464~~
47 - 103 - 03350
STATE COUNTY PERMIT

WELL TYPE: OIL GAS LIQUID INJECTION WASTE DISPOSAL
(IF GAS) PRODUCTION: STORAGE DEEP SHALLOW
LOCATION: ELEVATION: 1148' WATERSHED: Tributary of Sugar Run QUADRANGLE: Littleton
DISTRICT: Center COUNTY: Wetzel
SURFACE OWNER: Anthony W. & Kimberly A. Sizemore ACREAGE: 75.36
ROYALTY OWNER: Anthony W. Sizemore LEASE NO: 870171 ACREAGE: 75.36
PROPOSED WORK: DRILL CONVERT DRILL DEEPER FRACTURE OR STIMULATE PLUG OFF OLD FORMATION
 PERFORATE NEW FORMATION OTHER PHYSICAL CHANGE IN WELL (SPECIFY)
 PLUG AND ABANDON CLEAN OUT AND REPLUG TARGET FORMATION: Marcellus ESTIMATED DEPTH: 7,335'

WELL OPERATOR: EQT Production Company DESIGNATED AGENT: Joseph C. Mallow
ADDRESS: 400 Woodcliff Drive ADDRESS: 115 Professional Place PO Box 280
Canonsburg, PA 15317 Bridgeport, WV 26330

**Sizemore 13H
LIT51
EQT Production Company**

Tract I.D.	Tax Map No.	Parcel No.	County	District	Surface Tract Owner	Acres
1	18	8	Wetzel	Center	Anthony Sizemore	75.36
2	18	8	Wetzel	Center	Larry D. Roberts	44.50
3	9	11	Wetzel	Church	Emma P. & Richard Brister	19.75
4	12	9	Wetzel	Center	Nancy E. Joffe	44.77
5	9	12	Wetzel	Church	Terrance J. & Terri L. O'Brien	81.00
6	16	37	Wetzel	Center	Russell J. Strum	30.00
7	16	10	Wetzel	Center	Calvin C. & Carol Cecil	3.18
8	12	22.3	Wetzel	Center	EQT Production Company	6.78
9	12	22	Wetzel	Center	Reda M. Amos, et al.	14.77
10	9	10	Wetzel	Church	William L. Minger	21.00
11	12	23	Wetzel	Center	Reda M. Amos, et al.	55.30
12	16	10.1	Wetzel	Center	Ray & Cassandra Stoneiving	5.72
13	16	12	Wetzel	Center	Thomas Jones, et al.	34.20
14	16	11	Wetzel	Center	Earl Null, et al.	20.00
15	16	33	Wetzel	Center	Anthony W. & Kimberly A. Sizemore	20.64
16	16	31	Wetzel	Center	Devona D. & Kelly M. Reed	18.25
17	16	28	Wetzel	Center	William J. Morris Revocable Trust	93.25
18	12	31	Wetzel	Center	John S. Stanley, et al.	22.50
19	9	8	Wetzel	Church	Mark Ransom	43.30
20	9	8.1	Wetzel	Church	Aamon A. & Flora J. Burley	18.00
21	12	42	Wetzel	Center	Carolyn Crone-Aamol	1.68
22	12	25	Wetzel	Center	Glenn & Trina Hollabaugh	0.33
23	12a	5	Wetzel	Center	Kevin R. Milliken, et al.	1.86
24	12	21	Wetzel	Center	Jamie L. A. Melissa G. Dent	78.30
25	12	19.8	Wetzel	Center	EQT Production Company	1.70
26	12	24	Wetzel	Center	Matthew L. Kennedy	87.87
27	6	29	Wetzel	Clay	April L. & Gerard B. Neims	7.47
28	12	15	Wetzel	Center	Reda M. Amos, et al.	33.00
29	8	21	Wetzel	Clay	Pamela E. Pride	35.75
30	12a	8	Wetzel	Center	Kevin R. Milliken, et al.	1.04
31	12a	6	Wetzel	Center	Robert K. Tennant	0.57
31	12a	7	Wetzel	Center	Robert K. Tennant	0.57
31	12a	8	Wetzel	Center	Robert K. Tennant	0.33
32	12a	2	Wetzel	Center	Robert K. Tennant	1.37
32	12a	3	Wetzel	Center	Robert K. Tennant	1.37
33	12a	1	Wetzel	Center	Scott A. & Abigail D. Tennant	1.37
34	12a	10	Wetzel	Center	Scott A. & Abigail D. Tennant	2.24
35	12a	9	Wetzel	Center	Matthew L. Kennedy	0.77
36	12	44	Wetzel	Center	Scott A. & Abigail D. Tennant	1.49
37	8	33	Wetzel	Clay	Pamela E. Pride	17.37

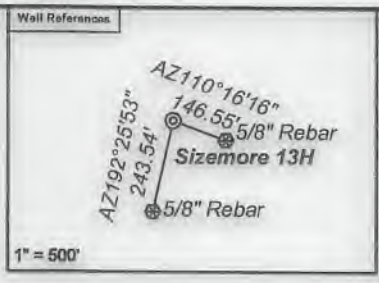

Notes:
 Sizemore 13H coordinates are
 NAD 27 N: 418,997.60 E: 1,710,218.89
 NAD 27 Lat: 39.645834 Long: -80.529090
 NAD 83 UTM N: 4,388,564.66 E: 540,420.23
 Sizemore 13H Landing Point coordinates are
 NAD 27 N: 420,419.36 E: 1,711,112.60
 NAD 27 Lat: 39.649765 Long: -80.526975
 NAD 83 UTM N: 4,389,002.37 E: 540,685.30
 Sizemore 13H Bottom Hole coordinates are
 NAD 27 N: 422,743.07 E: 1,708,788.89
 NAD 27 Lat: 39.656071 Long: -80.534322
 NAD 83 UTM N: 4,389,698.48 E: 539,965.55
 West Virginia Coordinate system of 1927 (North Zone)
 based upon Differential GPS Measurements.
 Plat orientation, corner and well ties are based upon
 the grid north meridian.
 Well location references are based upon the grid north
 meridian.
 UTM coordinates are NAD83, Zone 17, Meters.

Lease No.	Owner	Acres
870184	Mildred Bright, et al.	54.2
870085	Charles Lee Roberts, et al.	85.87
870090	Lloyd & Nancy Postlethwait, et al.	140

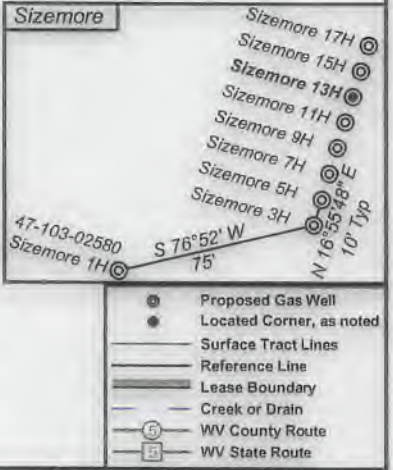
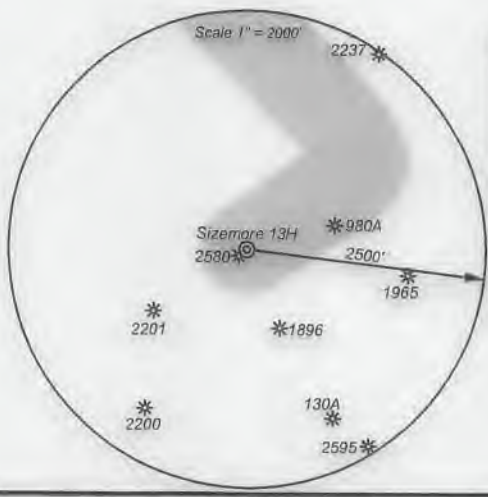

I, the undersigned, hereby certify that this plat is correct to the best of my knowledge and belief and shows all the information required by law and the regulations issued and prescribed by the Department of Environmental Protection.

Ben R. Singleton
 P.S. 2092



FILE NO: 208-19
 DRAWING NO: Sizemore 13H
 SCALE: 1" = 2000'
 MINIMUM DEGREE OF ACCURACY: 1:2500
 PROVEN SOURCE OF ELEVATION: NGS CORS Station



DATE: May 27 20 20
 OPERATOR'S WELL NO.: Sizemore 13H
 API WELL NO: ~~None~~
 47 - 103 - 07350
 STATE COUNTY PERMIT

WELL TYPE: OIL GAS LIQUID INJECTION WASTE DISPOSAL
 (IF GAS) PRODUCTION: STORAGE DEEP SHALLOW
 LOCATION: ELEVATION: 1148' WATERSHED: Tributary of Sugar Run QUADRANGLE: Littleton
 DISTRICT: Center COUNTY: Wetzel
 SURFACE OWNER: Anthony W. & Kimberly A. Sizemore ACREAGE: 75.36
 ROYALTY OWNER: Anthony W. Sizemore LEASE NO: 870171 ACREAGE: 75.36
 PROPOSED WORK: DRILL CONVERT DRILL DEEPER FRACTURE OR STIMULATE PLUG OFF OLD FORMATION
 PERFORATE NEW FORMATION OTHER PHYSICAL CHANGE IN WELL (SPECIFY) _____
 PLUG AND ABANDON CLEAN OUT AND REPLUG TARGET FORMATION: Marcellus ESTIMATED DEPTH: 7,335'

WELL OPERATOR: EQT Production Company DESIGNATED AGENT: Joseph C. Mallow
 ADDRESS: 400 Woodcliff Drive ADDRESS: 115 Professional Place PO Box 280
 Canonsburg, PA 15317 Bridgeport, WV 26330