

I, the undersigned, hereby certify that this plat is correct to the best of my knowledge and belief and shows all the information required by law and the regulations issued and prescribed by the Department of Environmental Protection.

Ben R. Singleton
P.S. 2092

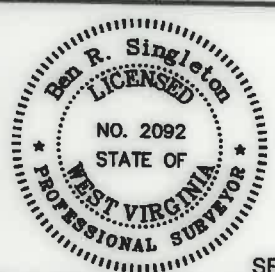

SEAL

FILE NO: 208-19
DRAWING NO: Sizemore 17H
SCALE: 1" = 2000'
MINIMUM DEGREE OF ACCURACY: 1:2500
PROVEN SOURCE OF ELEVATION: NGS CORS Station

STATE OF WEST VIRGINIA
DEPARTMENT OF ENVIRONMENTAL PROTECTION
OIL AND GAS DIVISION

DATE: March 08 20 21
OPERATOR'S WELL NO.: Sizemore 17H
API WELL NO
47 - 103 - 03351
STATE COUNTY PERMIT

WELL TYPE: OIL GAS LIQUID INJECTION WASTE DISPOSAL
(IF GAS) PRODUCTION: STORAGE DEEP SHALLOW
LOCATION: ELEVATION: 1148' WATERSHED Tributary of Sugar Run QUADRANGLE: Littleton
DISTRICT: Center COUNTY: Wetzel
SURFACE OWNER: Anthony W. & Kimberly A. Sizemore ACREAGE: 75.36
ROYALTY OWNER: Anthony W. Sizemore LEASE NO: 870171 ACREAGE: 75.36
PROPOSED WORK: DRILL CONVERT DRILL DEEPER FRACTURE OR STIMULATE PLUG OFF OLD FORMATION
 PERFORATE NEW FORMATION OTHER PHYSICAL CHANGE IN WELL (SPECIFY)
 PLUG AND ABANDON CLEAN OUT AND REPLUG TARGET FORMATION: Marcellus ESTIMATED DEPTH: 7,377'

WELL OPERATOR: EQT Production Company DESIGNATED AGENT: Joseph C. Mallow
ADDRESS: 400 Woodcliff Drive ADDRESS: 115 Professional Place PO Box 280
Canonsburg, PA 15317 Bridgeport, WV 26330

09/09/2022

**Sizemore 17H
LIT51
EQT Production Company**

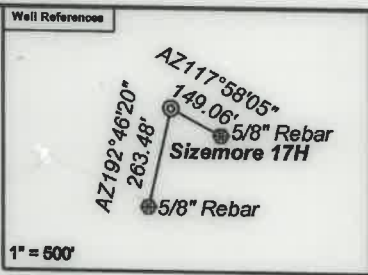

As Drilled Well Information:
Sizemore 17H coordinates are
NAD 27 N: 419,016.73 E: 1,710,224.72
NAD 83 UTM N: 4,388,570.52 E: 540,421.91
Sizemore 17H Kick Out Point coordinates are
NAD 27 N: 419,016.69 E: 1,710,224.73
NAD 83 UTM N: 4,388,570.50 E: 540,421.91
Sizemore 17H Landing Point coordinates are
NAD 27 N: 421,840.51 E: 1,712,517.04
NAD 83 UTM N: 4,389,442.50 E: 541,105.97
Sizemore 17H Bottom Hole coordinates are
NAD 27 N: 427,696.59 E: 1,706,662.67
NAD 83 UTM N: 4,391,196.79 E: 539,292.62
West Virginia Coordinate system of 1927 (North Zone)
based upon Differential GPS Measurements.
Plat orientation, corner and well ties are based upon
the grid north meridian.
Well location references are based upon the grid north
meridian.
UTM coordinates are NAD83, Zone 17, Meters.

| Tract I.D. | Tax Map No. | Parcel No. | County | District | Surface Tract Owner | Acres |
|------------|-------------|------------|--------|----------|-----------------------------------|--------|
| 1 | 18 | 0 | Wetzel | Center | Anthony Sizemore | 75.36 |
| 2 | 16 | 10.1 | Wetzel | Center | Ray & Cassandra Stoneking | 5.72 |
| 3 | 16 | 12 | Wetzel | Center | Thomas Jones, et al. | 34.20 |
| 4 | 12 | 24 | Wetzel | Center | Matthew L. Kennedy | 87.87 |
| 5 | 12a | 6 | Wetzel | Center | Robert K. Tennant | 0.57 |
| 5 | 12a | 7 | Wetzel | Center | Robert K. Tennant | 0.57 |
| 5 | 12a | 8 | Wetzel | Center | Robert K. Tennant | 0.33 |
| 6 | 12a | 2 | Wetzel | Center | Robert K. Tennant | 1.37 |
| 8 | 12a | 3 | Wetzel | Center | Robert K. Tennant | 1.37 |
| 7 | 12 | 23 | Wetzel | Center | Reda M. Amos, et al. | 55.30 |
| 8 | 12 | 15 | Wetzel | Center | Reda M. Amos, et al. | 33.00 |
| 9 | 12 | 14 | Wetzel | Center | Reda M. Amos, et al. | 23.54 |
| 10 | 12 | 12 | Wetzel | Center | Nancy E. Jolliffe | 41.25 |
| 11 | 12 | 7 | Wetzel | Center | George H. & Elizabeth Williams | 61.78 |
| 12 | 18 | 31 | Wetzel | Center | Devona D. & Kelly M. Reed | 18.25 |
| 13 | 18 | 33 | Wetzel | Center | Anthony W. & Kimberly A. Sizemore | 20.64 |
| 14 | 18 | 11 | Wetzel | Center | Earl Null, et al. | 20.00 |
| 15 | 12 | 31 | Wetzel | Center | John S. Starkey, et al. | 22.50 |
| 16 | 18 | 8 | Wetzel | Center | Larry D. Roberts | 44.50 |
| 17 | 18 | 28 | Wetzel | Center | William J. Morris Revocable Trust | 93.25 |
| 18 | 18 | 10 | Wetzel | Center | Calvin C. Cecil | 3.18 |
| 19 | 18 | 37 | Wetzel | Center | Russell J. Strum | 30.00 |
| 20 | 9 | 12 | Wetzel | Church | Terrance J. & Terri L. O'Brien | 61.00 |
| 21 | 9 | 11 | Wetzel | Church | Emma P. & Richard Brister | 19.78 |
| 22 | 9 | 10 | Wetzel | Church | William L. Minger | 21.00 |
| 23 | 9 | 8 | Wetzel | Church | Mark Ransom | 43.30 |
| 24 | 9 | 8.1 | Wetzel | Church | Aamon A. & Flora J. Burley | 18.00 |
| 25 | 12 | 42 | Wetzel | Center | Carolyn Crone-Aarnot | 1.88 |
| 26 | 0 | 29 | Wetzel | Clay | April L. & Gerard B. Norris | 7.47 |
| 27 | 12 | 25 | Wetzel | Center | Glenn & Trina Hollabaugh | 0.33 |
| 28 | 12a | 5 | Wetzel | Center | Kevin R. Milliken, et al. | 1.86 |
| 29 | 12a | 4 | Wetzel | Center | Kevin R. Milliken, et al. | 1.04 |
| 30 | 12a | 1 | Wetzel | Center | Scott A. & Abigail D. Tennant | 1.37 |
| 31 | 12a | 10 | Wetzel | Center | Scott A. & Abigail D. Tennant | 2.24 |
| 32 | 12a | 9 | Wetzel | Center | Matthew L. Kennedy | 0.77 |
| 33 | 12 | 44 | Wetzel | Center | Scott A. & Abigail D. Tennant | 1.49 |
| 34 | 6 | 21 | Wetzel | Clay | Pamela E. Pride | 35.75 |
| 35 | 12 | 22 | Wetzel | Center | Reda M. Amos, et al. | 14.77 |
| 36 | 12 | 22.3 | Wetzel | Center | EQT Production Company | 6.78 |
| 37 | 12 | 10.6 | Wetzel | Center | EQT Production Company | 1.70 |
| 37 | 12 | 22.1 | Wetzel | Center | EQT Production Company | 2.00 |
| 37 | 12 | 22.2 | Wetzel | Center | EQT Production Company | 4.05 |
| 38 | 12 | 19 | Wetzel | Center | Nancy E. Jolliffe | 172.10 |
| 39 | 12 | 21 | Wetzel | Center | Jamie L. & Melissa G. Dent | 78.30 |
| 40 | 6 | 33 | Wetzel | Clay | Pamela E. Pride | 17.37 |
| 41 | 6 | 18.2 | Wetzel | Clay | Rendall A. & Tina R. Kuhn | 25.50 |
| 42 | 6 | 17 | Wetzel | Clay | Genevieve Booth | 84.50 |
| 43 | 6 | 20.1 | Wetzel | Clay | Monica L. Hunter | 0.73 |
| 44 | 6 | 28 | Wetzel | Clay | Jamie V. Hessel | 0.35 |
| 45 | 6 | 29.2 | Wetzel | Clay | Donald F. & Nancy L. Dorsch | 1.57 |
| 46 | 12 | 41 | Wetzel | Center | Irene P. Kyle Estate | 1.13 |
| 47 | 12 | 43 | Wetzel | Center | Jack D. & Linda Coagray | 27.29 |
| 48 | 6 | 27 | Wetzel | Clay | John D. Whitehill | 35.75 |
| 49 | 10 | 1 | Wetzel | Church | Appalachian Drilling Corp | 24.80 |
| 50 | 7 | 17 | Wetzel | Clay | Robin L. Utt & Alisha Carole | 90.50 |
| 51 | 6 | 23 | Wetzel | Clay | Charles Whitehill | 14.50 |
| 52 | 6 | 20 | Wetzel | Clay | Charles Whitehill | 22.33 |
| 53 | 6 | 21.2 | Wetzel | Clay | Alfred D. Hamilton | 1.50 |
| 54 | 6 | 21.1 | Wetzel | Clay | Pamela E. Pride | 1.08 |
| 55 | 6 | 21.3 | Wetzel | Clay | Pamela E. Pride | 0.62 |
| 56 | 6 | 18.1 | Wetzel | Clay | Paul C. Huston II | 2.42 |
| 57 | 6 | 19 | Wetzel | Clay | Thomas C. & Patrick L. Anderson | 17.00 |
| 58 | 6 | 18 | Wetzel | Clay | Carol S. Kuhn | 4.98 |
| 59 | 6 | 16 | Wetzel | Clay | Lairy Wan | 10.00 |

| Tract I.D. | Tax Map No. | Parcel No. | County | District | Surface Tract Owner | Acres |
|------------|-------------|------------|--------|----------|-----------------------------------|--------|
| 00 | 6 | 14 | Wetzel | Clay | William L. & Patsy A. Jolliff | 33.74 |
| 01 | 6 | 10 | Wetzel | Clay | George H. & Elizabeth L. Williams | 132.75 |
| 02 | 16 | 84 | Wetzel | Center | Anthony Sizemore | 2.48 |
| 03 | 6 | 13 | Wetzel | Clay | Susan J. Minor | 18.50 |
| 04 | 6 | 7 | Wetzel | Clay | Susan J. Minor | 28.50 |
| 05 | 6 | 8 | Wetzel | Clay | Carolyn Shipman | 51.56 |
| 06 | 6 | 9 | Wetzel | Clay | Donna L. Runner | 97.80 |
| 07 | 12 | 7.1 | Wetzel | Center | George H. & Elizabeth L. Williams | 0.74 |
| 08 | 12 | 11 | Wetzel | Center | Lonnie R. & Judith Anderson | 70.83 |
| 09 | 12 | 6 | Wetzel | Center | Kenneth C. & Rebecca A. Shreve | 30.75 |
| 70 | 6 | 24 | Wetzel | Clay | Kenneth L. Shreve, et al. | 100.00 |
| 71 | 6 | 26.1 | Wetzel | Clay | Brian & Anna Watson | 5.04 |
| 72 | 6 | 26 | Wetzel | Clay | Ernest & Nancy Watson | 66.87 |
| 73 | 6 | 25 | Wetzel | Clay | Michael L. & Allison G. Koontz | 77.75 |
| 74 | 9 | 7 | Wetzel | Church | Donald L. Williams | 1.80 |
| 75 | 9 | 4 | Wetzel | Church | Wayne Whipkey | 0.47 |
| 76 | 12 | 24.3 | Wetzel | Clay | Matthew L. Kennedy | 4.81 |

| Lease No. | Owner | Acres |
|-----------|---|--------|
| 870226 | Edna LeMasters, et al. | 7.57 |
| 870184 | Mildred Bright, et al. | 54.2 |
| 870085 | Charles Lee Roberts, et al. | 95.87 |
| 870537 | Thomas J. Croasmun, et al. | 50 |
| 702804 | Charles Delano & Rebecca Rhoades Whitehill, h/w; C. Rhoades Whitehill, remainder interest | 140 |
| 870090 | Lloyd & Nancy Postlethwait, et al. | 140 |
| 1045311 | Red Stone Resources LLC | 135 |
| 870694 | Ralph & Betty Six, et al. | 195.25 |
| 870243 | Mark A. Shreve, et al. | 100 |
| 870092 | Nancy Jolliffe, et al. | 96 |

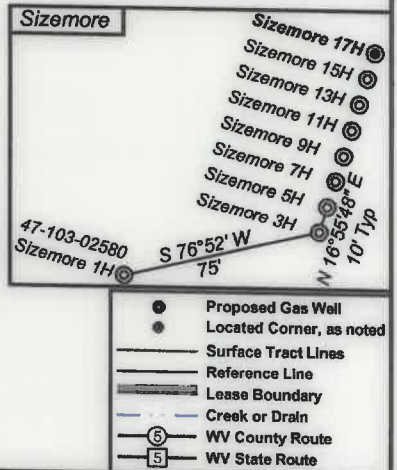
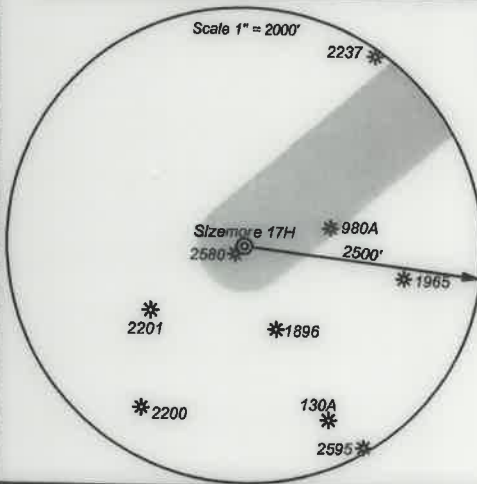

- Proposed Gas Well
- Located Corner, as noted
- Surface Tract Lines
- Reference Line
- Lease Boundary
- Creek or Drain
- ⑥ WV County Route
- ⑤ WV State Route



I, the undersigned, hereby certify that this plat is correct to the best of my knowledge and belief and shows all the information required by law and the regulations issued and prescribed by the Department of Environmental Protection.

Ben R. Singleton
P.S. 2092

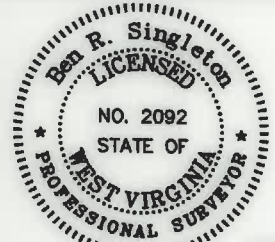

SEAL

FILE NO: 208-19
DRAWING NO: Sizemore 17H
SCALE: 1" = 2000'
MINIMUM DEGREE OF ACCURACY: 1:2500
PROVEN SOURCE OF ELEVATION: NGS CORS Station



DATE: March 08 20 21
OPERATOR'S WELL NO.: Sizemore 17H
API WELL NO
47 - 103 - 03351
STATE COUNTY PERMIT

WELL TYPE: OIL GAS LIQUID INJECTION WASTE DISPOSAL
(IF GAS) PRODUCTION: STORAGE DEEP SHALLOW
LOCATION: ELEVATION: 1148' WATERSHED Tributary of Sugar Run QUADRANGLE: Littleton
DISTRICT: Center COUNTY: Wetzel
SURFACE OWNER: Anthony W. & Kimberly A. Sizemore
ROYALTY OWNER: Anthony W. Sizemore LEASE NO: 870171 ACREAGE: 75.36
PROPOSED WORK: DRILL CONVERT DRILL DEEPER FRACTURE OR STIMULATE PLUG OFF OLD FORMATION
 PERFORATE NEW FORMATION OTHER PHYSICAL CHANGE IN WELL (SPECIFY)
 PLUG AND ABANDON CLEAN OUT AND REPLUG TARGET FORMATION: Marcellus ESTIMATED DEPTH: 7,377'

WELL OPERATOR: EQT Production Company DESIGNATED AGENT: Joseph C. Mallow
ADDRESS: 400 Woodcliff Drive ADDRESS: 115 Professional Place PO Box 280
Canonsburg, PA 15317 Bridgeport, WV 26330