

LATITUDE: 39°40'00" SURFACE HOLE (2000' SCALE)

3537'

LATITUDE: 39°42'30" BOTTOM HOLE (2000' SCALE)

3754'



68011 Vineyard Road  
St. Clairsville, Ohio 43950  
740-695-6100

| LINE | BEARING     | DISTANCE |
|------|-------------|----------|
| L1   | N32°05'45"E | 972.77'  |
| L2   | N61°16'27"E | 1386.27' |

NOTES ON SURVEY

- COORDINATE SYSTEM IS UTM NAD 83 DATUM, ZONE 17, U.S. FOOT AND WELL COORDINATES ESTABLISHED USING SURVEY GRADE GPS.
- SURFACE AND ROYALTY OWNER INFORMATION AND THEIR BOUNDARIES SHOWN HEREON WERE PLOTTED FROM DEEDS AND/OR TAX PARCEL MAPS PROVIDED BY CLIENT AND/OR FIELD LOCATIONS.
- THIS PLAT DOES NOT REPRESENT A BOUNDARY SURVEY OF THE PARCELS SHOWN HEREON.
- NO DWELLINGS OR BUILDINGS WITHIN 625 FEET OF PROPOSED CENTER OF PAD.
- NO PERENNIAL STREAMS, LAKES, PONDS, RESERVOIRS OR WETLANDS WITHIN 100 FEET OF THE LIMITS OF DISTURBANCE.
- NO NATURALLY PRODUCING TROUT STREAM WITHIN 300 FEET OF THE LIMITS OF DISTURBANCE.
- NO WATER WELLS OR DEVELOPED SPRINGS WITHIN 250 FEET OF PROPOSED WELL.

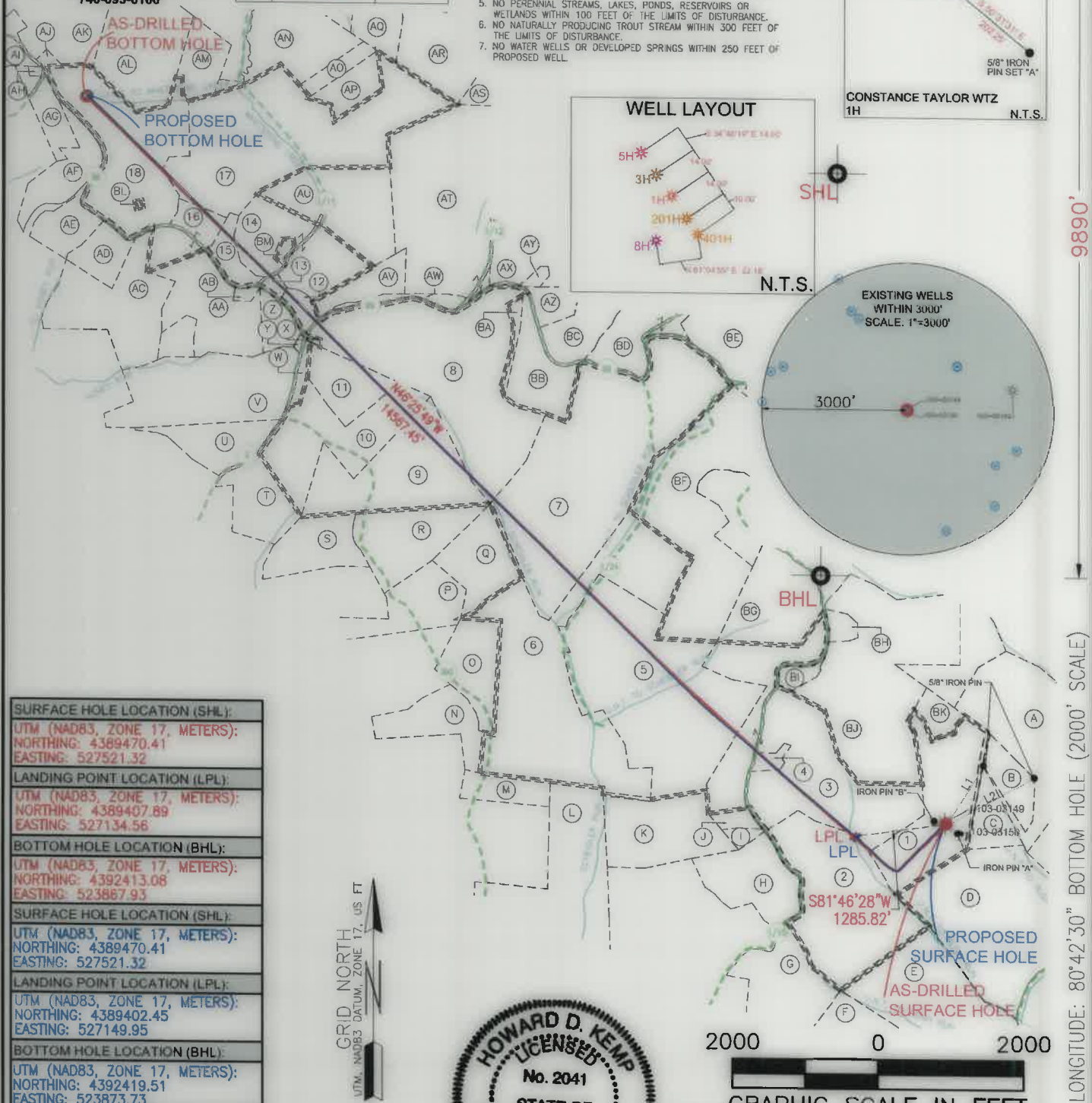
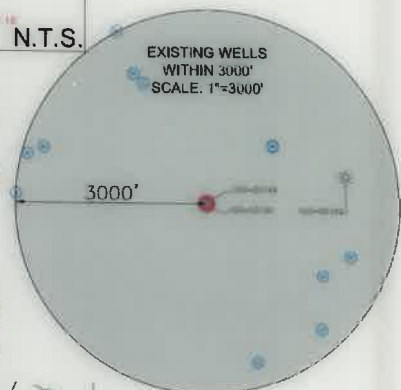
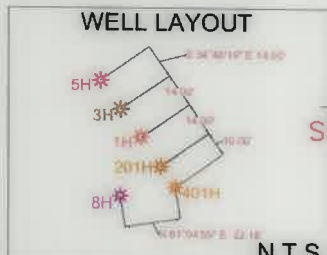
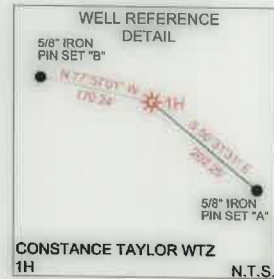

|   |
|---|
| <b>SURFACE HOLE LOCATION (SHL):</b>   |
| UTM (NAD83, ZONE 17, METERS):<br>NORTHING: 4389470.41<br>EASTING: 527521.32 |
| <b>LANDING POINT LOCATION (LPL):</b>  |
| UTM (NAD83, ZONE 17, METERS):<br>NORTHING: 4389407.89<br>EASTING: 527134.56 |
| <b>BOTTOM HOLE LOCATION (BHL):</b>  |
| UTM (NAD83, ZONE 17, METERS):<br>NORTHING: 4392413.08<br>EASTING: 523867.93 |
| <b>SURFACE HOLE LOCATION (SHL):</b>   |
| UTM (NAD83, ZONE 17, METERS):<br>NORTHING: 4389470.41<br>EASTING: 527521.32 |
| <b>LANDING POINT LOCATION (LPL):</b>  |
| UTM (NAD83, ZONE 17, METERS):<br>NORTHING: 4389402.45<br>EASTING: 527149.95 |
| <b>BOTTOM HOLE LOCATION (BHL):</b>  |
| UTM (NAD83, ZONE 17, METERS):<br>NORTHING: 4392419.51<br>EASTING: 523873.73 |



COMPANY: **SWN** Production Company, LLC **SWN** Production Company™

I, THE UNDERSIGNED, HEREBY CERTIFY THAT THIS PLAT IS CORRECT TO THE BEST OF MY KNOWLEDGE AND BELIEF AND SHOWS ALL THE INFORMATION REQUIRED BY LAW AND REGULATIONS ISSUED AND PRESCRIBED BY THE DEPARTMENT OF ENVIRONMENTAL PROTECTION.

|  |  |   |
|--|--|---|
| <p>(+) DENOTES LOCATION OF WELL ON UNITED STATES TOPOGRAPHIC MAPS</p> <p>WVDEP<br/>OFFICE OF OIL &amp; GAS<br/>601 57TH STREET<br/>CHARLESTON, WV 25034</p>  | <p>MINIMUM DEGREE OF ACCURACY: 1/200</p> <p>PROVEN SOURCE OF ELEVATION: SURVEY GRADE GPS (NAVD 88, US FT)</p>  | <p>CONSTANCE TAYLOR WTZ</p> <p>OPERATOR'S WELL #: 1H</p> <p>API WELL #: 47 103 3352</p> <p>STATE COUNTY PERMIT</p>  |
|  | <p>WELL TYPE: OIL <input type="checkbox"/> WASTE DISPOSAL <input type="checkbox"/> PRODUCTION <input checked="" type="checkbox"/> DEEP <input type="checkbox"/> GAS <input checked="" type="checkbox"/> LIQUID INJECTION <input type="checkbox"/> STORAGE <input type="checkbox"/> SHALLOW <input checked="" type="checkbox"/></p> <p>WATERSHED: UPPER OHIO SOUTH</p> <p>DISTRICT: PROCTOR COUNTY: WETZEL</p> <p>SURFACE OWNER: CONSTANCE A. TAYLOR</p> <p>OIL &amp; GAS ROYALTY OWNER: CONSTANCE A. TAYLOR</p> <p>DRILL <input type="checkbox"/> DRILL DEEPER <input type="checkbox"/> REDRILL <input type="checkbox"/> FRACTURE OR STIMULATE <input type="checkbox"/> PLUG OFF OLD FORMATION <input type="checkbox"/> PERFORATE NEW FORMATION <input type="checkbox"/></p> <p>CONVERT <input type="checkbox"/> PLUG &amp; ABANDON <input type="checkbox"/> CLEAN OUT &amp; REPLUG <input type="checkbox"/> OTHER CHANGE <input checked="" type="checkbox"/> (SPECIFY) AS-DRILLED</p> <p>TARGET FORMATION: MARCELLUS ESTIMATED DEPTH: 1,131' TO 22,531' TMD</p> | <p>WELL OPERATOR: SWN PRODUCTION COMPANY, LLC</p> <p>ADDRESS: 1300 FORT PIERPONT DRIVE, SUITE 201</p> <p>CITY: MORGANTOWN STATE: WV ZIP CODE: 26508</p>       |
| <p><b>LEGEND:</b></p> <ul style="list-style-type: none"> <li>EXISTING BOTTOM HOLE</li> <li>EXISTING / PRODUCING WELLHEAD</li> <li>LPL* EXISTING LANDING POINT LOCATION</li> <li>PROPOSED SURFACE HOLE / BOTTOM HOLE</li> <li>LPL* PROPOSED LANDING POINT LOCATION</li> <li>ACCESS ROAD</li> <li>PUBLIC ROAD</li> <li>FLOOD PLAIN</li> <li>LEASE BOUNDARY</li> <li>ASDRILLED PATH</li> <li>PROPOSED PATH</li> </ul> | <p><b>REVISIONS:</b></p>   | <p>DATE: 04-08-2021</p> <p>API NO: 47-103-03352</p> <p>DRAWN BY: R. GRIMES</p> <p>SCALE: 1" = 2000'</p> <p>DRAWING NO: 2020-557</p> <p>WELL LOCATION PLAT</p> |

**WELL BORE TABLE FOR SURFACE / ROYALTY OWNERS**

| TRACT        | SURFACE OWNER (S) / ROYALTY OWNER (R) | TAX PARCEL        |
|--------------|---------------------------------------|-------------------|
| 1            | CONSTANCE A. TAYLOR (S)/(R)           | 12-18-05.0        |
| <b>TRACT</b> | <b>SURFACE OWNER</b>                  | <b>TAX PARCEL</b> |
| 2            | TYLER C. BLAKE                        | 12-18-11.0        |
| 3            | KIP MARTIN & SANDRA K. BLAKE          | 12-18-04.1        |
| 4            | KIP MARTIN & SANDRA K. BLAKE          | 12-18-04.0        |
| 5            | KIP MARTIN & SANDRA K. BLAKE          | 12-14-31.0        |
| 6            | BUSTER TERRY BLAKE                    | 12-14-30.0        |
| 7            | BUSTER BLAKE                          | 12-14-12.1        |
| 8            | KOREY L. & VICKI S. KANN              | 12-14-10.0        |
| 9            | MARY C. & ROBERT JOHN OLSEN           | 12-14-17.0        |
| 10           | MARY C. & ROBERT JOHN OLSEN           | 12-13-42.0        |
| 11           | JAMES S. TAYLOR                       | 12-13-31.0        |
| 12           | SWN PRODUCTION COMPANY, LLC           | 12-13-20.0        |
| 13           | THOMAS J. & LISA A. SHEPHERD          | 12-13-19.0        |
| 14           | THOMAS J. & LISA A. SHEPHERD          | 12-13-17.0        |
| 15           | THOMAS J. & LISA A. SHEPHERD          | 12-13-16.2        |
| 16           | JOSEPH HOHMAN                         | 12-13-71.0        |
| 17           | ALBERT L., JOSEPH A., & DEBRA HOHMAN  | 12-8-55.0         |
| 18           | CLYDE V. & LISA K. STILLION           | 12-13-09.0        |

**ADJOINING OWNERS TABLE**

| TRACT | SURFACE OWNER  | TAX PARCEL |
|-------|--|------------|
| A     | ERICK D. & PHYLLIS BECKER                              | 12-18-07.1 |
| B     | BENJAMIN SHANOWER                                      | 12-18-07.1 |
| C     | BENJAMIN SHANOWER                                      | 12-18-06.0 |
| D     | TIMOTHY N. WELLS                                       | 12-18-12.0 |
| E     | TIMOTHY N. WELLS                                       | 12-18-18.0 |
| F     | R.W. & VIOLA STRICKLINE                                | 12-18-23.0 |
| G     | TYLER C. BLAKE   | 12-18-17.0 |
| H     | TYLER C. BLAKE   | 12-18-10.0 |
| I     | WANDA JARRELL  | 12-18-02.0 |
| J     | DAVID F. & ROSANNE POSTLEWAIT                          | 12-18-03.0 |
| K     | WANDA HUGGINS  | 12-18-01.0 |
| L     | COASTAL FOREST RESOURCES CO.                           | 12-18-08.0 |
| M     | HARRY & MICHAEL MCABEE                                 | 12-17-26.0 |
| N     | BUSTER & BARBARA A. BLAKE                              | 12-17-13.0 |
| O     | MICHAEL DAVID MCABEE                                   | 12-14-29.0 |
| P     | HARRY E. & MICHAEL MCABEE                              | 12-14-19.0 |
| Q     | GARY E. SPEECE JR.                                     | 12-14-20.0 |
| R     | HARRY E. MCABEE  | 12-14-18.0 |
| S     | KEVIN R. & JAMES L. MOLYNEAUX                          | 12-13-49.0 |
| T     | MARY C. & ROBERT JOHN OLSON                            | 12-13-41.2 |
| U     | MARY C. & ROBERT JOHN OLSON                            | 12-13-41.0 |
| V     | MARY C. & ROBERT JOHN OLSON                            | 12-13-27.0 |
| W     | JAMES S. TAYLOR  | 12-13-28.0 |
| X     | ISABELLE C. PARIKH, TRUSTEE OF THE PARIKH FAMILY TRUST | 12-13-30.0 |
| Y     | UNKNOWN OWNER  | 12-13-29.0 |
| Z     | SWN PRODUCTION COMPANY                                 | 12-13-16.3 |
| AA    | DWAYNE FREDERICK GODDARD                               | 12-13-16.0 |
| AB    | DWAYNE FREDERICK GODDARD                               | 12-13-16.1 |
| AC    | CAROL MARTIN   | 12-13-15.4 |
| AD    | JEREMY S. GODDARD                                      | 12-13-15.3 |
| AE    | WAYNE EDWARD & MARY ANN GODDARD                        | 12-13-15.0 |
| AF    | ROBERT A. & JACQUELINE GODDARD                         | 12-13-15.1 |
| AG    | ROBERT A. & JACQUELINE GODDARD                         | 12-13-53.0 |
| AH    | ROBERT A. & JACQUELINE GODDARD                         | 12-13-54.0 |
| AI    | EVA GODDARD  | 12-8-50.0  |
| AJ    | ROGER W. MASON & REGINA E. BRILL                       | 12-8-32.4  |
| AK    | ROGER W. MASON & REGINA E. BRILL                       | 12-8-32.1  |
| AL    | CLYDE V. & LISA K. STILLION                            | 12-8-34.0  |
| AM    | ALBERT, MARY, JOSEPH, & DEBRA HOHMAN                   | 12-8-35.0  |
| AN    | JOSEPH A. & DEBRA K HOHMAN                             | 12-8-56.0  |
| AO    | ALBERT L. & JOSEPH A. HOHMAN                           | 12-8-57.0  |
| AP    | ALBERT L., JOSEPH A., & DEBRA K. HOHMAN                | 12-8-58.0  |
| AQ    | JOSEPH A. HOHMAN                                       | 12-8-38.0  |
| AR    | MARGARET SUE KELLEY                                    | 12-9-34.0  |
| AS    | MARGARET SUE KELLEY                                    | 12-9-29.0  |
| AT    | THOMAS J. & LISA A. SHEPHERD                           | 12-14-01.0 |
| AU    | THOMAS J. & LISA A. SHEPHERD                           | 12-13-18.0 |
| AV    | THOMAS J. & LISA A. SHEPHERD                           | 12-13-21.0 |
| AW    | DAVE EBERT   | 12-14-10.1 |
| AX    | MICHAEL A. & PATRICK W. HUGGINS                        | 12-14-02.1 |
| AY    | MICHAEL ALLEN & PEGGY HUGGINS                          | 12-14-02.3 |
| AZ    | MICHAEL ALLEN & PEGGY HUGGINS                          | 12-14-02.2 |
| BA    | KOREY L. & VICKI S. KANN                               | 12-14-11.0 |
| BB    | CHARLES E. & SHIRLEY M. SMITH                          | 12-14-12.3 |
| BC    | DONNA & STEPHEN WHITE                                  | 12-14-12.0 |
| BD    | SHEILA K. WHITE  | 12-14-12.4 |
| BE    | SWN PRODUCTION COMPANY                                 | 12-14-13.0 |
| BF    | JAMES H. FOGG  | 12-14-21.1 |
| BG    | DARLENE ELLEN WOOD                                     | 12-14-21.2 |
| BH    | BRENT PAUL BLAKE                                       | 12-14-32.2 |
| BI    | PAUL J. BLAKE  | 12-14-32.0 |
| BJ    | BRENT PAUL BLAKE                                       | 12-14-32.3 |
| BK    | CONSTANCE A. TAYLOR                                    | 12-14-33.0 |
| BL    | GRANDVIEW DOOLIN PUBLIC SERVICE DISTRICT               | 12-13-09.1 |
| BM    | THOMAS J. & LISA A. SHEPHERD                           | 12-13-17.1 |

08/13/2021  
S-A-V+0  
A

|            |
|------------|
| REVISIONS: |
|            |
|            |
|            |
|            |
|            |
|            |
|            |
|            |
|            |
|            |

|            |         |                                       |                                   |
|------------|---------|---------------------------------------|-----------------------------------|
| COMPANY:   |         | <b>SWN</b><br>Production Company, LLC | <b>SWN</b><br>Production Company™ |
| OPERATOR'S |         | CONSTANCE TAYLOR WTZ                  |                                   |
| WELL #:    |         | 1H                                    |                                   |
| DISTRICT:  | COUNTY: | STATE:                                | DATE: 04-08-2021                  |
| PROCTOR    | WETZEL  | WV                                    | API NO: 47-103-03352              |
|            |         |                                       | DRAWN BY: R. GRIMES               |
|            |         |                                       | SCALE: N/A                        |
|            |         |                                       | DRAWING NO: 2020-557              |
|            |         |                                       | WELL LOCATION PLAT                |



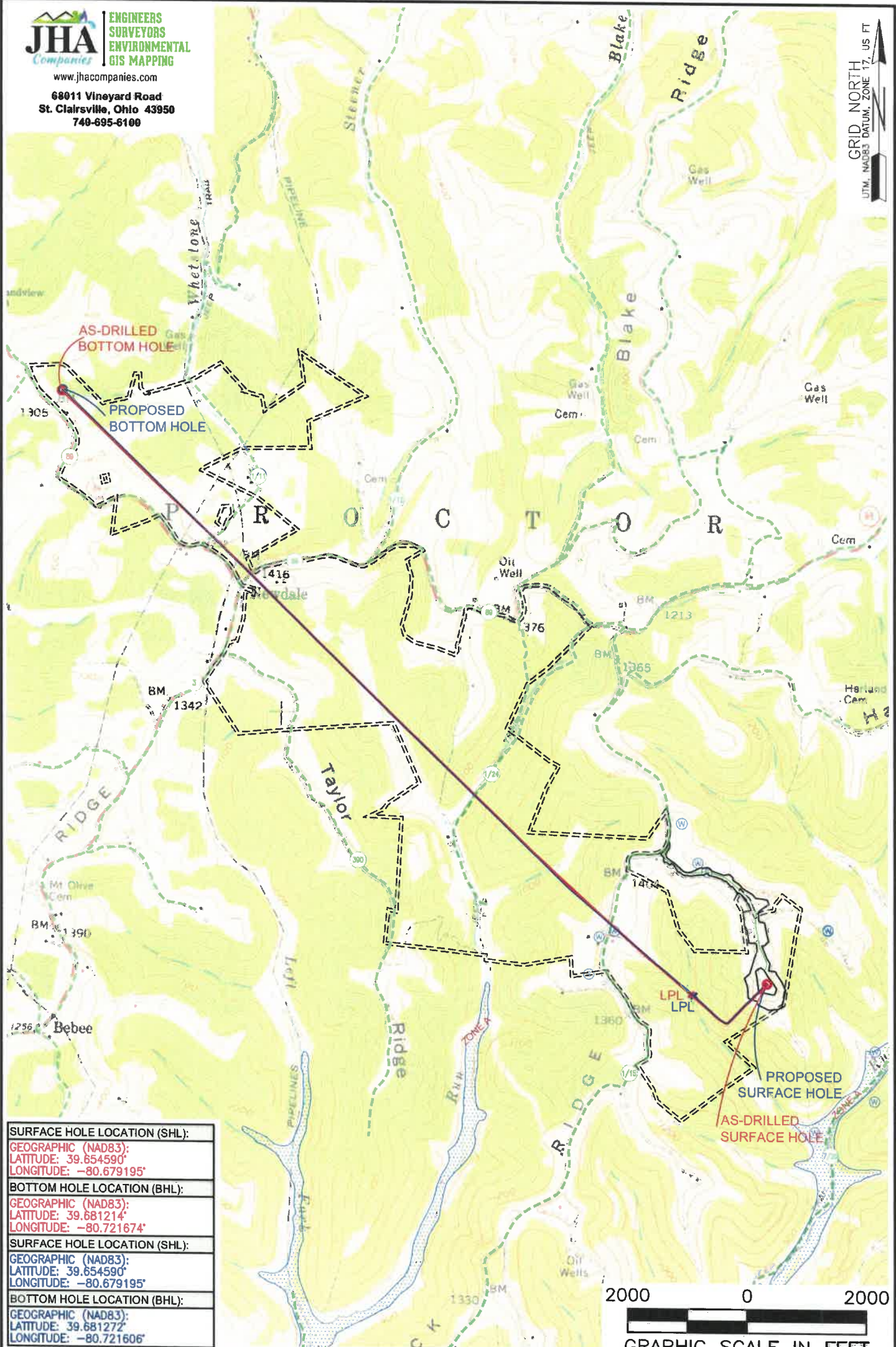

|                                     |
|-------------------------------------|
| <b>SURFACE HOLE LOCATION (SHL):</b> |
| GEOGRAPHIC (NAD83):                 |
| LATITUDE: 39.654590'                |
| LONGITUDE: -80.679195'              |
| <b>BOTTOM HOLE LOCATION (BHL):</b>  |
| GEOGRAPHIC (NAD83):                 |
| LATITUDE: 39.681214'                |
| LONGITUDE: -80.721674'              |
| <b>SURFACE HOLE LOCATION (SHL):</b> |
| GEOGRAPHIC (NAD83):                 |
| LATITUDE: 39.654590'                |
| LONGITUDE: -80.679195'              |
| <b>BOTTOM HOLE LOCATION (BHL):</b>  |
| GEOGRAPHIC (NAD83):                 |
| LATITUDE: 39.681272'                |
| LONGITUDE: -80.721606'              |

**NOTES ON SURVEY**

1. SURFACE AND ROYALTY OWNER INFORMATION AND THEIR BOUNDARIES SHOWN HEREON WERE PLOTTED FROM DEEDS AND/OR TAX PARCEL MAPS PROVIDED BY CLIENT AND/OR FIELD LOCATIONS.
2. THIS PLAT DOES NOT REPRESENT A BOUNDARY SURVEY OF THE PARCELS SHOWN HEREON.
3. ALL INSETS ARE GRID NORTH UNLESS OTHERWISE DEPICTED.

**LEGEND:**

|  |                                     |  |                |
|--|-------------------------------------|--|----------------|
|  | EXISTING BOTTOM HOLE                |  | ACCESS ROAD    |
|  | EXISTING / PRODUCING WELLHEAD       |  | PUBLIC ROAD    |
|  | EXISTING LANDING POINT LOCATION     |  | ROAD PLAN      |
|  | PROPOSED SURFACE HOLE / BOTTOM HOLE |  | LEASE BOUNDARY |
|  | PROPOSED LANDING POINT LOCATION     |  | ASDRILLED PATH |
|  |                                     |  | PROPOSED PATH  |

08/13/2021

|  |  |                             |                             |
|--|--|-----------------------------|-----------------------------|
| <b>WELL OPERATOR:</b><br>SWN PRODUCTION COMPANY, LLC                         | <b>WELL (FARM) NAME:</b><br>CONSTANCE TAYLOR WTZ         | <b>WELL #</b><br>1H         | <b>SERIAL #</b><br>XXXX     |
| <b>ADDRESS:</b><br>1300 FORT PIERPONT DRIVE, SUITE 201, MORGANTOWN, WV 26508 | <b>COUNTY:</b><br>WETZEL                                 | <b>CODE:</b><br>103         | <b>DISTRICT:</b><br>PROCTOR |
| <b>SURFACE OWNER:</b><br>CONSTANCE A. TAYLOR                                 | <b>USGS 7 1/2 QUADRANGLE MAP NAME:</b><br>WILEYVILLE, WV |                             |                             |
|  |  | <b>API #</b><br>47-103-3352 |                             |