

TH: 9021' LAT: 39-42-30
BH: 9029' LAT: 39-42-30

738A*
BH: 4280' LON: 80-35-00
TH: 14064' LON: 80-32-30

**Prine 3H
LIT53
EQT Production Company**

LINE	BEARING	DISTANCE	CURVE	RADIUS	ARC LENGTH	CHORD BEARING	CHORD LENGTH
L1	N 59°29'35" W	680.30'	C1	1909.19'	482.94'	N 52°14'48" W	481.65'
L2	N 35°00'00" W	1344.86'	C2	1910.24'	816.60'	N 47°14'48" W	810.40'
L3	N 44°59'50" W	4725.17'	C3	1910.51'	333.45'	N 40°00'00" W	333.02'

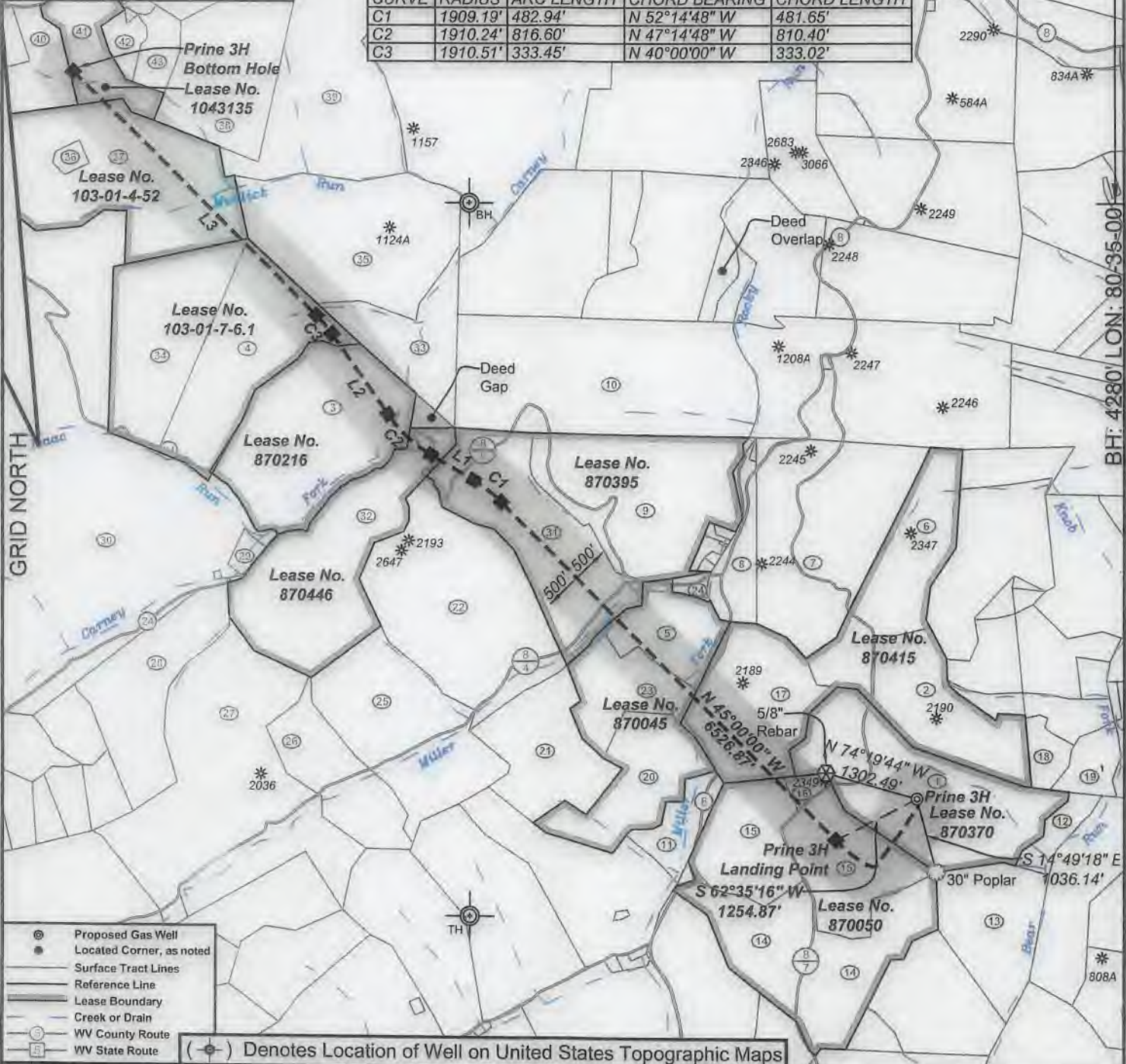

I, the undersigned, hereby certify that this plat is correct to the best of my knowledge and belief and shows all the information required by law and the regulations issued and prescribed by the Department of Environmental Protection.

Ben R. Singleton
P.S. 2092

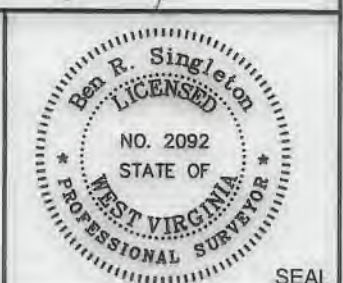

FILE NO: 289-16
DRAWING NO: Prine 3H
SCALE: 1" = 2000'
MINIMUM DEGREE OF ACCURACY: 1:2500
PROVEN SOURCE OF ELEVATION: NGS CORS Station

STATE OF WEST VIRGINIA
DEPARTMENT OF ENVIRONMENTAL PROTECTION
OIL AND GAS DIVISION

DATE: February 25 20 21
OPERATOR'S WELL NO.: Prine 3H
API WELL NO. **MND**
47 - 103 - 03355
STATE COUNTY PERMIT

WELL TYPE: OIL GAS LIQUID INJECTION WASTE DISPOSAL
(IF GAS) PRODUCTION: STORAGE DEEP SHALLOW
LOCATION: ELEVATION: 1335' WATERSHED Tributary of Bear Run QUADRANGLE: Littleton
DISTRICT: Center COUNTY: Wetzel
SURFACE OWNER: Howard M. Henderson ACREAGE: **06/25/2021**
ROYALTY OWNER: Jamie Joe Prine, et al LEASE NO: 870370 ACREAGE: 111
PROPOSED WORK: DRILL CONVERT DRILL DEEPER FRACTURE OR STIMULATE PLUG OFF OLD FORMATION
 PERFORATE NEW FORMATION OTHER PHYSICAL CHANGE IN WELL (SPECIFY)
 PLUG AND ABANDON CLEAN OUT AND REPLUG TARGET FORMATION: Marcellus ESTIMATED DEPTH: 7,489'

WELL OPERATOR: EQT Production Company DESIGNATED AGENT: Joseph C. Mallow
ADDRESS: 400 Woodcliff Drive ADDRESS: 115 Professional Place PO Box 280
Canonsburg, PA 15317 Bridgeport, WV 26330

**Prine 3H
LIT53
EQT Production Company**

Tract I.D.	Tax Map No.	Parcel No.	County	District	Surface Tract Owner	Acres
1	8	43	Wetzel	Center	Howard M. Henderson	112.00
2	8	44	Wetzel	Center	William D. Henderson	65.00
3	7	7	Wetzel	Center	Charles D. Wood	108.27
4	7	8.1	Wetzel	Center	Rickey A. & Carol A. Yeater	140.00
5	8	40.1	Wetzel	Center	Robert E. Dorsey, Sr.	38.00
6	8	29	Wetzel	Center	Howard M. & William D. Henderson	67.00
7	8	28	Wetzel	Center	Matthew J. Rice	108.00
8	8	24	Wetzel	Center	Charles P. & Franny P. Wade	19.44
9	8	17	Wetzel	Center	Evan H. & Janet L. Backinger	91.00
10	8	7	Wetzel	Center	EQT Production Company	150.00
11	11	5.1	Wetzel	Center	Robert E. Dorsey, Sr.	20.00
12	11	9	Wetzel	Center	Howard M. Henderson	10.10
13	11	8	Wetzel	Center	James B. & Margie L. Montgomery	52.00
14	11	8.1	Wetzel	Center	Larry L. & Lois J. Deem	64.50
15	11	6	Wetzel	Center	Ray S. & Timmy R. Sapp	90.00
16	11	6.2	Wetzel	Center	Roger L. & Sandra K. Wade	4.00
17	8	42	Wetzel	Center	Jeffrey P. & Howard M. Henderson	67.00
18	8	55	Wetzel	Center	Ashley Murphy, et al.	9.43
19	8	47	Wetzel	Center	Howard M. Henderson	14.75
20	8	30	Wetzel	Center	Robert E. Dorsey, Sr.	56.00
21	8	38	Wetzel	Center	Lawrence D. Taylor, et al.	46.50
22	8	37	Wetzel	Center	Robert Dorsey, Sr.	129.75
23	8	40	Wetzel	Center	Robert E. Dorsey, Sr.	34.00
24	8	21	Wetzel	Center	Charles P. & Franny P. Wade	3.00
25	8	38.1	Wetzel	Center	Lawrence D. Taylor, et al.	82.00
26	7	30	Wetzel	Center	Lawrence D. Taylor, et al.	35.00
27	7	38.1	Wetzel	Center	John E. & Carol S. Bell	125.48
28	7	28	Wetzel	Center	Tammy R. Waggoner	50.00
29	7	19.1	Wetzel	Center	Patrick & Jolene Henderson	2.41
30	7	19	Wetzel	Center	Patricia E. Musgrave, et al.	197.50
31	8	16	Wetzel	Center	Evan H. & Janet L. Backinger	79.30
32	8	36	Wetzel	Center	Kenneth J. Hollobaugh	87.00
33	8	6	Wetzel	Center	David Wood	44.00
34	7	6	Wetzel	Center	Wallace J. Dolron	182.21
35	5	22	Wetzel	Center	Mike Ross Inc	102.75
36	4	52.1	Wetzel	Center	Gregory Neil Musgrave	3.28
37	4	52	Wetzel	Center	Gregory Neil Musgrave, et al.	127.72
38	5	21	Wetzel	Center	Susan Miller	69.25
39	5	14	Wetzel	Center	Benjamin E. Yarber	224.00
40	4	35.1	Wetzel	Center	Steve Long	35.77
41	4	35	Wetzel	Center	Steve Long	34.25
42	4	35.8	Wetzel	Center	Robert L. Long	9.00
43	4	35.7	Wetzel	Center	Robert L. Long & Termy Wayman	13.00

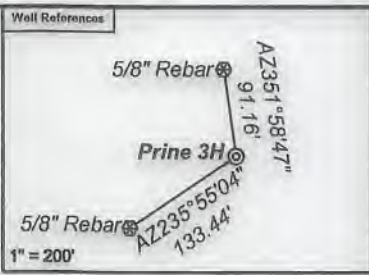

Notes:
 Prine 3H coordinates are
 NAD 27 N: 427,845.30 E: 1,697,758.02
 NAD 83 UTM N: 4,391,196.72 E: 536,578.91
 Prine 3H Landing Point coordinates are
 NAD 27 N: 427,267.57 E: 1,696,644.05
 NAD 27 Lat: 39.668100 Long: -80.577646
 NAD 83 UTM N: 4,391,015.03 E: 536,242.46
 Prine 3H Bottom Hole coordinates are
 NAD 27 N: 437,771.26 E: 1,686,140.37
 NAD 27 Lat: 39.696583 Long: -80.615419
 NAD 83 UTM N: 4,394,161.55 E: 532,989.03
 West Virginia Coordinate system of 1927 (North Zone)
 based upon Differential GPS Measurements.
 Plat orientation, corner and well ties are based upon
 the grid north meridian.
 Well location references are based upon the grid north
 meridian.
 UTM coordinates are NAD83, Zone 17, Meters.

Lease No.	Owner	Acres
870050	Green Dot Farm, et al.	195
870415	Howard Henderson, et al.	189
870045	Green Dot Farm, Inc., et al.	125
870395	Brian R. Morgan, et al.	170
870216	Gore-Morris Trust, et al.	108.43
870446	Kenneth Joe Hollobaugh	87
01-7-6.1	Green Dot Farm, Inc.	149.00
01-4-52	Gregory Neil Musgrave, et al.	127.72
1043135	Mary Gallo, et al.	34.25

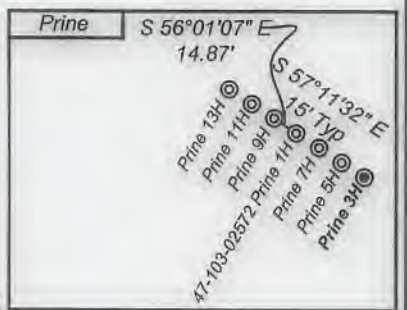
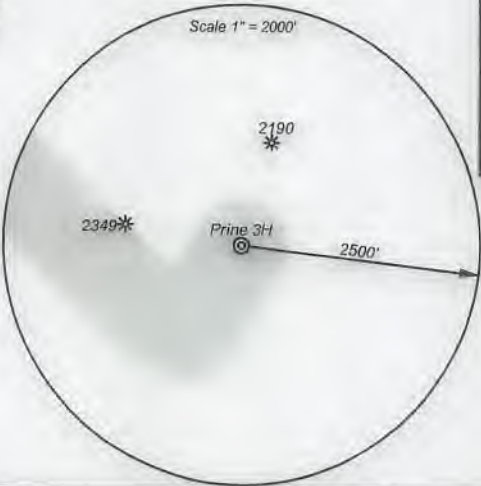

- ⊙ Proposed Gas Well
- Located Corner, as noted
- Surface Tract Lines
- Reference Line
- Lease Boundary
- Creek or Drain
- Ⓢ WV County Route
- Ⓢ WV State Route



I, the undersigned, hereby certify that this plat is correct to the best of my knowledge and belief and shows all the information required by law and the regulations issued and prescribed by the Department of Environmental Protection.

Ben R. Singleton
 P.S. 2092

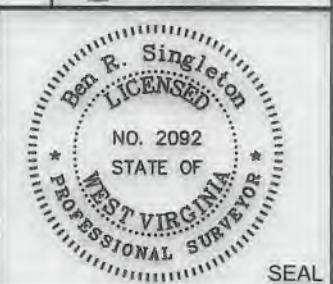

FILE NO: 289-16
 DRAWING NO: Prine 3H
 SCALE: 1" = 2000'
 MINIMUM DEGREE OF ACCURACY:
 1:2500
 PROVEN SOURCE OF ELEVATION:
 NGS CORS Station

STATE OF WEST VIRGINIA
 DEPARTMENT OF ENVIRONMENTAL PROTECTION
OIL AND GAS DIVISION

DATE: February 25 20 21
 OPERATOR'S WELL NO.: Prine 3H
 API WELL NO **M&D**
 47 - 103 - 03355
 STATE COUNTY PERMIT

WELL TYPE: OIL GAS LIQUID INJECTION WASTE DISPOSAL
 (IF GAS) PRODUCTION: STORAGE DEEP SHALLOW
 LOCATION: ELEVATION: 1335' WATERSHED Tributary of Bear Run QUADRANGLE: Littleton
 DISTRICT: Center COUNTY: Wetzel
 SURFACE OWNER: Howard M. Henderson ACREAGE: **06/25/2021**
 ROYALTY OWNER: Jamie Joe Prine, et al LEASE NO: 870370 ACREAGE: 111
 PROPOSED WORK: DRILL CONVERT DRILL DEEPER FRACTURE OR STIMULATE PLUG OFF OLD FORMATION
 PERFORATE NEW FORMATION OTHER PHYSICAL CHANGE IN WELL (SPECIFY)
 PLUG AND ABANDON CLEAN OUT AND REPLUG TARGET FORMATION: Marcellus ESTIMATED DEPTH: 7,489'

WELL OPERATOR: EQT Production Company DESIGNATED AGENT: Joseph C. Mallow
 ADDRESS: 400 Woodcliff Drive ADDRESS: 115 Professional Place PO Box 280
 Canonsburg, PA 15317 Bridgeport, WV 26330