

TH: 9034' LAT: 39-42-30
 BH: 9270' LAT: 39-42-30

**Prine 5H
 LIT53
 EQT Production Company**

LINE	BEARING	DISTANCE
L1	N 50°00'00" W	799.70'
L2	N 40°56'38" W	1123.17'

CURVE	RADIUS	ARC LENGTH	CHORD BEARING	CHORD LENGTH
C1	1911.94'	166.86'	N 47°30'01" W	166.81'
C2	1912.08'	302.22'	N 45°28'19" W	301.91'

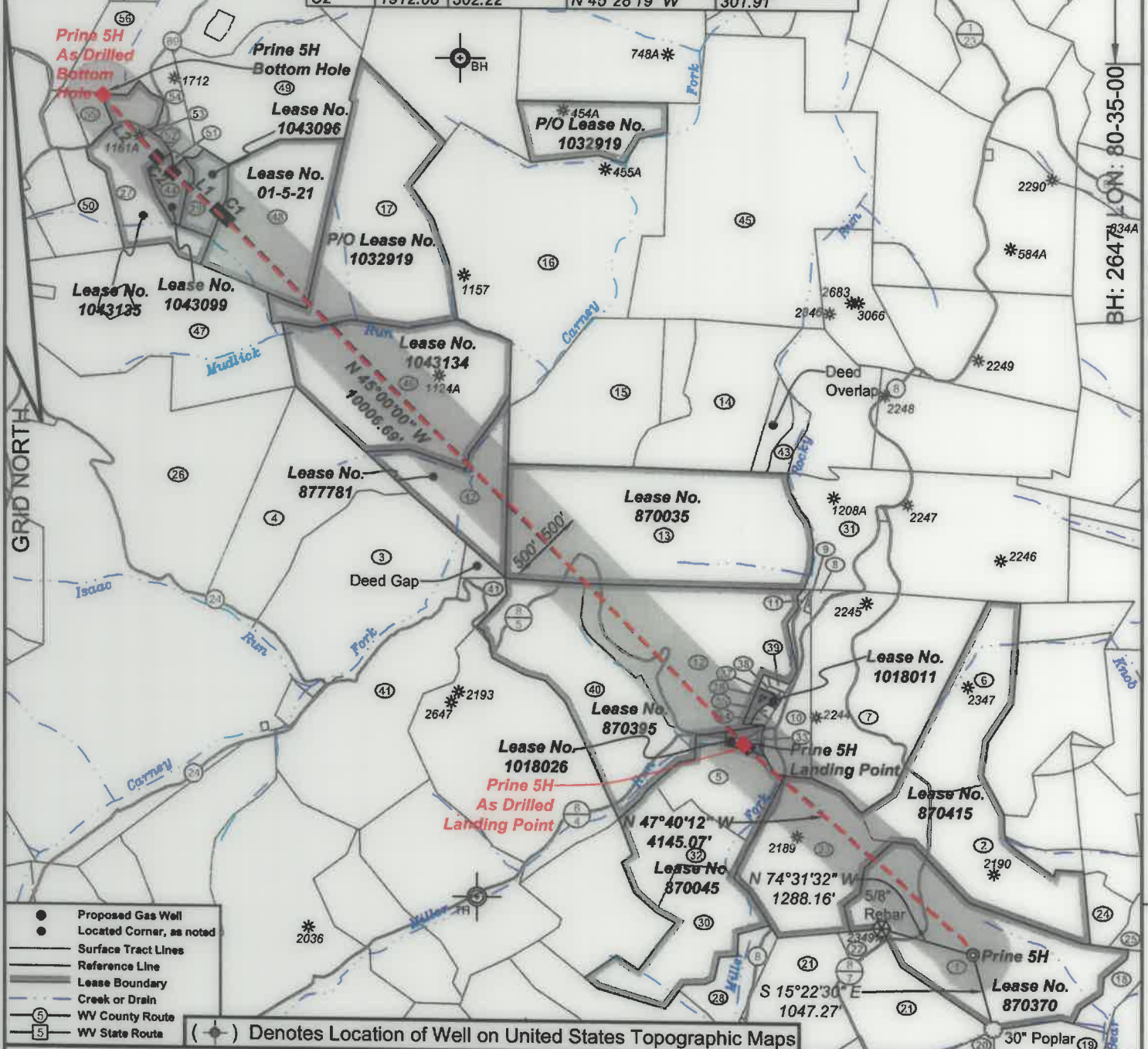

I, the undersigned, hereby certify that this plat is correct to the best of my knowledge and belief and shows all the information required by law and the regulations issued and prescribed by the Department of Environmental Protection.

Ben R. Singleton
 P.S. 2092

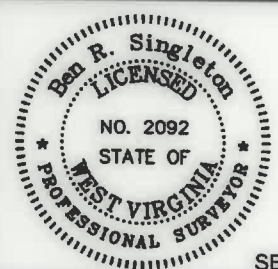

FILE NO: 289-16
 DRAWING NO: Prine 5H
 SCALE: 1" = 2000'
 MINIMUM DEGREE OF ACCURACY: 1:2500
 PROVEN SOURCE OF ELEVATION: NGS CORS Station

STATE OF WEST VIRGINIA
 DEPARTMENT OF ENVIRONMENTAL PROTECTION
OIL AND GAS DIVISION

DATE: May 13 20 21
 OPERATOR'S WELL NO.: Prine 5H
 API WELL NO
 47 - 103 - 03356
 STATE COUNTY PERMIT

WELL TYPE: OIL GAS LIQUID INJECTION WASTE DISPOSAL
 (IF GAS) PRODUCTION: STORAGE DEEP SHALLOW

LOCATION: ELEVATION: 1335' WATERSHED Tributary of Bear Run QUADRANGLE: Littleton
 DISTRICT: Center COUNTY: Wetzel

SURFACE OWNER: Howard M. Henderson ACRES: 111
 ROYALTY OWNER: Jamie Joe Prine, et al LEASE NO: 870370 ACRES: 111

PROPOSED WORK: DRILL CONVERT DRILL DEEPER FRACTURE OR STIMULATE PLUG OFF OLD FORMATION
 PERFORATE NEW FORMATION OTHER PHYSICAL CHANGE IN WELL (SPECIFY)
 PLUG AND ABANDON CLEAN OUT AND REPLUG TARGET FORMATION: Marcellus ESTIMATED DEPTH: 7,489'

WELL OPERATOR: EQT Production Company DESIGNATED AGENT: Joseph C. Mallow
 ADDRESS: 400 Woodcliff Drive ADDRESS: 115 Professional Place PO Box 280
 Canonsburg, PA 15317 Bridgeport, WV 26330

**Prine 5H
LIT53
EQT Production Company**

Tract I.D.	Tax Map No.	Parcel No.	County	District	Surface Tract Owner	Acres
1	8	43	Wetzel	Center	Howard M. Henderson	112.00
2	8	44	Wetzel	Center	William D. Henderson	66.00
3	7	7	Wetzel	Center	Charles D. Wood	108.27
4	7	6.1	Wetzel	Center	Rickey A. & Carol A. Yeater	140.00
5	8	40.1	Wetzel	Center	Robert E. Dorsey, Sr.	38.00
6	8	29	Wetzel	Center	Howard M. & William D. Henderson	57.00
7	8	28	Wetzel	Center	Matthew J. Rice	108.00
8	8	27	Wetzel	Center	Evan H. & Janet L. Backinger	1.90
9	8	26	Wetzel	Center	Evan H. & Janet L. Backinger	0.25
10	8	24	Wetzel	Center	Charles P. & Franny P. Wade	19.44
11	8	25	Wetzel	Center	Evan H. & Janet L. Backinger	0.44
12	8	17	Wetzel	Center	Evan H. & Janet L. Backinger	91.00
13	8	7	Wetzel	Center	EQT Production Company	150.00
14	8	2	Wetzel	Center	EQT Production Company	72.43
15	8	1	Wetzel	Center	EQT Production Company	81.50
16	5	23	Wetzel	Center	Robert Long, et al.	172.80
17	5	14	Wetzel	Center	Benjamin E. Yarber	224.00
18	11	9	Wetzel	Center	Howard M. Henderson	10.10
19	11	8	Wetzel	Center	James B. & Margie L. Montgomery	52.00
20	11	8.1	Wetzel	Center	Larry L. & Lois J. Deam	94.50
21	11	8	Wetzel	Center	Ray S. & Timmy R. Sapp	90.50
22	11	8.2	Wetzel	Center	Roger L. & Sandra K. Wade	4.00
23	8	42	Wetzel	Center	Jeffrey P. & Howard M. Henderson	67.00
24	8	55	Wetzel	Center	Ashley Murphy, et al.	9.43
25	8	47	Wetzel	Center	Howard M. Henderson	14.75
26	7	6	Wetzel	Center	Wallace J. Dolon	192.21
27	4	35	Wetzel	Center	Sleve Long	34.25
28	11	5.1	Wetzel	Center	Robert E. Dorsey, Sr.	20.00
29	4	35.7	Wetzel	Center	Robert L. Long, et al.	13.00
30	8	30	Wetzel	Center	Robert E. Dorsey, Sr.	66.00
31	8	8	Wetzel	Center	Lillian M. Pitzer & Jason L. Wright	67.00
32	8	40	Wetzel	Center	Robert E. Dorsey, Sr.	34.00
33	8	21	Wetzel	Center	Charles P. & Franny P. Wade	3.00
34	8	22	Wetzel	Center	William R. White	0.68
35	8	23	Wetzel	Center	William R. White, et al.	0.50
36	8	20	Wetzel	Center	William R. White	2.87
37	8	18.1	Wetzel	Center	Kenneth R. Morris, et al.	0.10
38	8	18	Wetzel	Center	William R. White	1.00
39	8	19	Wetzel	Center	William R. White	0.58
40	8	16	Wetzel	Center	Evan H. & Janet L. Backinger	70.30
41	8	36	Wetzel	Center	Kenneth J. Hollobaugh	87.00
42	8	6	Wetzel	Center	David Wood	44.00
43	8	3.1	Wetzel	Center	Dallison Lumber Inc	15.60
44	4	35.8	Wetzel	Center	Robert L. Long	9.00
45	5	15	Wetzel	Center	Howard M. Henderson	226.00
46	5	22	Wetzel	Center	Mike Ross Inc	103.75
47	4	52	Wetzel	Center	James L. Muagrave, et al.	127.72
48	5	21	Wetzel	Center	Susan Miller, et al.	60.25
49	5	13	Wetzel	Center	Susan Miller, et al.	60.00
50	4	35.1	Wetzel	Center	Sleve Long	35.77
51	4	35.9	Wetzel	Center	Ethan Wayman	0.46
52	4	35.6	Wetzel	Center	Roger & Kille Long	1.14
53	4	35	Wetzel	Center	Christian Church	
54	4	35.2	Wetzel	Center	Rodger S. Long	13.28
55	4	35.5	Wetzel	Center	Charles Fred Muagrave, et al.	5.71
56	4	25	Wetzel	Center	Susan L. & John F. Thomas	30.00

Well References

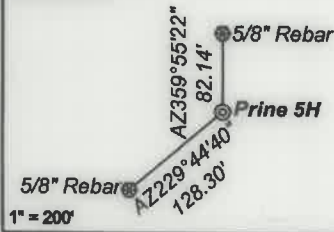

As Drilled Well Information:
 Prine 5H coordinates are
 NAD 27 N: 427,853.43 E: 1,697,745.41
 NAD 83 UTM N: 4,391,199.13 E: 536,575.03
 Prine 5H Kick Out Point coordinates are
 NAD 27 N: 427,842.58 E: 1,697,769.04
 NAD 83 UTM N: 4,391,195.94 E: 536,582.28
 Prine 5H Landing Point coordinates are
 NAD 27 N: 430,681.43 E: 1,694,634.77
 NAD 83 UTM N: 4,392,044.86 E: 535,612.97
 Prine 5H Bottom Hole coordinates are
 NAD 27 N: 439,407.96 E: 1,685,919.36
 NAD 83 UTM N: 4,394,659.07 E: 532,913.39
 West Virginia Coordinate system of 1927 (North Zone)
 based upon Differential GPS Measurements.
 Plat orientation, corner and well ties are based upon
 the grid north meridian.
 Well location references are based upon the grid north
 meridian.
 UTM coordinates are NAD83, Zone 17, Meters.

Lease No.	Owner	Acres
870415	Howard Henderson, et al.	189
870045	Green Dot Farm, inc., et al.	125
1018026	Charles P. Wade II, et ux.	3
1018011	Diana Dawn Van Horn, et al.	2.87
870395	Brian R. Morgan, et al.	170
870035	Stone Hill Minerals Holdings, LLC, et al.	150
877781	David & Imogene Wood	44
1043134	Kathleen O'Grady	103.75
1032919	Benjamin Yarber, et ux.	136.595184 of 224
1-5-21	Susan Miller, et al.	69.25
1043096	Mary Gallo, et al.	13
1043099	Mary Gallo, et al.	9
1043135	Mary Gallo, et al.	34.250

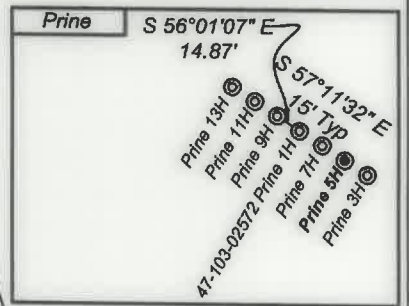
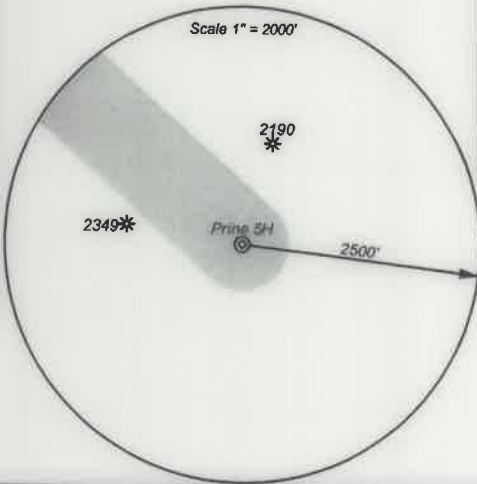

- Proposed Gas Well
- Located Corner, as noted
- Surface Tract Lines
- Reference Line
- Lease Boundary
- Creek or Drain
- Ⓢ WV County Route
- Ⓢ WV State Route



I, the undersigned, hereby certify that this plat is correct to the best of my knowledge and belief and shows all the information required by law and the regulations issued and prescribed by the Department of Environmental Protection.

Ben R. Singleton

P.S. 2092

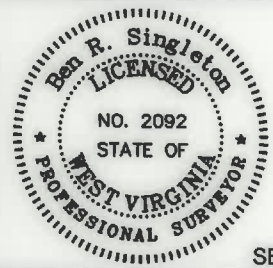

SEAL

FILE NO: 289-16
 DRAWING NO: Prine 5H
 SCALE: 1" = 2000'
 MINIMUM DEGREE OF ACCURACY: 1:2500
 PROVEN SOURCE OF ELEVATION: NGS CORS Station



DATE: May 13 20 21
 OPERATOR'S WELL NO.: Prine 5H
 API WELL NO
 47 - 103 - 03356
 STATE COUNTY PERMIT

WELL TYPE: OIL GAS LIQUID INJECTION WASTE DISPOSAL
 (IF GAS) PRODUCTION: STORAGE DEEP SHALLOW
 LOCATION: ELEVATION: 1335' WATERSHED Tributary of Bear Run QUADRANGLE: Littleton
 DISTRICT: Center COUNTY: Wetzel
 SURFACE OWNER: Howard M. Henderson ACREAGE: 111
 ROYALTY OWNER: Jamie Joe Prine, et al LEASE NO: 870370 ACREAGE: 111
 PROPOSED WORK: DRILL CONVERT DRILL DEEPER FRACTURE OR STIMULATE PLUG OFF OLD FORMATION
 PERFORATE NEW FORMATION OTHER PHYSICAL CHANGE IN WELL (SPECIFY)
 PLUG AND ABANDON CLEAN OUT AND REPLUG TARGET FORMATION: Marcellus ESTIMATED DEPTH: 7,489'

WELL OPERATOR: EQT Production Company DESIGNATED AGENT: Joseph C. Mallow
 ADDRESS: 400 Woodcliff Drive ADDRESS: 115 Professional Place PO Box 280
 Canonsburg, PA 15317 Bridgeport, WV 26330