

Michael Kuhn 8H
Michael Kuhn
EQT Production Company

- Proposed Gas Well
- Located Corner, as noted
- Surface Tract Lines
- Reference Line
- Lease Boundary
- Creek or Drain
- WV County Route
- WV State Route

(⊕) Denotes Location of Well on United States Topographic Maps



I, the undersigned, hereby certify that this plat is correct to the best of my knowledge and belief and shows all the information required by law and the regulations issued and prescribed by the Department of Environmental Protection.

Ben R. Stott
 P.S. 2092

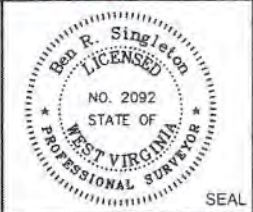

RECEIVED
 Office of Oil and Gas
 JUL 31 2023
 WV Department of Environmental Protection

FILE NO: 49-20
 DRAWING NO: Michael Kuhn 8H
 SCALE: 1" = 2000'
 MINIMUM DEGREE OF ACCURACY: 1:2500
 PROVEN SOURCE OF ELEVATION: NGS CORS Station

STATE OF WEST VIRGINIA
 DEPARTMENT OF ENVIRONMENTAL PROTECTION
OIL AND GAS DIVISION

DATE: March 11 20 22
 OPERATOR'S WELL NO.: Michael Kuhn 8H
 API WELL NO
 47 - 103 - 03362
 STATE COUNTY PERMIT

WELL TYPE: OIL GAS LIQUID INJECTION WASTE DISPOSAL
 (IF GAS) PRODUCTION: STORAGE DEEP SHALLOW
 LOCATION: ELEVATION: 1509' WATERSHED: Knob Fork of West Virginia Fishing Creek QUADRANGLE: Big Run
 DISTRICT: Center COUNTY: Wetzel
 SURFACE OWNER: Rachel Elizabeth Wyatt & Sheldon R. Norris ACREAGE: 36.40
 ROYALTY OWNER: Michael G. Kuhn LEASE NO: 870238 ACREAGE: 202
 PROPOSED WORK: DRILL CONVERT DRILL DEEPER FRACTURE OR STIMULATE PLUG OFF OLD FORMATION
 PERFORATE NEW FORMATION OTHER PHYSICAL CHANGE IN WELL (SPECIFY)
 PLUG AND ABANDON CLEAN OUT AND REPLUG TARGET FORMATION: Marcellus ESTIMATED DEPTH: 775'

WELL OPERATOR: EQT Production Company DESIGNATED AGENT: Joseph C. Mallow
 ADDRESS: 400 Woodcliff Drive ADDRESS: 115 Professional Place PO Box 280
 Canonsburg, PA 15317 Bridgeport, WV 26330

04/12/2024

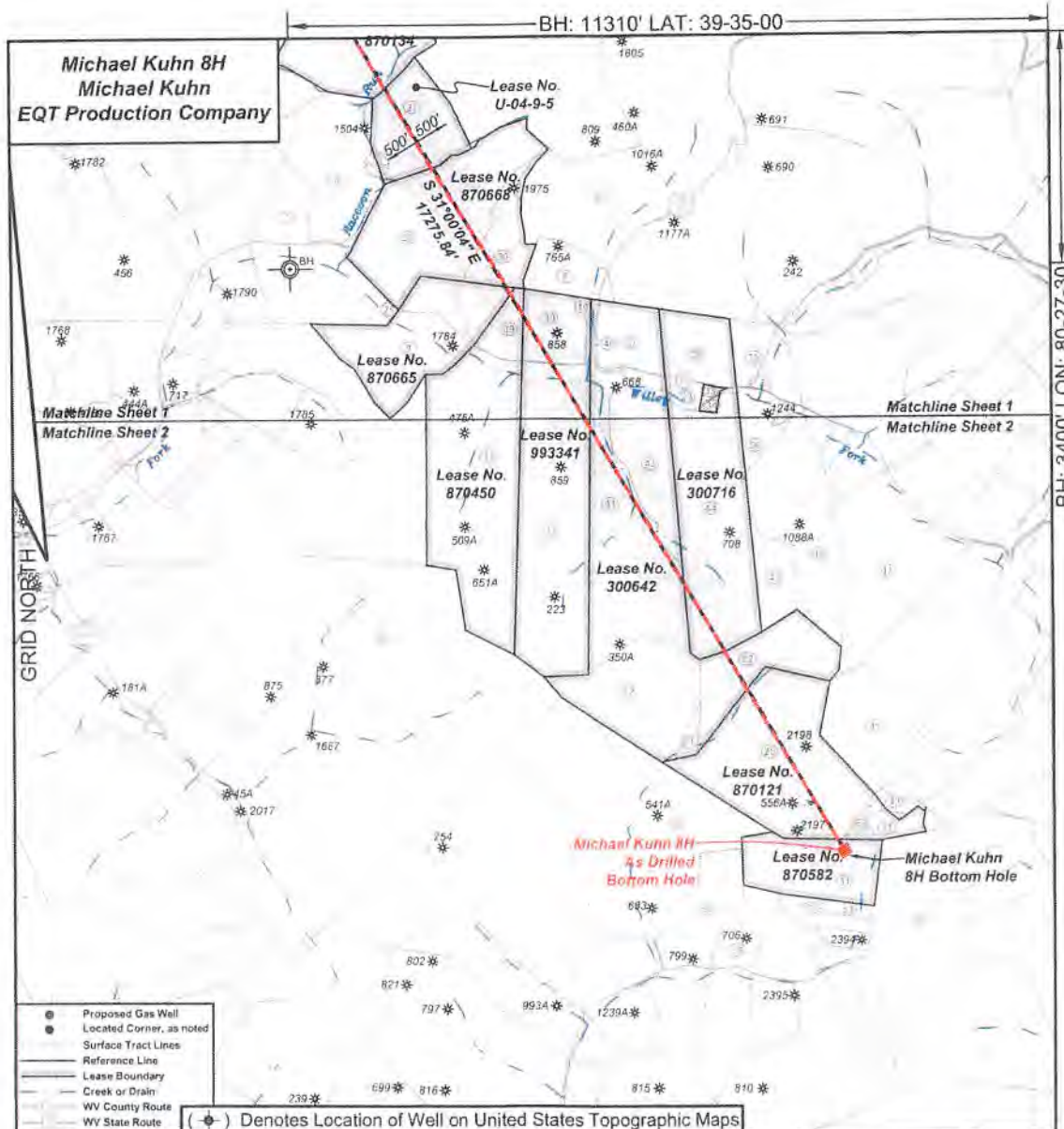

- Proposed Gas Well
- Located Corner, as noted
- Surface Tract Lines
- Reference Line
- Lease Boundary
- Creek or Drain
- WV County Route
- WV State Route

(⊕) Denotes Location of Well on United States Topographic Maps



I, the undersigned, hereby certify that this plat is correct to the best of my knowledge and belief and shows all the information required by law and the regulations issued and prescribed by the Department of Environmental Protection.

Ben R. Singleton
P.S. 2092

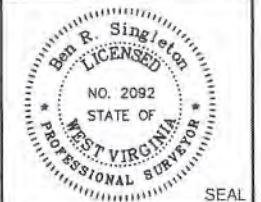

RECEIVED
Office of Oil and Gas
JUL 31 2023
WV Department of Environmental Protection

FILE NO: 49-20
DRAWING NO.: Michael Kuhn 8H
SCALE: 1" = 2000'
MINIMUM DEGREE OF ACCURACY: 1:2500
PROVEN SOURCE OF ELEVATION: NGS CORS Station

STATE OF WEST VIRGINIA
DEPARTMENT OF ENVIRONMENTAL PROTECTION
OIL AND GAS DIVISION

DATE: March 11 20 22
OPERATOR'S WELL NO.: Michael Kuhn 8H
API WELL NO
47 103 03362
STATE COUNTY PERMIT

WELL TYPE: OIL GAS LIQUID INJECTION WASTE DISPOSAL
(IF GAS) PRODUCTION: STORAGE DEEP SHALLOW
LOCATION: ELEVATION: 1509' WATERSHED: West Virginia Knob Fork of West Virginia Fork Fishing Creek QUADRANGLE: Big Run
DISTRICT: Center COUNTY: Wetzel
SURFACE OWNER: Rachel Elizabeth Wyatt & Sheldon R. Norris ACREAGE: 36.40
ROYALTY OWNER: Michael G. Kuhn LEASE NO: 870238 ACREAGE: 202
PROPOSED WORK: DRILL CONVERT DRILL DEEPER FRACTURE OR STIMULATE PLUG OFF OLD FORMATION
 PERFORATE NEW FORMATION OTHER PHYSICAL CHANGE IN WELL (SPECIFY)
 PLUG AND ABANDON CLEAN OUT AND REPLUG TARGET FORMATION: Marcellus ESTIMATED DEPTH: 7751'

WELL OPERATOR: EQT Production Company DESIGNATED AGENT: Joseph C. Mailow
ADDRESS: 400 Woodcliff Drive ADDRESS: 115 Professional Place PO Box 280
Canonsburg, PA 15317 Bridgeport, WV 26330

04/12/2024

**Michael Kuhn 8H
Michael Kuhn
EQT Production Company**

Tract ID	Use Map No.	Parcel No.	County	District	Surface Tract Owner	Acres
1	10	22	Wetzel	Center	Rachel Elizabeth Wyatt & Sheldon R. Norris	36.40
2	8	35	Wetzel	Center	Rachel Elizabeth Wyatt & Sheldon R. Norris	54.90
3	8	1	Wetzel	Center	Raccoon Run Properties LLC	370.11
4	8	10	Wetzel	Center	William D. & Pamela S. Francis	78.78
5	9	3	Wetzel	Center	William D. & Pamela S. Francis	59.06
6	10	9	Wetzel	Center	Gregory A. Bludwig	12.90
7	9	21	Wetzel	Center	Gregory & Michael Daumey	59.00
8	9	4	Wetzel	Center	Gregory & Michael Daumey	59.00
9	9	27	Wetzel	Center	Burt Barr	47.17
10	10	19	Wetzel	Center	Robert Orpin	2.41
11	8	36	Wetzel	Center	Coalfield Forest Resources Company	118.90
12	10	28	Wetzel	Center	Coalfield Forest Resources Company	407.00
13	10	31	Wetzel	Center	Rachel Elizabeth Wyatt & Sheldon R. Norris	42.90
14	20	27	Wetzel	Center	Robert E. & Linda C. Rex	58.75
15	20	18	Wetzel	Center	Robert E. & Linda C. Rex	59.12
16	15	8	Wetzel	Center	William B. Francis, Jr.	58.44
17	17	1	Wetzel	Center	Buck Barter Hunt Club of WV Inc.	100.50
18	20	36	Wetzel	Center	Rachel Elizabeth Wyatt & Sheldon R. Norris	43.01
19	20	37	Wetzel	Center	William D. & Pamela S. Francis	57.53
20	10	21	Wetzel	Center	John Gump, Jr. & Mary Jo Gump	29.00
21	15	4	Wetzel	Center	Donald J. D'Lukey, et al	2.78
22	15	1	Wetzel	Center	Timothy E. Tisa	45.20
23	15	30.1	Wetzel	Center	Bruce Hennehan	5.90
24	4	11	Wetzel	Center	Liberty Holding Company	89.85
25	15	7	Wetzel	Center	Timothy E. Tisa	115.50
26	15	12	Wetzel	Center	Donald J. D'Lukey, et al	447.50
27	8	5	Wetzel	Center	John E. Sewell	35.50
28	8	12	Wetzel	Center	Burt Barr	80.25
29	8	21.2	Wetzel	Center	David W. & Barbara J. Anderson	1.00
30	8	24	Wetzel	Center	Calvin N. Bell, et al	52.62
31	15	13	Wetzel	Center	Donald W. & Danna White	42.60
32	15	21	Wetzel	Center	William Jack & Beverly J. Gair	4.70
33	10	46	Wetzel	Center	Isabella S. Coma, J. Hoaman	1.28
34	10	32	Wetzel	Center	Tammy D. Chambers	1.05
35	10	31	Wetzel	Center	John Gump, Jr. & Mary Jo Gump	12.83
36	4	13	Wetzel	Center	Robert L. McCann, Jr. & Andrea S. McCann	190.78
37	10	30	Wetzel	Center	Bry J. & Patricia S. Higgins-Imboden Trust	21.66
38	19	5	Wetzel	Center	Coalfield Forest Resources Company	352.90
39	15	14	Wetzel	Center	Almond J. & Pamela L. Barber	35.00
40	10	20.1	Wetzel	Center	Robert Rex	2.21
41	10	20	Wetzel	Center	Billy J. & Frances J. Higgins-Imboden Trust	99.51
42	15	3	Wetzel	Center	Donald J. D'Lukey, et al	43.30
43	10	29.2	Wetzel	Center	Randy R. Rex	40.40
44	10	30	Wetzel	Center	Tammy D. Chambers	92.17
45	10	30	Wetzel	Center	Tammy D. Chambers	14.38
46	10	32	Wetzel	Center	Richard E. & Jay A. Griffith	40.00
47	10	40	Wetzel	Center	Robert R. Gump & David P. Gump	84.50
48	15	7	Wetzel	Center	Coalfield Forest Resources Company	46.00
49	15	14	Wetzel	Center	Bob Hagen	2.71
50	15	7.2	Wetzel	Center	Michael W. O'Donnell	6.50
51	19	7.1	Wetzel	Center	Donald W. & Danna White	7.80
52	10	35	Wetzel	Center	William Jack & Beverly J. Gair	76.22
53	10	27	Wetzel	Center	Donald W. & Danna White	3.52
54	15	26	Wetzel	Center	Thery & Carolyn Phillips	40.00
55	15	18.1	Wetzel	Center	Donald J. & Jane A. D'Lukey	29.80
56	10	31.2	Wetzel	Center	Jeffery W. Adams	13.81

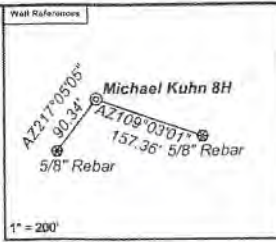

As Drilled Well Information:
 Michael Kuhn 8H coordinates are
 NAD 27 N: 407,839.33 E: 1,709,479.01
 NAD 83 UTM N: 4,385,161.37 E: 540,251.44
 Michael Kuhn 8H Kick Out Point coordinates are
 NAD 27 N: 407,841.16 E: 1,709,477.34
 NAD 83 UTM N: 4,385,161.92 E: 540,250.92
 Michael Kuhn 8H Landing Point coordinates are
 NAD 27 N: 407,227.01 E: 1,709,349.54
 NAD 83 UTM N: 4,384,976.71 E: 540,367.37
 Michael Kuhn 8H Bottom Hole coordinates are
 NAD 27 N: 392,736.27 E: 1,718,551.42
 NAD 83 UTM N: 4,380,806.23 E: 543,092.13
 West Virginia Coordinate system of 1927 (North Zone)
 based upon Differential GPS Measurements
 Plat orientation: corner and well ties are based upon
 the grid north meridian.
 Well location references are based upon the grid north
 meridian.
 UTM coordinates are NAD83, Zone 17, Meters.

Lease No.	Owner	Acres
870238	Michael G. Kuhn, et al	202
870241	Shben Estates, Inc	67.5
870134	Liberty Holding Company, Inc.	89
U-04-9-5	Stone Hill Minerals Holdings, LLC	36.5
870865	Valena D. Preat, et al	103
870665	Kevin Gump, et al	60.75
870450	Donald F. Kennedy, a/k/a Donald Franklin Kennedy, et al	139
993341	Three Rivers Royalty II, LLC, et al	137
300642	Waco Oil & Gas Co., Inc. et al	256
300716	Bourty Minerals LLC, et al	122
300642	Oxy USA, Inc. et al	256
870121	Beverly Kay Campbell, et al	117
870582	JP Morgan Chase, N.A., a national banking association, as Trustee under a Trust agreement dated November 15, 1988 by and between Union National Bank of West Virginia, a national banking association, a predecessor in interest to JP Morgan Chase, N.A., and William Y. Morris and Virginia Morris, his wife, Robert H. Morris and Lois T. Morris, his wife, John R. Morris and Jean D. Morris, his wife, William C. Watson, single and Nancy C. Sanders, single	40

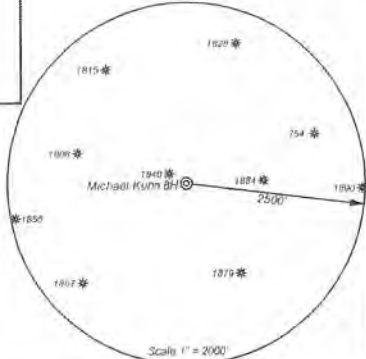

I, the undersigned, hereby certify that this plat is correct to the best of my knowledge and belief and shows all the information required by law and the regulations issued and prescribed by the Department of Environmental Protection.

Ben R. Singleton
 P.S. 2092



RECEIVED
 Office of Oil and Gas
 JUL 31 2023
 WV Department of
 Environmental Protection

FILE NO: 49-20
 DRAWING NO: Michael Kuhn 8H
 SCALE: 1" = 2000'
 MINIMUM DEGREE OF ACCURACY: 1:2500
 PROVEN SOURCE OF ELEVATION: NGS CORS Station

STATE OF WEST VIRGINIA
 DEPARTMENT OF ENVIRONMENTAL PROTECTION
OIL AND GAS DIVISION

DATE: March 11 20 22
 OPERATOR'S WELL NO: Michael Kuhn 8H
API WELL NO
 47 - 103 - 03362
 STATE COUNTY PERMIT

WELL TYPE: OIL GAS LIQUID INJECTION WASTE DISPOSAL
 (IF GAS) PRODUCTION: STORAGE DEEP SHALLOW
 LOCATION: ELEVATION: 1509' WATERSHED: West Virginia Fork Fishing Creek QUADRANGLE: Big Run
 DISTRICT: Center COUNTY: Wetzel
 SURFACE OWNER: Rachel Elizabeth Wyatt & Sheldon R. Norris ACREAGE: 36.40
 ROYALTY OWNER: Michael G. Kuhn LEASE NO: 870238 ACREAGE: 202
 PROPOSED WORK: DRILL CONVERT DRILL DEEPER FRACTURE OR STIMULATE PLUG OFF OLD FORMATION
 PERFORATE NEW FORMATION OTHER PHYSICAL CHANGE IN WELL (SPECIFY) _____
 PLUG AND ABANDON CLEAN OUT AND REPLUG TARGET FORMATION: Marcellus ESTIMATED DEPTH: 7751'

WELL OPERATOR: EQT Production Company DESIGNATED AGENT: Joseph C. Mallow
 ADDRESS: 400 Woodcliff Drive ADDRESS: 115 Professional Place PO Box 280
 Canonsburg, PA 15317 Bridgeport, WV 26330

04/12/2024