

LATITUDE 39° 40' 00"

TH: 5,040'

LONGITUDE 80° 32' 30"

Denver 7H
Denver
EQT Production Company

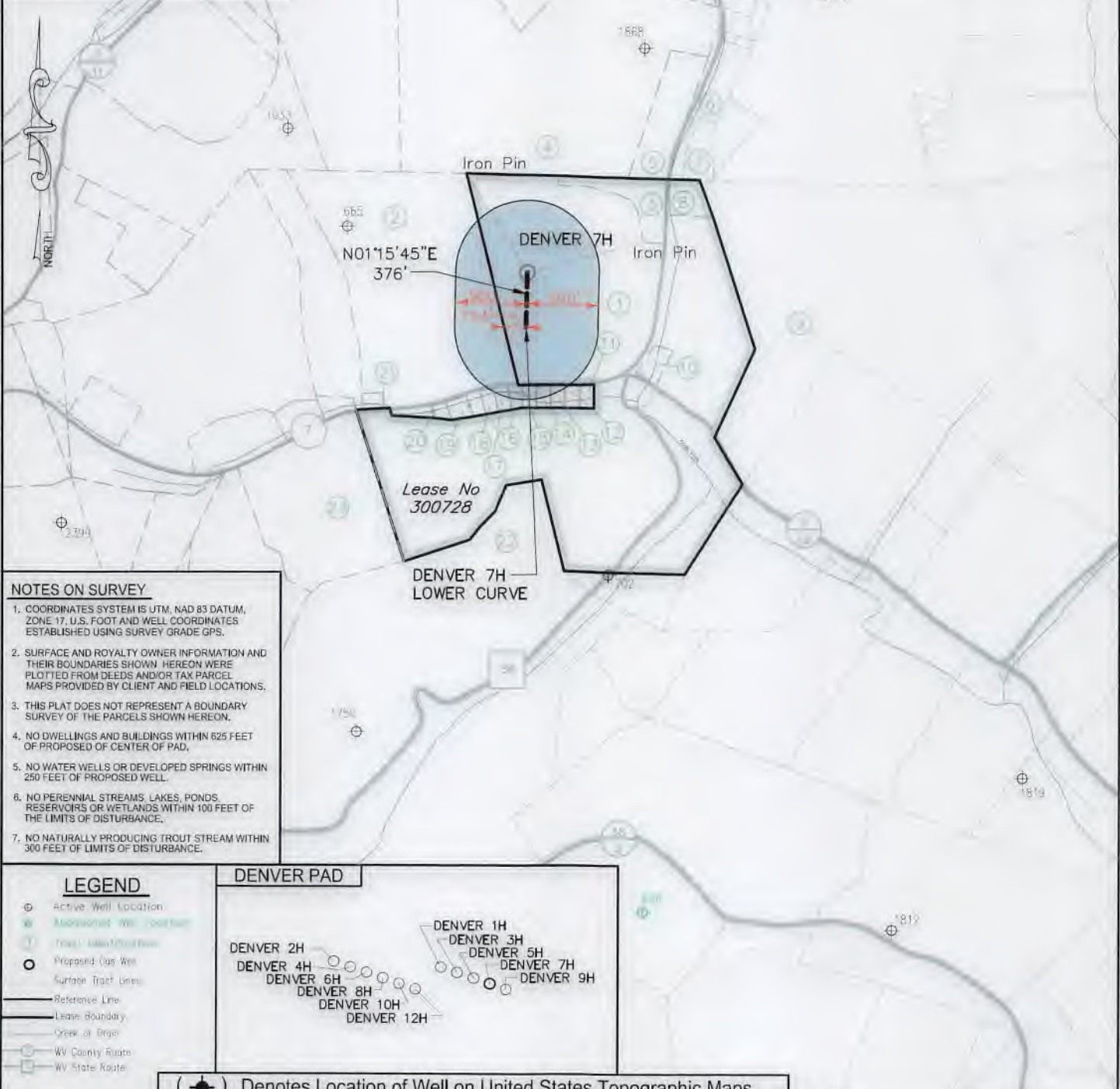

- NOTES ON SURVEY**
1. COORDINATES SYSTEM IS UTM, NAD 83 DATUM, ZONE 17, U.S. FOOT AND WELL COORDINATES ESTABLISHED USING SURVEY GRADE GPS.
 2. SURFACE AND ROYALTY OWNER INFORMATION AND THEIR BOUNDARIES SHOWN HEREON WERE PLOTTED FROM DEEDS AND/OR TAX PARCEL MAPS PROVIDED BY CLIENT AND FIELD LOCATIONS.
 3. THIS PLAT DOES NOT REPRESENT A BOUNDARY SURVEY OF THE PARCELS SHOWN HEREON.
 4. NO DWELLINGS AND BUILDINGS WITHIN 625 FEET OF PROPOSED OF CENTER OF PAD.
 5. NO WATER WELLS OR DEVELOPED SPRINGS WITHIN 250 FEET OF PROPOSED WELL.
 6. NO PERENNIAL STREAMS, LAKES, PONDS, RESERVOIRS OR WETLANDS WITHIN 100 FEET OF THE LIMITS OF DISTURBANCE.
 7. NO NATURALLY PRODUCING TROUT STREAM WITHIN 300 FEET OF LIMITS OF DISTURBANCE.

LEGEND

- ⊕ Active Well Location
- ⊕ Measured Well Location
- Proposed Gas Well
- Surface Tract Lines
- Reference Line
- Lease Boundary
- Creek or Drain
- WV County Route
- WV State Route

DENVER PAD

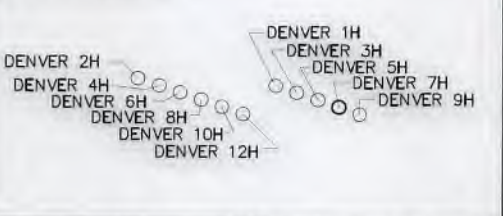

(⊕) Denotes Location of Well on United States Topographic Maps



I, the undersigned, hereby certify that this plat is correct to the best of my knowledge and belief and shows all the information required by law and the regulations issued and prescribed by the Department of Environmental Protection.

Thomas C. Smit
L. L. S. 687



FILE NO:
DRAWING NO:
SCALE: 1" = 1000'
MINIMUM DEGREE OF ACCURACY: 1:2500
PROVEN SOURCE OF ELEVATION: SG-GPS (OPUS)

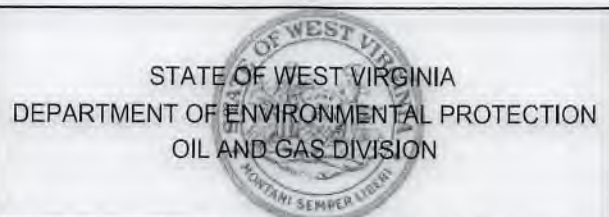

DATE: OCTOBER 13 20 20
OPERATORS WELL NO: Denver 7H
API WELL NO: 47 - 103 - 03365 H6A
STATE COUNTY PERMIT

WELL TYPE: OIL GAS LIQUID INJECTION WASTE DISPOSAL
 (IF GAS) PRODUCTION: STORAGE DEEP SHALLOW

LOCATION ELEVATION: 1,363' WATERSHED: LOWER WEST VIRGINIA FORK FISH CREEK QUADRANGLE: LITTLETON
 DISTRICT: Center COUNTY: Wetzel

SURFACE OWNER: Audrey L. Lavelle ACREAGE: 117.39 ±
 ROYALTY OWNER: Bounty Minerals LLC LEASE NO: 300728 ACREAGE: 128 ±

PROPOSED WORK: DRILL CONVERT DRILL DEEPER FRACTURE OR STIMULATE PLUG OFF OLD FORMATION
 PERFORATE NEW FORMATION OTHER PHYSICAL CHANGE IN WELL (SPECIFY)

PLUG AND ABANDON CLEAN OUT AND REPLUG TARGET FORMATION: Marcellus ESTIMATED DEPTH: 6,809'

WELL OPERATOR: EQT Production Company DESIGNATED AGENT: Joseph C Mallow
 ADDRESS: 400 Woodcliff Drive ADDRESS: 115 Professional Place PO Box 280
 Canonsburg, PA 15317 Bridgeport, WV 26330

Denver 7H
Denver
EQT Production Company

Tract ID.	Tax Map No.	Parcel No.	County	District	Surface Tract Owner	Acres
1	16	38.0	Wetzel	Center	Audrey L. LaVelle	117.39
2	15	41.0	Wetzel	Center	Margo Coman	39.00
3	16	39.0	Wetzel	Center	Harry Lee & Marilyn J. Kennedy	3.00
4	15	27.1	Wetzel	Center	Harry & Marilyn Kennedy	61.31
5	16	85.0	Wetzel	Center	Harry Lee & Marilyn J. Kennedy	5.25
6	16	85.1	Wetzel	Center	Elizabeth A Garrison	2.75
7	16	19.0	Wetzel	Center	Keith B., III & Charlyn P. Woodruff	1.59
8	16	38.2	Wetzel	Center	Audrey L. LaVelle	1.58
9	16	40.0	Wetzel	Center	Sandra K. Pallini, Robert M. Glover,	107.50
10	16	38.1	Wetzel	Center	Audrey L. LaVelle	0.88
11	15A	10.0	Wetzel	Center	Michael Duane Long	0.37
12	15A	9.0	Wetzel	Center	Michael Duane Long	0.37
13	15A	8.0	Wetzel	Center	Michael Duane Long	0.37
14	15A	7.0	Wetzel	Center	John H. & Bonnie M. Rice	0.37
15	15A	6.0	Wetzel	Center	John H. & Bonnie M. Rice	0.36
16	15A	5.0	Wetzel	Center	Terry L. & Marilyn M. Dent	0.33
17	15A	4.0	Wetzel	Center	Terry L. & Marilyn M. Dent	0.37
18	15A	3.0	Wetzel	Center	Terry L. & Marilyn M. Dent	0.37
19	15A	2.0	Wetzel	Center	Ray & Janice Hostuttler	0.83
20	15A	1.0	Wetzel	Center	Robert Ray & Janice Hostuttler	0.66
21	15	49.0	Wetzel	Center	Margo Coman	0.42
22	15	64.0	Wetzel	Center	Joseph R. Smith	182.50
23	15	40.0	Wetzel	Center	Donald D & Desiree J Shreve	32.25
24	16	55.0	Wetzel	Center	Audrey L. LaVelle	15.30

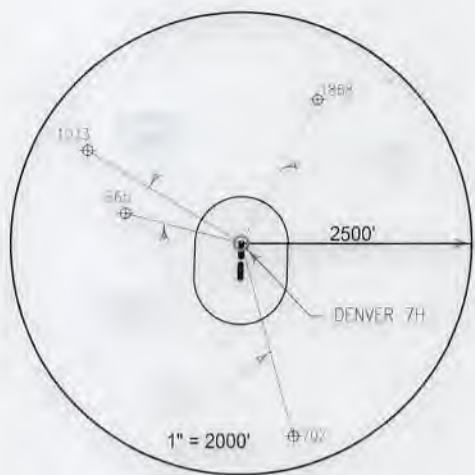

Notes:
 DENVER 7H Top Hole coordinates are
 NAD 27 N: 415,392,427 E: 1,701,500,200
 NAD 27 Lat: 39.635658 Long: -80.559899
 NAD 83 UTM N: 4,387,421.867 E: 537,782.232
 DENVER 7H Lower Curve coordinates are
 NAD 27 N: 415,016,329 E: 1,701,491,928
 NAD 27 Lat: 39.634625 Long: -80.559913
 NAD 83 UTM N: 4,387,307.242 E: 537,781.621
 West Virginia Coordinates system of 1927 (North Zone)
 based upon Differential GPS Measurements
 Plat orientation, Corner and well ties are based upon
 the grid north meridian
 Well location references are based upon the grid north
 meridian.
 UTM coordinates are NAD83, Zone 17, Meters.

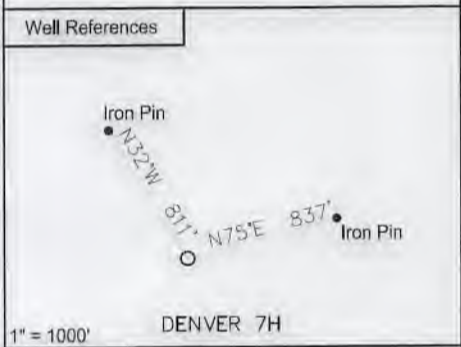

I, the undersigned, hereby certify that this plat is correct to the best of my knowledge and belief and shows all the information required by law and the regulations issued and prescribed by the Department of Environmental Protection.

Thomas C. Smith
 L. L. S. 687



FILE NO:
 DRAWING NO:
 SCALE: 1" = 1000'
 MINIMUM DEGREE OF ACCURACY:
 1:2500
 PROVEN SOURCE OF ELEVATION:
 NGS CORS Station



DATE: OCTOBER 13 20 20
 OPERATORS WELL NO: Denver 7H
 API WELL NO: HGA
 47 - 103 - 03365 HGA
 STATE COUNTY PERMIT

WELL TYPE: OIL GAS LIQUID INJECTION WASTE DISPOSAL
 (IF GAS) PRODUCTION: STORAGE DEEP SHALLOW

LOCATION ELEVATION: 1,363' WATERSHED: LOWER WEST VIRGINIA FORK FISH CREEK QUADRANGLE: LITTLETON
 DISTRICT: Center COUNTY: Wetzel

SURFACE OWNER: Audrey L. Lavelle ACREAGE: 117.39 ±
 ROYALTY OWNER: Bounty Minerals LLC LEASE NO: 300728 ACREAGE: 128 ±
 PROPOSED WORK: DRILL CONVERT DRILL DEEPER FRACTURE OR STIMULATE PLUG OFF OLD FORMATION
 PERFORATE NEW FORMATION OTHER PHYSICAL CHANGE IN WELL (SPECIFY)
 PLUG AND ABANDON CLEAN OUT AND REPLUG TARGET FORMATION: Marcellus ESTIMATED DEPTH: 6,809'

WELL OPERATOR: EQT Production Company DESIGNATED AGENT: Joseph C Mallow
 ADDRESS: 400 Woodcliff Drive ADDRESS: 115 Professional Place PO Box 280
 Canonsburg, PA 15317 Bridgeport, WV 26330