

Antero Resources
Well No. Peeler 1H
Antero Resources Corporation

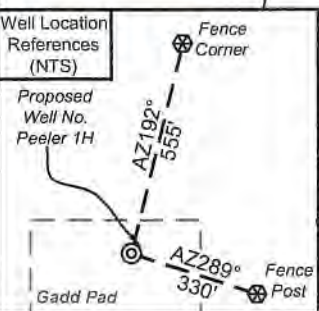

I, the undersigned, hereby certify that this plat is correct to the best of my knowledge and belief and shows all the information required by law and the rules issued and prescribed by the Department of Environmental Protection.

Bradley D. Miller

Bradley D. Miller, P.S. 2167

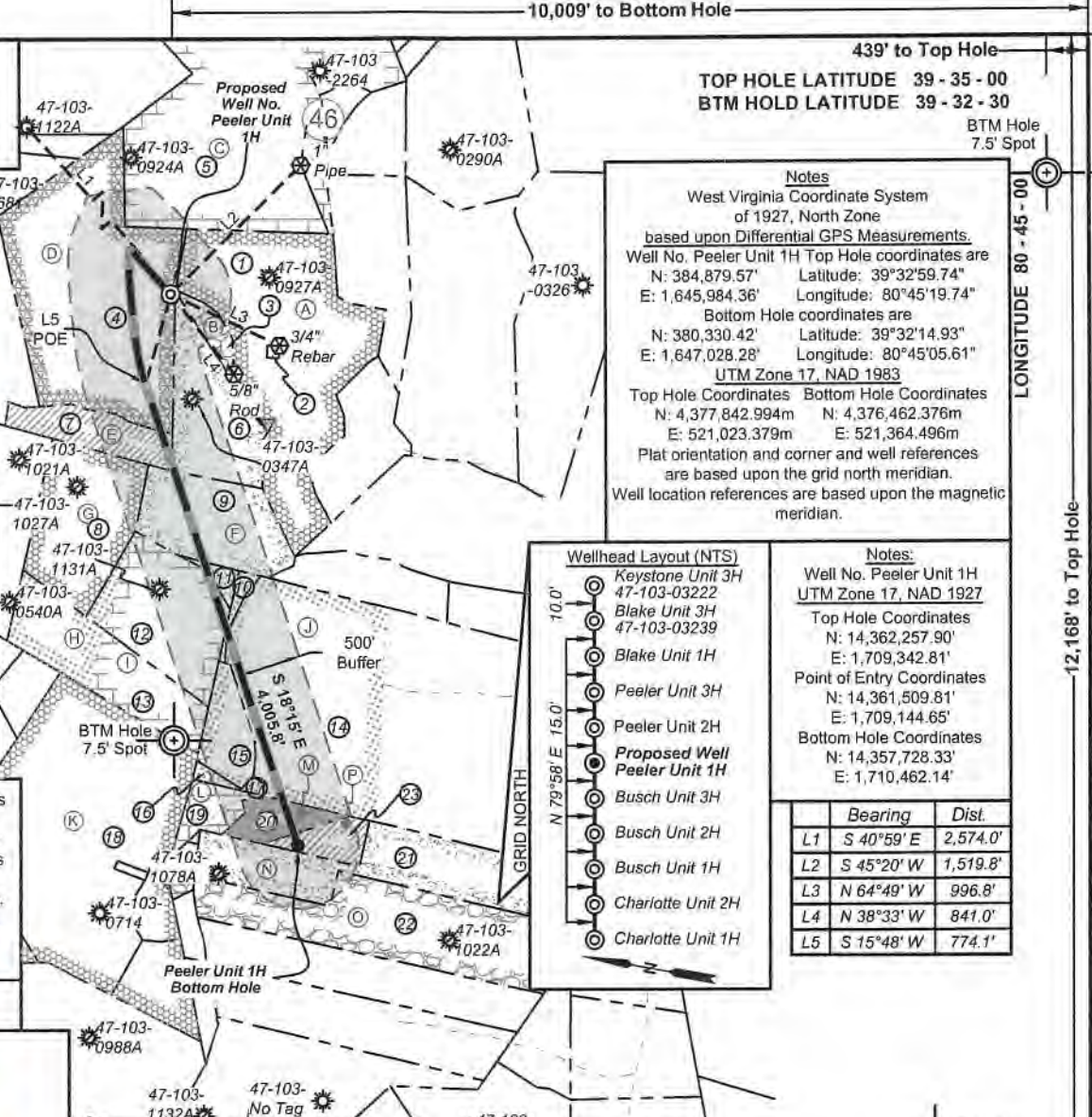
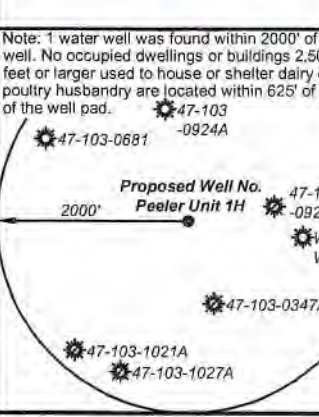

10,009' to Bottom Hole
439' to Top Hole
TOP HOLE LATITUDE 39 - 35 - 00
BTM HOLD LATITUDE 39 - 32 - 30
BTM Hole 7.5' Spot

Notes
West Virginia Coordinate System of 1927, North Zone
based upon Differential GPS Measurements.
Well No. Peeler Unit 1H Top Hole coordinates are
N: 384,879.57' Latitude: 39°32'59.74"
E: 1,645,984.36' Longitude: 80°45'19.74"
Bottom Hole coordinates are
N: 380,330.42' Latitude: 39°32'14.93"
E: 1,647,028.28' Longitude: 80°45'05.61"
UTM Zone 17, NAD 1983
Top Hole Coordinates Bottom Hole Coordinates
N: 4,377,842.994m N: 4,376,462.376m
E: 521,023.379m E: 521,364.496m
Plat orientation and corner and well references are based upon the grid north meridian.
Well location references are based upon the magnetic meridian.

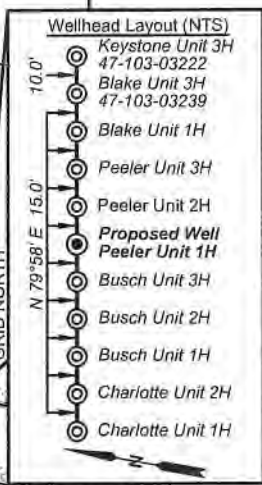

Notes:
Well No. Peeler Unit 1H
UTM Zone 17, NAD 1927
Top Hole Coordinates
N: 14,362,257.90'
E: 1,709,342.81'
Point of Entry Coordinates
N: 14,361,509.81'
E: 1,709,144.65'
Bottom Hole Coordinates
N: 14,357,728.33'
E: 1,710,462.14'

	Bearing	Dist.
L1	S 40°59' E	2,574.0'
L2	S 45°20' W	1,519.8'
L3	N 64°49' W	996.8'
L4	N 38°33' W	841.0'
L5	S 15°48' W	774.1'

Leases

Letter	Owner
A	BRC Appalachian Minerals I, LLC
B	John W. Bertram
C	Gordon Cummings
D	Shiben Estates, Inc.
E	Sandra Rose Conley
F	Ellen W. & Mark L. VanDyne
G	Michael Tennant
H	Susie T. Grimm
I	Thomas M. Stackhouse
J	Acropolis, Inc
K	Chesapeake Appalachia, LLC
L	Richard L. Tennant
M	Emma Lee Rine
N	BRC Appalachian Minerals I, LLC
O	David E. Bowyer
P	Waco Oil & Gas Co. Inc.

Legend

- Proposed gas well
- Monument, as noted
- Existing Well, as noted
- Digitized Well, as noted
- Creek or Drain
- Road
- Surface boundary (approx.)
- Interior surface tracts (approx.)
- Railroad

ID	TM/Par	Owner	BK/Pg	Acres
1	16-23	Kenneth E. Butler	331/110	50.97
2	16-23.1	Wetzel County Public Service District 1	433/851	0.23
3	16-31	William L. & Delores J. Gadd	348/169	2.65
4	16-22	William L. & Delores J. Gadd	348/169	60.50
5	16-10	Loren & Shirley Haught	444/434	100.48
6	16-30	William L. & Delores J. Gadd	348/169	14.00
7	16-47	William M. Greenwall & Lee A. Niezgoda	387/1	12.00
8	16-39	Silas & William A. Tennant	WB27/97	23.3
9	16-40	William M. Greenwall & Lee A. Niezgoda	387/1	18.00
10	16-57	Lee A. Niezgoda	402/90	1.06
11	16-40.1	William M. Greenwall & Lee A. Niezgoda	387/1	2.00
12	16-46	Joyce Ann Haught, et al	WB37/335	23.50
13	16-56	James L. & Martha Jo Stewart	288/330	23.33
14	16-58	Mark & Michael Difiore	406/241	97.80
15	16-58.1	Harry K. & Shirley M. Eastham	438/3	7.21
16	16-62	Harry K. & Shirley M. Eastham	325/101	0.88
17	16-70	Jackie Lee & Joyce Anne Haught	246/86	0.50
18	16-61	Michael L. & Tina M. Adams	444/427	67.96
19	16-68	Harry K. & Shirley M. Eastham	325/101	4.70
20	16-64	Mark & Michael Difiore	406/241	6.60
21	16-71	Michael L. & Tina M. Adams	437/722	30.50
22	19-8.1	Edwin D. & Jane C. Michael	275/42	36.84
23	16-72	Michael L. & Tina M. Adams	437/722	3.18

FILE NO: 326-34-G-17
DRAWING NO: Peeler 1H Well Plat
SCALE: 1" = 1500'
MINIMUM DEGREE OF ACCURACY: Submeter
PROVEN SOURCE OF ELEVATION: CORS, Monroe County, OH

STATE OF WEST VIRGINIA
DEPARTMENT OF ENVIRONMENTAL PROTECTION
OIL AND GAS DIVISION

DATE: April 28 2021
OPERATOR'S WELL NO. Peeler Unit 1H
API WELL NO 47-103-03409
STATE COUNTY PERMIT

WELL TYPE: OIL GAS LIQUID INJECTION WASTE DISPOSAL
(IF GAS) PRODUCTION: STORAGE DEEP SHALLOW

LOCATION: ELEVATION: As-Built 1,223.8' WATERSHED: Fishing Creek QUADRANGLE: Porter Falls
DISTRICT: Green William L. & COUNTY: Wetzel 06/18/2021
SURFACE OWNER: Delores J. Gadd Waco Oil & Gas Co. Inc.; Shiben Estates, Inc.; Thomas M. Stackhouse; Emma Lee Rine; ACREAGE: 60.5 60.5; 2.65; 12; 36.5; 35; 57; 3.18; 6.6
ROYALTY OWNER: Ellen W. & Mark L. VanDyne; John W. Bertram; Sandra Rose Conley; Acropolis, Inc. LEASE NO: ACREAGE:
PROPOSED WORK: DRILL CONVERT DRILL DEEPER FRACTURE OR STIMULATE PLUG OFF OLD FORMATION
 PERFORATE NEW FORMATION OTHER PHYSICAL CHANGE IN WELL (SPECIFY)
 PLUG AND ABANDON CLEAN OUT AND REPLUG TARGET FORMATION: Marcellus Shale ESTIMATED DEPTH: 7,500' TVD 13,300' MD

WELL OPERATOR: Antero Resources Corporation DESIGNATED AGENT: Dianna Stamper - CT Corporation System
ADDRESS: 1615 Wynkoop Street ADDRESS: 5400 D Big Tyler Road
Denver, CO 80202 Charleston, WV 25313

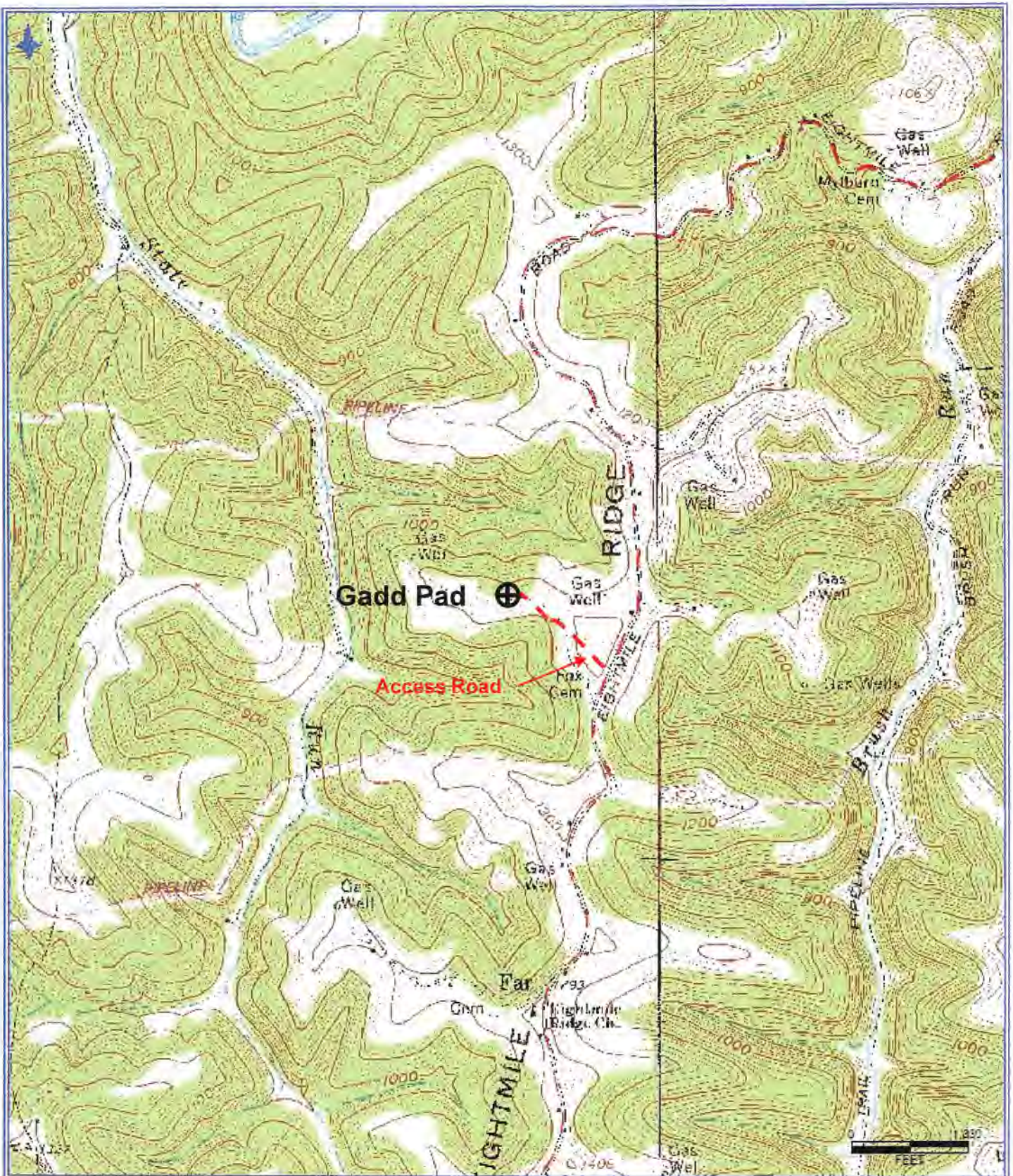

Antero Resources Corporation
 Appalachian Basin
GADD PAD
 Wetzel County

Quadrangle: Porters Falls
 Watershed: Fishing Creek
 District: Green
 Date: 5-3-2021

RECEIVED
 Office of Oil and Gas
 MAY 13 2021
 WV Department of
 Environmental Protection
 06/18/2021