

- NOTES ON SURVEY**
1. COORDINATES SYSTEM IS UTM, NAD 83 DATUM, ZONE 17, U.S. FOOT AND WELL COORDINATES ESTABLISHED USING SURVEY GRADE GPS.
  2. SURFACE AND ROYALTY OWNER INFORMATION AND THEIR BOUNDARIES SHOWN HEREON WERE PLOTTED FROM DEEDS AND/OR TAX PARCEL MAPS PROVIDED BY CLIENT AND FIELD LOCATIONS.
  3. THIS PLAT DOES NOT REPRESENT A BOUNDARY SURVEY OF THE PARCELS SHOWN HEREON.
  4. NO DWELLINGS AND BUILDINGS WITHIN 625 FEET OF PROPOSED CENTER OF PAD.
  5. NO WATER WELLS OR DEVELOPED SPRINGS WITHIN 250 FEET OF PROPOSED WELL.
  6. NO PERENNIAL STREAMS, LAKES, PONDS, RESERVOIRS OR WETLANDS WITHIN 100 FEET OF THE LIMITS OF DISTURBANCE.
  7. NO NATURALLY PRODUCING TROUT STREAM WITHIN 300 FEET OF LIMITS OF DISTURBANCE.

- LEGEND**
- Active Well Location
  - Plugged Well Location
  - Abandoned Well
  - Surface Tract Identification
  - Proposed Gas Well
  - Located Corner, as noted
  - Surface Tract Lines (Surveyed)
  - Surface Tract Lines (Tax Map)
  - Permitted Lateral
  - As-Drilled Lateral
  - Reference Line
  - Lease Boundary
  - Creek or Drain
  - WV County Route
  - WV State Route

I, the undersigned, hereby certify that this plat is correct to the best of my knowledge and belief and shows all the information required by law and the regulations issued and prescribed by the Department of Environmental Protection.

*L. L. Rowe*  
L. L. S. 2394



FILE NO: W2175 (BK 59-37)  
DRAWING NO:  
SCALE: 1" = 2000'  
MINIMUM DEGREE OF ACCURACY: 1:2500  
PROVEN SOURCE OF ELEVATION: NGS CORS Station

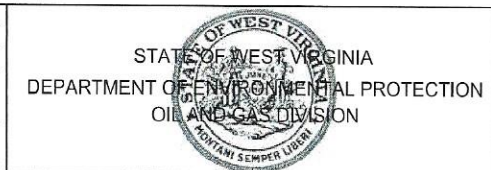

DATE: NOVEMBER 15, 20 23  
OPERATORS WELL NO: Haggard 8H  
API WELL NO: 47 - 103 - 03430  
STATE COUNTY PERMIT

WELL TYPE:  OIL  GAS  LIQUID INJECTION  WASTE DISPOSAL  
(IF GAS) PRODUCTION:  STORAGE  DEEP  SHALLOW  
LOCATION ELEVATION: 1519' WATERSHED: LOWER WEST VIRGINIA FORK FISH CREEK QUADRANGLE: LITTLETON  
DISTRICT: Center COUNTY: Wetzel  
SURFACE OWNER: Amie Lee Henderson ACREAGE: 45.5 ±  
ROYALTY OWNER: Blackrock Enterprises LLC, et al. LEASE NO: 229416001 ACREAGE: 84.94 ±  
PROPOSED WORK:  DRILL  CONVERT  DRILL DEEPER  FRACTURE OR STIMULATE  PLUG OFF OLD FORMATION  
 PERFORATE NEW FORMATION  OTHER PHYSICAL CHANGE IN WELL (SPECIFY)  
 PLUG AND ABANDON  CLEAN OUT AND REPLUG TARGET FORMATION: Marcellus ESTIMATED DEPTH: 7,619'  
WELL OPERATOR: EQT Production Company DESIGNATED AGENT: Joseph C Mallow  
ADDRESS: 400 Woodcliff Drive ADDRESS: 427 Midstate Drive  
Canonsburg, PA 15317 Clarksburg, WV 26301

RECEIVED  
Office of Oil and Gas  
JUL 08 2024  
WV Department of Environmental Protection

AS 08/16/2024

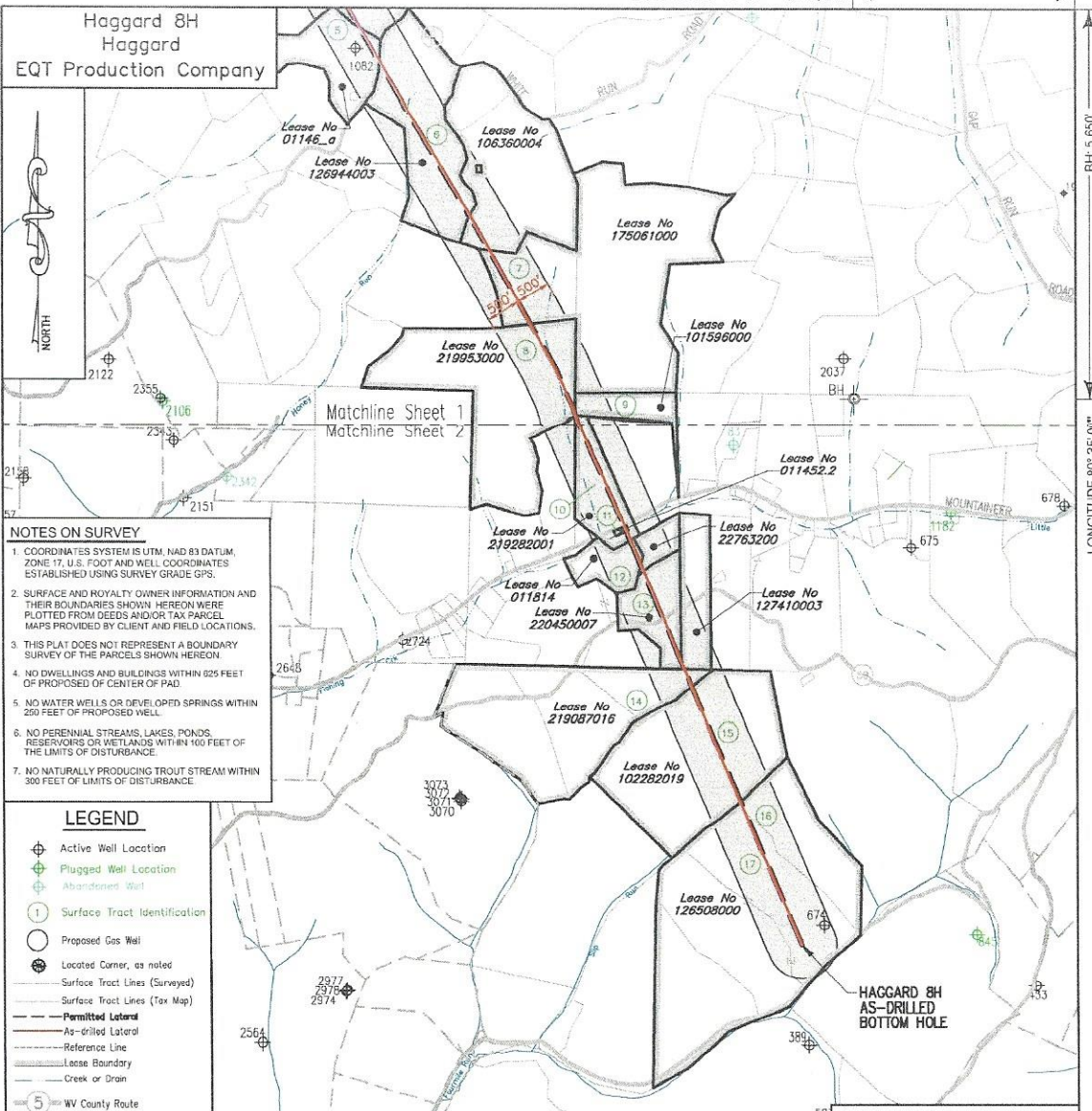

**NOTES ON SURVEY**

- COORDINATES SYSTEM IS UTM, NAD 83 DATUM, ZONE 17, U.S. FOOT AND WELL COORDINATES ESTABLISHED USING SURVEY GRADE GPS.
- SURFACE AND ROYALTY OWNER INFORMATION AND THEIR BOUNDARIES SHOWN HEREON WERE PLOTTED FROM DEEDS AND/OR TAX PARCEL MAPS PROVIDED BY CLIENT AND FIELD LOCATIONS.
- THIS PLAT DOES NOT REPRESENT A BOUNDARY SURVEY OF THE PARCELS SHOWN HEREON.
- NO DWELLINGS AND BUILDINGS WITHIN 825 FEET OF PROPOSED OF CENTER OF PAD.
- NO WATER WELLS OR DEVELOPED SPRINGS WITHIN 250 FEET OF PROPOSED WELL.
- NO PERENNIAL STREAMS, LAKES, PONDS, RESERVOIRS OR WETLANDS WITHIN 100 FEET OF THE LIMITS OF DISTURBANCE.
- NO NATURALLY PRODUCING TROUT STREAM WITHIN 300 FEET OF LIMITS OF DISTURBANCE.

**LEGEND**

- Active Well Location
- Plugged Well Location
- Abandoned Well
- Surface Tract Identification
- Proposed Gas Well
- Located Corner, as noted
- Surface Tract Lines (Surveyed)
- Surface Tract Lines (Tax Map)
- Permitted Lateral
- As-drilled Lateral
- Reference Line
- Lease Boundary
- Creek or Drain
- WV County Route
- WV State Route

( - φ - ) Denotes Location of Well on United States Topographic Maps



I, the undersigned, hereby certify that this plat is correct to the best of my knowledge and belief and shows all the information required by law and the regulations issued and prescribed by the Department of Environmental Protection.

*T. L. S.*  
L. L. S. 2394

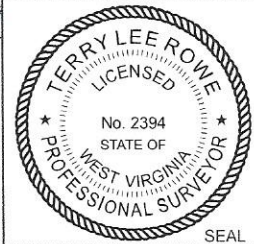

FILE NO: W2175 (BK 59-37)  
DRAWING NO:  
SCALE: 1" = 2000'  
MINIMUM DEGREE OF ACCURACY: 1:2500  
PROVEN SOURCE OF ELEVATION: NGS CORS Station



DATE: NOVEMBER 15, 20 23  
OPERATORS WELL NO: Haggard 8H  
API WELL NO  
47 - 103 - 03430  
STATE COUNTY PERMIT

WELL TYPE:  OIL  GAS  LIQUID INJECTION  WASTE DISPOSAL  
(IF GAS) PRODUCTION:  STORAGE  DEEP  SHALLOW

LOCATION ELEVATION: 1519' WATERSHED: LOWER WEST VIRGINIA FORK FISH CREEK QUADRANGLE: LITTLETON  
DISTRICT: Center COUNTY: Wetzel

SURFACE OWNER: Amie Lee Henderson ACREAGE: 45.5 ±  
ROYALTY OWNER: Blackrock Enterprises LLC, et al. LEASE NO: 229416001 ACREAGE: 84.94 ±

PROPOSED WORK:  DRILL  CONVERT  DRILL DEEPER  FRACTURE OR STIMULATE  PLUG OFF OLD FORMATION  
 PERFORATE NEW FORMATION  OTHER PHYSICAL CHANGE IN WELL (SPECIFY)  
 PLUG AND ABANDON  CLEAN OUT AND REPLUG TARGET FORMATION: Marcellus ESTIMATED DEPTH: 7,619'

WELL OPERATOR: EQT Production Company DESIGNATED AGENT: Joseph C Mallow  
ADDRESS: 400 Woodcliff Drive ADDRESS: 427 Midstate Drive  
Canonsburg, PA 15317 Clarksburg, WV 26301

RECEIVED  
Office of Oil and Gas  
JUL 08 2024  
WV Department of  
Environmental Protection

Haggard 8H Haggard EQT Production Company						
Tract ID	Tax Map No.	Parcel No.	County	District	Surface Tract Owner	Acres
1	10	36.0	Wetzel	Center	Amie Lee Henderson	45.50
2	10	37.0	Wetzel	Center	Amie Lee Henderson	14.50
3	10	38.1	Wetzel	Center	David A & Mary A. Morris	2.08
4	10	52.0	Wetzel	Center	John G. Miller ET AL	55.50
5	14	6.0	Wetzel	Center	John W. Furlong	29.70
6	14	19.0	Wetzel	Center	Bennett Eugene & Bradley Curtis Postlethwait	132.68
7	14	32.0	Wetzel	Center	Kenneth R. & Jennifer L. Mason	31.19
8	14	42.0	Wetzel	Center	The Morgan County Hunting Club, LLC	120.75
9	14	43.0	Wetzel	Center	Dennis L. Hickle ET AL	12.63
10	14	52.1	Wetzel	Center	Dennis L. Hickle ET AL	16.00
11	14	52.2	Wetzel	Center	Mickey R. & Debra Dulaney	0.38
12	18	14.0	Wetzel	Center	Evelyn M. Yoho	13.90
13	2	1.0	Wetzel	Center	George Yoho Hrs.	47.49
14	Unknown	Unknown	Wetzel	Center	Unknown	Unknown
15	2	4.0	Wetzel	Grant	John C. & Debbie D. Comer	104.00
16	3	5.0	Wetzel	Grant	Coastal Forest Resources Co.	179.00
17	3	13.0	Wetzel	Grant	Edward Lee Dulaney II	154.76

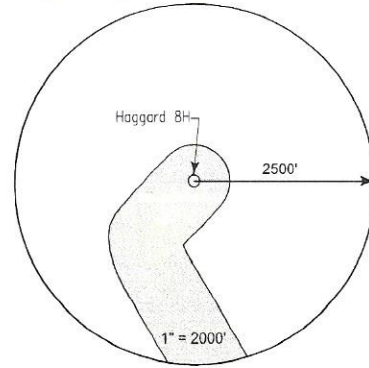

Lease	Owner	Acres
229416001	Blackrock Enterprises LLC, et al.	84.94 ac of 198.1275 ac
110271016	Vivian Rine, a/k/a Vivian L. Rine, et al.	95.7 ac
131545001	John G. Miller, et al.	55.495 ac
01146_a	Ralph E. Phillips, et al.	30 ac
126944003	Piney Holdings, Inc., et al.	81.25 ac
106360004	Shiben Estates, Inc., et al.	80 ac
175061000	OXY USA, Inc., et al.	31.19 ac and 144 ac of 31,151.581 ac
219953000	Stone Hill Minerals Holdings LLC, et al.	120.75 ac of 811.95 ac
101595000	Piney Holdings, Inc., et al.	12.925 ac
219282001	Dennis L. Hickle, et al.	16.28 ac
011452.2	Mickey R. Dulaney and Debra Dulaney, JTWROS	0.38 ac
011814	Thomas J. Iacoboni Revocable Living Trust dated May 15, 2018, et al.	14 ac
227632000	Rose Franz and his Unknown or Missing Heirs and Beneficiaries	7 ac
220450007	Kevin Dean Criawell, et al.	15.5 ac
127410003	The Joseph F. Blake and Gay K. Blake Irrevocable Grantor Trust Dated May 30, 2013, et al.	23 ac
219087016	Stephen L. Moskal, et al.	104.54 ac
102282019	The Joseph F. Blake and Gay K. Blake Irrevocable Grantor Trust Dated May 30, 2013, et al.	104 ac
126508000	J&N Management Enterprises, LLC, et al.	332 ac

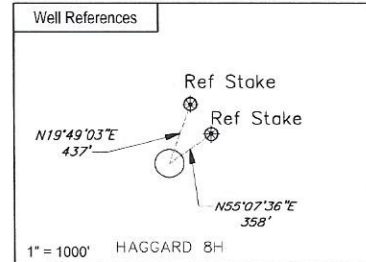

Notes:  
 HAGGARD 8H coordinates are  
 NAD 27 N: 422,368.002 E: 1,684,574.817  
 NAD 27 Lat: 39.654239 Long: -80.620300  
 NAD 83 UTM N: 4,389,460,196 E: 532,590,256

HAGGARD 8H Landing Point coordinates are  
 NAD 27 N: 421,003.960 E: 1,684,118.200  
 NAD 27 Lat: 39.650484 Long: -80.621861  
 NAD 83 UTM N: 4,389,042,909 E: 532,458,055

HAGGARD 8H Bottom Hole coordinates are  
 NAD 27 N: 405,950.530 E: 1,691,508.560  
 NAD 27 Lat: 39.609408 Long: -80.594965  
 NAD 83 UTM N: 4,384,494,370 E: 534,786,033

West Virginia Coordinates system of 1927 (North Zone) based upon Differential GPS Measurements  
 Plat orientation, Corner and well ties are based upon the grid north meridian  
 Well location references are based upon the grid north meridian.  
 UTM coordinates are NAD83, Zone 17, Meters.

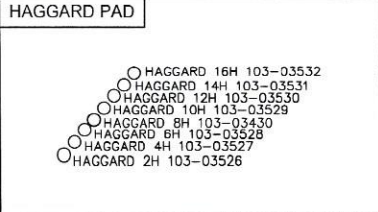

I, the undersigned, hereby certify that this plat is correct to the best of my knowledge and belief and shows all the information required by law and the regulations issued and prescribed by the Department of Environmental Protection.

*L. L. S. 2394*  
 L. L. S. 2394

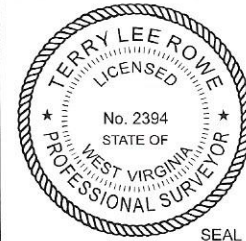

FILE NO: W2192 (BK 65-61)  
 DRAWING NO:  
 SCALE: 1" = 1000'  
 MINIMUM DEGREE OF ACCURACY: 1:2500  
 PROVEN SOURCE OF ELEVATION: NGS CORS Station



DATE: NOVEMBER 15, 20 23  
 OPERATORS WELL NO: Haggard 8H  
 API WELL NO: 47 - 103 - 03430  
 STATE COUNTY PERMIT

WELL TYPE:  OIL  GAS  LIQUID INJECTION  WASTE DISPOSAL  
 (IF GAS) PRODUCTION:  STORAGE  DEEP  SHALLOW

LOCATION ELEVATION: 1519' WATERSHED: LOWER WEST VIRGINIA FORK FISH CREEK QUADRANGLE: LITTLETON  
 DISTRICT: Center COUNTY: Wetzel

SURFACE OWNER: Amie Lee Henderson ACREAGE: 45.5 ±  
 ROYALTY OWNER: Blackrock Enterprises LLC, et al. LEASE NO: 229416001 ACREAGE: 84.94 ±

PROPOSED WORK:  DRILL  CONVERT  DRILL DEEPER  FRACTURE OR STIMULATE  PLUG OFF OLD FORMATION  
 PERFORATE NEW FORMATION  OTHER PHYSICAL CHANGE IN WELL (SPECIFY)

PLUG AND ABANDON  CLEAN OUT AND REPLUG TARGET FORMATION: Marcellus ESTIMATED DEPTH: 7,619'

WELL OPERATOR: EQT Production Company DESIGNATED AGENT: Joseph C Mallow  
 ADDRESS: 400 Woodcliff Drive ADDRESS: 427 Midstate Drive  
 Canonsburg, PA 15317 Clarksburg, WV 26301

RECEIVED  
 Office of Oil and Gas  
 JUL 08 2024  
 WV Department of  
 Environmental Protection

08/16/2024

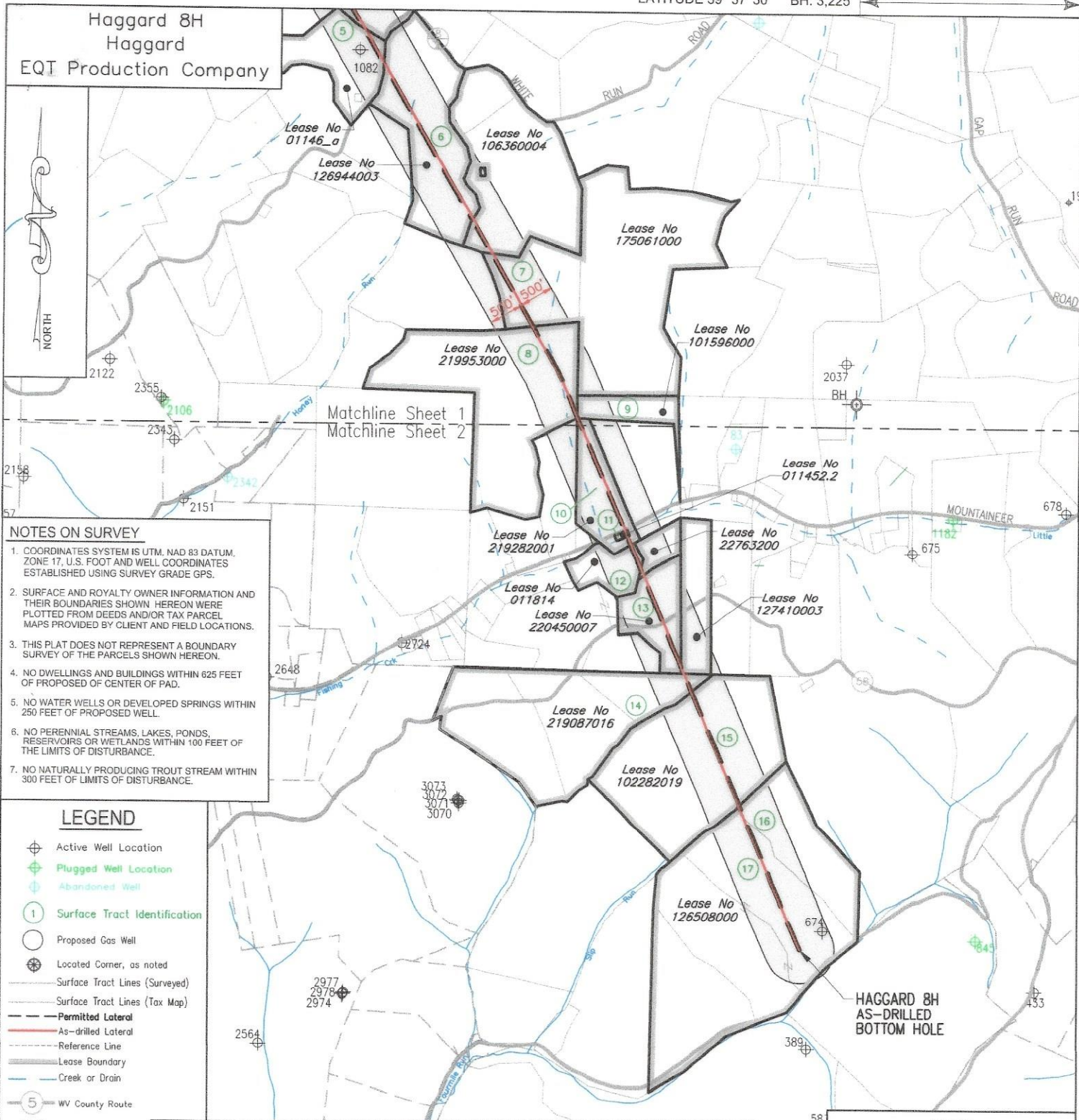

I, the undersigned, hereby certify that this plat is correct to the best of my knowledge and belief and shows all the information required by law and the regulations issued and prescribed by the Department of Environmental Protection.

*L. L. S.*  
L. L. S. 2394



FILE NO: W2175 (BK 59-37)  
DRAWING NO:  
SCALE: 1" = 2000'  
MINIMUM DEGREE OF ACCURACY: 1:2500  
PROVEN SOURCE OF ELEVATION: NGS CORS Station



DATE: NOVEMBER 15, 20 23  
OPERATORS WELL NO: Haggard 8H  
API WELL NO  
47 - 103 - 03430  
STATE COUNTY PERMIT

WELL TYPE:  OIL  GAS  LIQUID INJECTION  WASTE DISPOSAL  
(IF GAS) PRODUCTION:  STORAGE  DEEP  SHALLOW  
LOCATION ELEVATION: 1519' WATERSHED: LOWER WEST VIRGINIA FORK FISH CREEK QUADRANGLE: LITTLETON  
DISTRICT: Center COUNTY: Wetzel  
SURFACE OWNER: Amie Lee Henderson ACREAGE: 84.94 ±  
ROYALTY OWNER: Blackrock Enterprises LLC, et al. LEASE NO: 229416001 ACREAGE: 84.94 ±  
PROPOSED WORK:  DRILL  CONVERT  DRILL DEEPER  FRACTURE OR STIMULATE  PLUG OFF OLD FORMATION  
 PERFORATE NEW FORMATION  OTHER PHYSICAL CHANGE IN WELL (SPECIFY)  
 PLUG AND ABANDON  CLEAN OUT AND REPLUG TARGET FORMATION: Marcellus ESTIMATED DEPTH: 7,619'  
WELL OPERATOR: EQT Production Company DESIGNATED AGENT: Joseph C Mallow  
ADDRESS: 400 Woodcliff Drive ADDRESS: 427 Midstate Drive  
Canonsburg, PA 15317 Clarksburg, WV 26301

AS-DRILLED

Haggard 8H  
Haggard  
EQT Production Company

Tract ID	Tax Map No.	Parcel No.	County	District	Surface Tract Owner	Acres
1	10	36.0	Wetzel	Center	Amie Lee Henderson	45.50
2	10	37.0	Wetzel	Center	Amie Lee Henderson	14.50
3	10	38.1	Wetzel	Center	David A & Mary A. Morris	2.08
4	10	52.0	Wetzel	Center	John G. Miller ET AL	55.50
5	14	6.0	Wetzel	Center	John W. Furlong	29.70
6	14	19.0	Wetzel	Center	Bennett Eugene & Bradley Curtis Postlethwait	132.68
7	14	32.0	Wetzel	Center	Kenneth R. & Jennifer L. Mason	31.19
8	14	42.0	Wetzel	Center	The Morgan County Hunting Club, LLC	120.75
9	14	43.0	Wetzel	Center	Dennis L. Hickie ET AL	12.63
10	14	52.1	Wetzel	Center	Dennis L. Hickie ET AL	16.00
11	14	52.2	Wetzel	Center	Mickey R. & Debra Dulaney	0.38
12	18	14.0	Wetzel	Center	Evelyn M. Yoho	13.90
13	2	1.0	Wetzel	Center	George Yoho Hrs.	47.49
14	Unknown	Unknown	Wetzel	Center	Unknown	Unknown
15	2	4.0	Wetzel	Grant	John C. & Debbie D. Comer	104.00
16	3	5.0	Wetzel	Grant	Coastal Forest Resources Co.	179.00
17	3	13.0	Wetzel	Grant	Edward Lee Dulaney II	164.76

Lease	Owner	Acres
229416001	Blackrock Enterprises LLC, et al.	84.94 ac of 198.1275 ac
110271016	Vivian Rine, a/k/a Vivian L. Rine, et al.	95.7 ac
131545001	John G. Miller, et al.	55.495 ac
01146_a	Ralph E. Phillips, et al.	30 ac
126944003	Piney Holdings, Inc., et al.	61.25 ac
106360004	Shiben Estates, Inc., et al.	80 ac
175061000	OXY USA, Inc., et al.	31.19 ac and 144 ac of 31,151.581 ac
219953000	Stone Hill Minerals Holdings LLC, et al.	120.75 ac of 811.96 ac
101596000	Piney Holdings, Inc., et al.	12.625 ac
219282001	Dennis L. Hickie, et al.	16.28 ac
011452.2	Mickey R. Dulaney and Debra Dulaney, JTWROS	0.38 ac
011814	Thomas J. Iacoboni Revocable Living Trust dated May 15, 2018, et al.	14 ac
227632000	Rose Franz and his Unknown or Missing Heirs and Beneficiaries	7 ac
220450007	Kevin Dean Criswell, et al.	15.5 ac
127410003	The Joseph F. Blake and Gay K. Blake Irrevocable Grantor Trust Dated May 30, 2013, et al.	23 ac
219087016	Stephen L. Moskal, et al.	104.54 ac
102282019	The Joseph F. Blake and Gay K. Blake Irrevocable Grantor Trust Dated May 30, 2013, et al.	104 ac
126508000	J&N Management Enterprises, LLC, et al.	332 ac

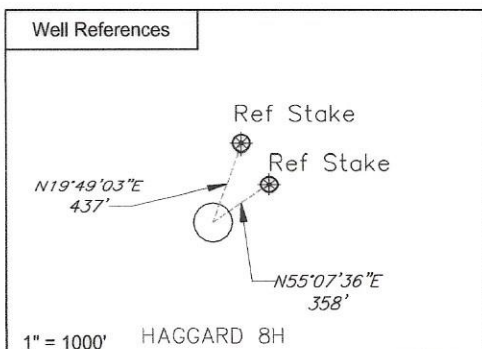
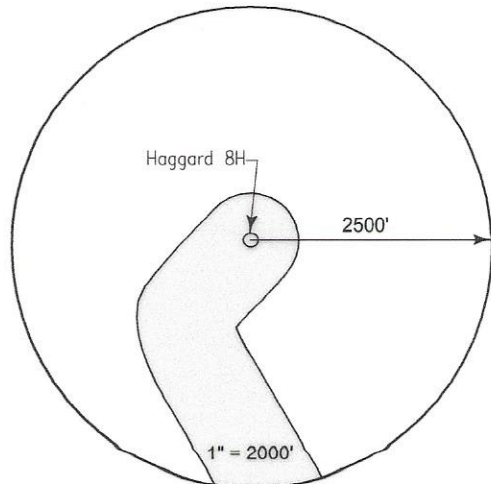

**Notes:**  
**HAGGARD 8H coordinates are**  
 NAD 27 N: 422,366.002 E: 1,684,574.817  
 NAD 27 Lat: 39.654239 Long: -80.620300  
 NAD 83 UTM N: 4,389,460.196 E: 532,590.256

**HAGGARD 8H Landing Point coordinates are**  
 NAD 27 N: 421,003.960 E: 1,684,118.200  
 NAD 27 Lat: 39.650484 Long: -80.621861  
 NAD 83 UTM N: 4,389,042.909 E: 532,458.055

**HAGGARD 8H Bottom Hole coordinates are**  
 NAD 27 N: 405,950.530 E: 1,691,508.560  
 NAD 27 Lat: 39.609408 Long: -80.594965  
 NAD 83 UTM N: 4,384,494.370 E: 534,786.033

West Virginia Coordinates system of 1927 (North Zone) based upon Differential GPS Measurements  
 Plat orientation, Corner and well ties are based upon the grid north meridian  
 Well location references are based upon the grid north meridian.  
 UTM coordinates are NAD83, Zone 17, Meters.

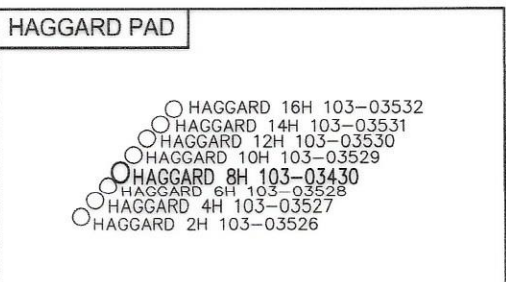

I, the undersigned, hereby certify that this plat is correct to the best of my knowledge and belief and shows all the information required by law and the regulations issued and prescribed by the Department of Environmental Protection.

*L. L. S. 2394*  
 L. L. S. 2394

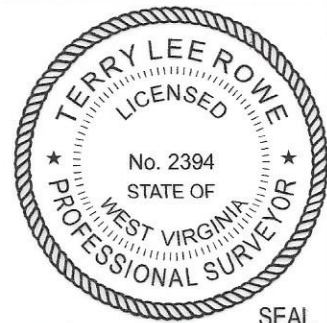

FILE NO: W2192 (BK 65-61)  
 DRAWING NO:  
 SCALE: 1" = 1000'  
 MINIMUM DEGREE OF ACCURACY: 1:2500  
 PROVEN SOURCE OF ELEVATION: NGS CORS Station



DATE: NOVEMBER 15, 2023  
 OPERATORS WELL NO: Haggard 8H  
 API WELL NO: 47 - 103 - 03430  
 STATE COUNTY PERMIT

WELL TYPE:  OIL  GAS  LIQUID INJECTION  WASTE DISPOSAL  
 (IF GAS) PRODUCTION:  STORAGE  DEEP  SHALLOW  
 LOCATION ELEVATION: 1519' WATERSHED: LOWER WEST VIRGINIA FORK FISH CREEK QUADRANGLE: LITTLETON  
 DISTRICT: Center COUNTY: Wetzel  
 SURFACE OWNER: Amie Lee Henderson ACRES: 84.94 ±  
 ROYALTY OWNER: Blackrock Enterprises LLC, et al. LEASE NO: 229416001 ACREAGE: 84.94 ±  
 PROPOSED WORK:  DRILL  CONVERT  DRILL DEEPER  FRACTURE OR STIMULATE  PLUG OFF OLD FORMATION  
 PERFORATE NEW FORMATION  OTHER PHYSICAL CHANGE IN WELL (SPECIFY)  
 PLUG AND ABANDON  CLEAN OUT AND REPLUG TARGET FORMATION: Marcellus ESTIMATED DEPTH: 7,619'

WELL OPERATOR: EQT Production Company DESIGNATED AGENT: Joseph C Mallow  
 ADDRESS: 400 Woodcliff Drive ADDRESS: 427 Midstate Drive  
 Canonsburg, PA 15317 Clarksburg, WV 26301

AS-DRILLED

Haggard 8H  
Haggard  
EQT Production Company

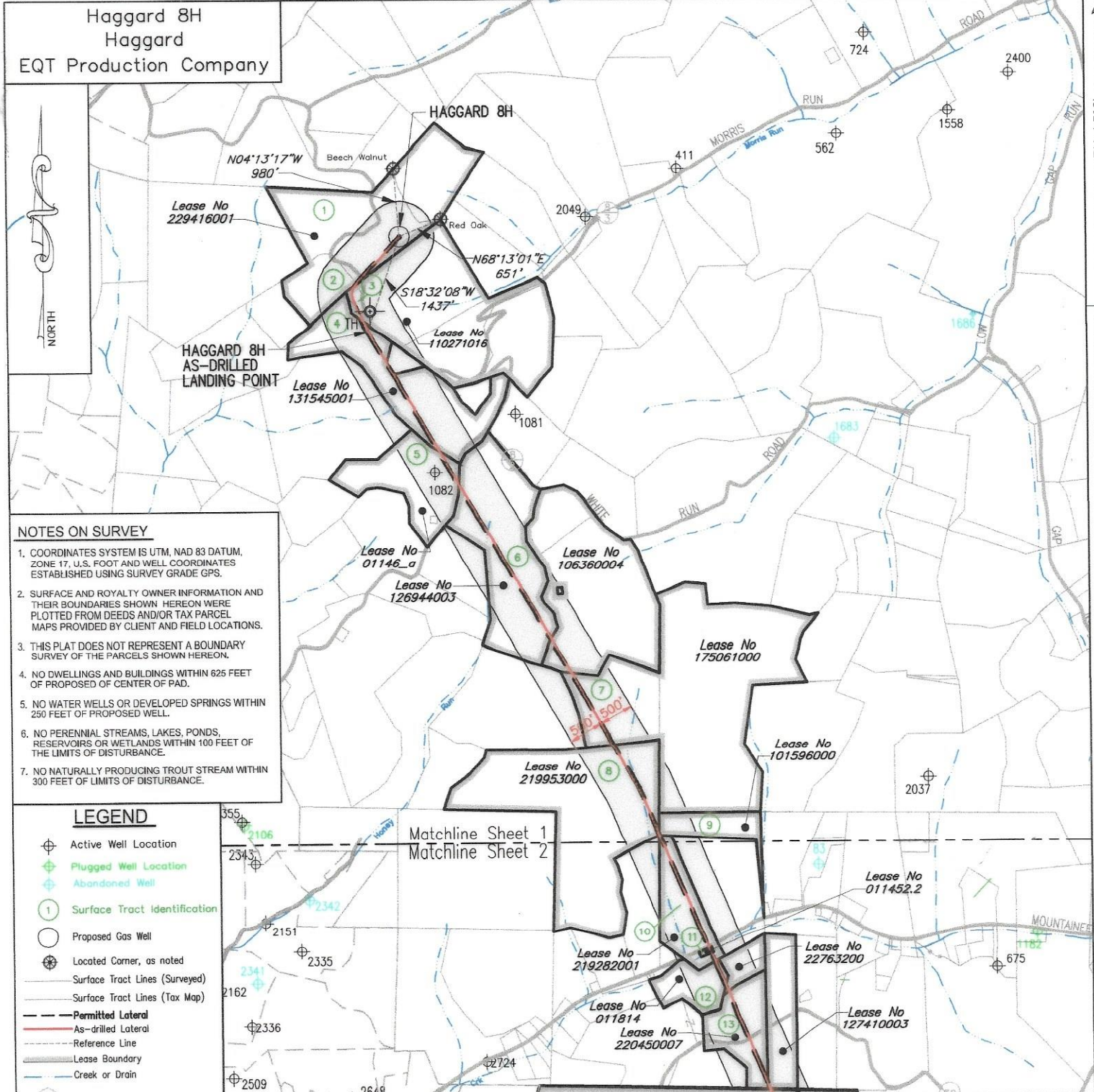
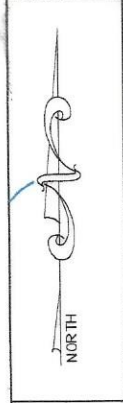

- NOTES ON SURVEY**
- COORDINATES SYSTEM IS UTM, NAD 83 DATUM, ZONE 17, U.S. FOOT AND WELL COORDINATES ESTABLISHED USING SURVEY GRADE GPS.
  - SURFACE AND ROYALTY OWNER INFORMATION AND THEIR BOUNDARIES SHOWN HEREON WERE PLOTTED FROM DEEDS AND/OR TAX PARCEL MAPS PROVIDED BY CLIENT AND FIELD LOCATIONS.
  - THIS PLAT DOES NOT REPRESENT A BOUNDARY SURVEY OF THE PARCELS SHOWN HEREON.
  - NO DWELLINGS AND BUILDINGS WITHIN 625 FEET OF PROPOSED OF CENTER OF PAD.
  - NO WATER WELLS OR DEVELOPED SPRINGS WITHIN 250 FEET OF PROPOSED WELL.
  - NO PERENNIAL STREAMS, LAKES, PONDS, RESERVOIRS OR WETLANDS WITHIN 100 FEET OF THE LIMITS OF DISTURBANCE.
  - NO NATURALLY PRODUCING TROUT STREAM WITHIN 300 FEET OF LIMITS OF DISTURBANCE.

- LEGEND**
- ⊕ Active Well Location
  - ⊕ Plugged Well Location
  - ⊕ Abandoned Well
  - ① Surface Tract Identification
  - Proposed Gas Well
  - ⊕ Located Corner, as noted
  - Surface Tract Lines (Surveyed)
  - Surface Tract Lines (Tax Map)
  - - - Permitted Lateral
  - As-drilled Lateral
  - Reference Line
  - Lease Boundary
  - Creek or Drain
  - ⑤ WV County Route
  - ⑤ WV State Route

(⊕) Denotes Location of Well on United States Topographic Maps



I, the undersigned, hereby certify that this plat is correct to the best of my knowledge and belief and shows all the information required by law and the regulations issued and prescribed by the Department of Environmental Protection.

*T. Rowe*  
L. L. S. 2394



FILE NO: W2175 (BK 59-37)  
DRAWING NO:  
SCALE: 1" = 2000'  
MINIMUM DEGREE OF ACCURACY: 1:2500  
PROVEN SOURCE OF ELEVATION: NGS CORS Station

STATE OF WEST VIRGINIA  
DEPARTMENT OF ENVIRONMENTAL PROTECTION  
OIL AND GAS DIVISION

DATE: NOVEMBER 15, 20 23  
OPERATORS WELL NO: Haggard 8H  
API WELL NO  
47 - 103 - 03430  
STATE COUNTY PERMIT

WELL TYPE:  OIL  GAS  LIQUID INJECTION  WASTE DISPOSAL  
(IF GAS) PRODUCTION:  STORAGE  DEEP  SHALLOW

LOCATION ELEVATION: 1519' WATERSHED: LOWER WEST VIRGINIA FORK FISH CREEK QUADRANGLE: LITTLETON  
DISTRICT: Center COUNTY: Wetzel

SURFACE OWNER: Amie Lee Henderson ACREAGE: 84.94 ±  
ROYALTY OWNER: Blackrock Enterprises LLC, et al. LEASE NO: 229416001 ACREAGE: 84.94 ±

PROPOSED WORK:  DRILL  CONVERT  DRILL DEEPER  FRACTURE OR STIMULATE  PLUG OFF OLD FORMATION  
 PERFORATE NEW FORMATION  OTHER PHYSICAL CHANGE IN WELL (SPECIFY)

PLUG AND ABANDON  CLEAN OUT AND REPLUG TARGET FORMATION: Marcellus ESTIMATED DEPTH: 7,619'

WELL OPERATOR: EQT Production Company DESIGNATED AGENT: Joseph C Mallow  
ADDRESS: 400 Woodcliff Drive ADDRESS: 427 Midstate Drive  
Canonsburg, PA 15317 Clarksburg, WV 26301

08/16/2024

AS-DRILLED