

TH: 4687' LAT: 39-35-00

TH: 5739' LON: 80-30-00

BIG464 7H  
BIG464  
EQT Production Company

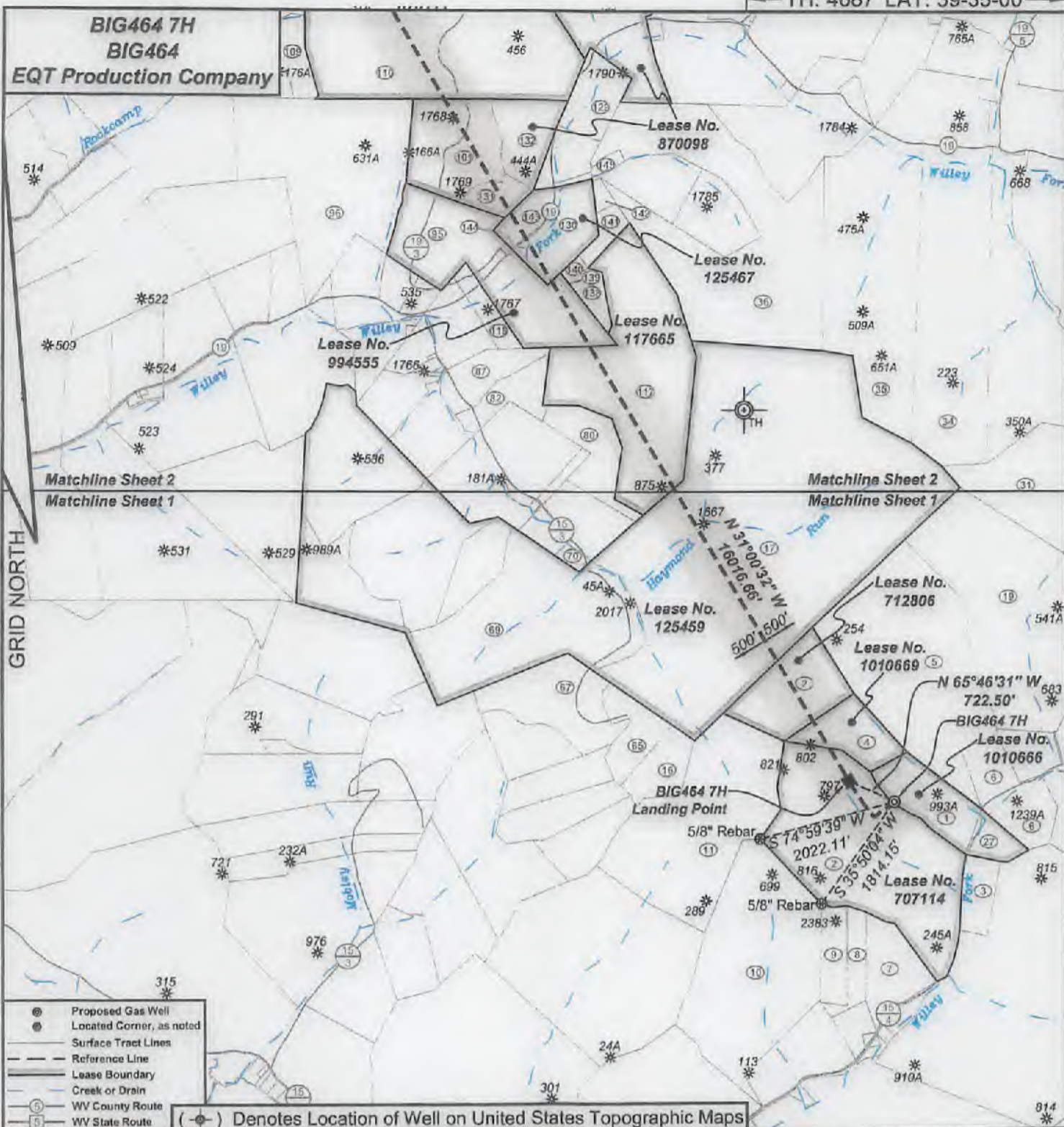

- Proposed Gas Well
- Located Corner, as noted
- Surface Tract Lines
- - - Reference Line
- Lease Boundary
- Creek or Drain
- ⑤ WV County Route
- ① WV State Route
- (⊙) Denotes Location of Well on United States Topographic Maps



I, the undersigned, hereby certify that this plat is correct to the best of my knowledge and belief and shows all the information required by law and the regulations issued and prescribed by the Department of Environmental Protection.

*Ben R. Singleton*  
P.S. 2092

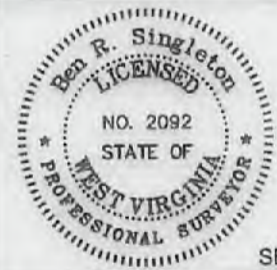

SEAL

FILE NO: 125-16  
DRAWING NO: BIG464 7H  
SCALE: 1" = 2000'  
MINIMUM DEGREE OF ACCURACY: 1:2500  
PROVEN SOURCE OF ELEVATION: NGS CORS Station

STATE OF WEST VIRGINIA  
DEPARTMENT OF ENVIRONMENTAL PROTECTION  
OIL AND GAS DIVISION

DATE: January 19 20 22  
OPERATOR'S WELL NO.: BIG464 7H  
API WELL NO **MOB**  
47 - 103 - 03434  
STATE COUNTY PERMIT

WELL TYPE:  OIL  GAS  LIQUID INJECTION  WASTE DISPOSAL  
(IF GAS) PRODUCTION:  STORAGE  DEEP  SHALLOW  
LOCATION: ELEVATION: 1246.8' WATERSHED Willey Fork QUADRANGLE: Big Run  
DISTRICT: Grant COUNTY: Wetzel  
SURFACE OWNER: EQT Production Company ACREAGE: 25.25  
ROYALTY OWNER: Ridgetop Royalties, LLC, et al. LEASE NO: 1010666 ACREAGE: 32  
PROPOSED WORK:  DRILL  CONVERT  DRILL DEEPER  FRACTURE OR STIMULATE  PLUG OFF OLD FORMATION  
 PERFORATE NEW FORMATION  OTHER PHYSICAL CHANGE IN WELL (SPECIFY)  
 PLUG AND ABANDON  CLEAN OUT AND REPLUG TARGET FORMATION: Marcellus ESTIMATED DEPTH: 7,394'

02/11/2022

WELL OPERATOR: EQT Production Company DESIGNATED AGENT: Joseph C. Mallow  
ADDRESS: 400 Woodcliff Drive ADDRESS: 115 Professional Place PO Box 280  
Canonsburg, PA 15317 Bridgeport, WV 26330



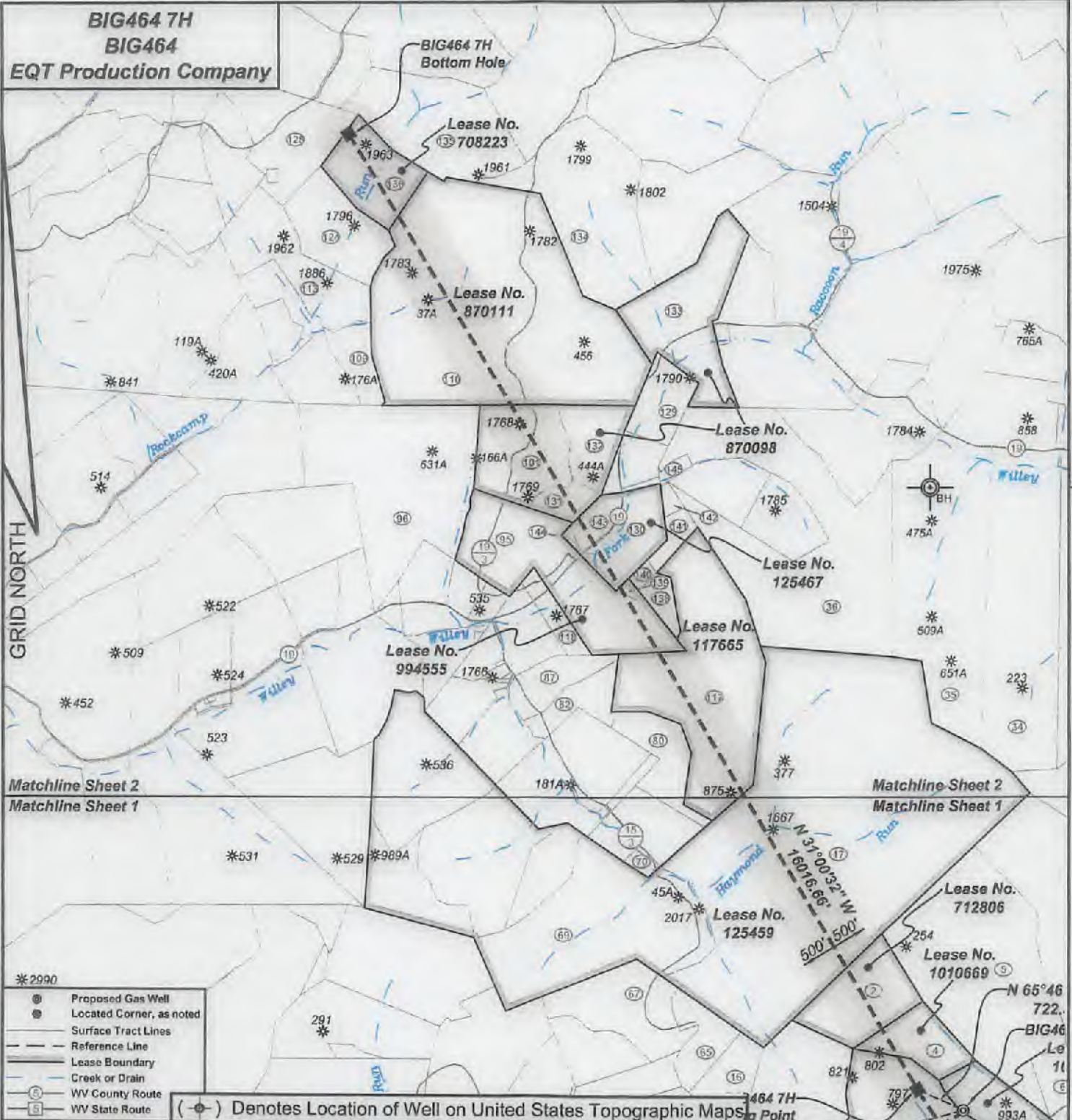

*I, the undersigned, hereby certify that this plat is correct to the best of my knowledge and belief and shows all the information required by law and the regulations issued and prescribed by the Department of Environmental Protection.*

*Ben R. Singleton*  
P.S. 2092

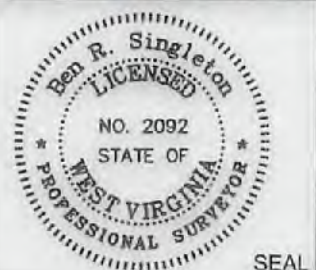

FILE NO: 125-16  
 DRAWING NO: BIG464 7H  
 SCALE: 1" = 2000'  
 MINIMUM DEGREE OF ACCURACY: 1:2500  
 PROVEN SOURCE OF ELEVATION: NGS CORS Station

**STATE OF WEST VIRGINIA**  
 DEPARTMENT OF ENVIRONMENTAL PROTECTION  
**OIL AND GAS DIVISION**

DATE: January 19 20 22  
 OPERATOR'S WELL NO.: BIG464 7H  
 API WELL NO M&D  
 47 - 103 - 03434  
 STATE COUNTY PERMIT

WELL TYPE:  OIL  GAS  LIQUID INJECTION  WASTE DISPOSAL  
 (IF GAS) PRODUCTION:  STORAGE  DEEP  SHALLOW  
 LOCATION: ELEVATION: 1246.8' WATERSHED: Willey Fork QUADRANGLE: Big Run  
 DISTRICT: Grant COUNTY: Wetzel  
 SURFACE OWNER: EQT Production Company ACREAGE: 25.25  
 ROYALTY OWNER: Ridgetop Royalties, LLC, et al. LEASE NO: 1010666 ACREAGE: 32  
 PROPOSED WORK:  DRILL  CONVERT  DRILL DEEPER  FRACTURE OR STIMULATE  PLUG OFF OLD FORMATION  
 PERFORATE NEW FORMATION  OTHER PHYSICAL CHANGE IN WELL (SPECIFY)  
 PLUG AND ABANDON  CLEAN OUT AND REPLUG TARGET FORMATION: Marcellus ESTIMATED DEPTH: 7,394'  
 WELL OPERATOR: EQT Production Company DESIGNATED AGENT: Joseph C. Mallow  
 ADDRESS: 400 Woodcliff Drive ADDRESS: 115 Professional Place PO Box 280  
 Canonsburg, PA 15317 Bridgeport, WV 26330

02/11/2022



**BIG464 7H**  
**BIG464**  
**EQT Production Company**

Tract I.D.	Tax Map No.	Parcel No.	County	District	Surface Tract Owner	Acres
1	14	34	Wetzel	Grant	EQT Production Company	25.25
2	20	1	Wetzel	Grant	Coastal Forest Resources Company	520.00
3	15	27	Wetzel	Grant	Beverly Lynn Barr Life Estate	50.00
4	14	27	Wetzel	Grant	EQT Production Company	22.00
5	14	20	Wetzel	Grant	EQT Production Company	125.50
6	15	16	Wetzel	Grant	Donald J. D'Lusky	25.00
7	14	45	Wetzel	Grant	Coastal Forest Resources Company	11.00
8	14	44	Wetzel	Grant	Mabel F. Barr	11.00
9	14	43	Wetzel	Grant	Mabel F. Barr	11.01
10	14	42	Wetzel	Grant	Donald J. D'Lusky	111.00
11	14	33	Wetzel	Grant	Ailee H. & Hilda B. Conway	108.10
15	14	32	Wetzel	Grant	Mary Jane Byard	13.30
17	14	6	Wetzel	Grant	Coastal Forest Resources Company	332.00
19	15	12	Wetzel	Grant	William Bowers & Donald J. D'Lusky	147.50
27			Wetzel	Grant	No Tax Map & Parcel Information	
31	15	5	Wetzel	Grant	William Bowers, et al.	43.20
34	10	28	Wetzel	Grant	Coastal Forest Resources Company	107.00
35	9	39	Wetzel	Grant	Coastal Forest Resources Company	128.00
38	9	38	Wetzel	Grant	Terry L. & Carolyn M. Fry	155.08
65	14	26	Wetzel	Grant	Mary Jane Byard	14.50
67	14	25	Wetzel	Grant	ET Blue Grass, LLC	26.88
69	14	19	Wetzel	Grant	Coastal Forest Resources Company	138.68
70	14	13	Wetzel	Grant	Coastal Forest Resources Company	2.80
80	14	8	Wetzel	Grant	Dale K. & Sherry Dulaney	21.50
82	9	00	Wetzel	Grant	Jeffrey Willey Life Estate	18.50
87	9	59.1	Wetzel	Grant	Clydie R. & Connie L. Fordyce	16.70
95	9	30	Wetzel	Grant	John D. Parks, et al.	73.68
98	9	23	Wetzel	Grant	Stephen B. & Carolyn M. Gantz	118.00
101	9	24	Wetzel	Grant	John D. Parks, et al.	40.00
100	9	18	Wetzel	Grant	W. K. Willey Estate	13.40
110	9	10	Wetzel	Grant	William B. & Pamela S. Franck	233.37
113	9	8	Wetzel	Grant	James A. Yoho	45.08
117	9	01	Wetzel	Grant	Jimbob Quiet Mountain Retreat	114.10
118	9	40	Wetzel	Grant	Donald A. Kennedy Life Estate	5.73
124	9	7	Wetzel	Grant	James D. & Collette J. Streets	34.00
125	4	7	Wetzel	Grant	Erf Stonelung	45.50
129	9	62	Wetzel	Grant	William B. & Pamela S. Franck	50.50
130	9	32	Wetzel	Grant	Terry L. & Carolyn M. Fry	23.85
131	9	25	Wetzel	Grant	Deborah Fronczek & John Parks	8.98
132	9	25.1	Wetzel	Grant	William B. & Pamela S. Franck	23.20
133	9	11	Wetzel	Grant	Elizabeth Amundson, et al.	53.37
134	9	2	Wetzel	Grant	Liberty Holding Company	74.50
135	1	8	Wetzel	Grant	James A. Yoho	63.00
136	4	15	Wetzel	Grant	James A. Yoho	30.00
138	9	51	Wetzel	Grant	H. J. Zimmerman	6.10
139	9	50	Wetzel	Grant	Terry L. & Carolyn M. Fry	1.30
140	9	51.1	Wetzel	Grant	H. J. Zimmerman	2.60
141	9	35	Wetzel	Grant	Terry L. & Carolyn M. Fry	6.25
142	9	34	Wetzel	Grant	Terry L. & Carolyn M. Fry	3.25
143	9	32.2	Wetzel	Grant	John D. Parks & Deborah Fronczek	8.66
144	9	31	Wetzel	Grant	John D. Parks, et al.	1.20
145	9	32.1	Wetzel	Grant	Terry L. & Carolyn M. Fry	3.40

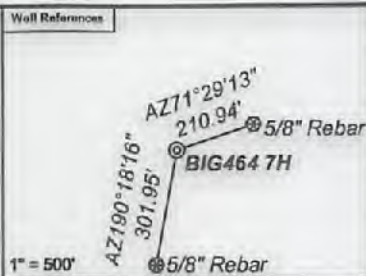

**Notes:**  
BIG464 7H coordinates are  
NAD 27 N: 390,455.96 E: 1,713,406.23  
NAD 83 UTM N: 4,379,885.30 E: 541,536.12  
BIG464 7H Landing Point coordinates are  
NAD 27 N: 390,752.41 E: 1,712,747.35  
NAD 83 UTM N: 4,379,972.25 E: 541,333.88  
BIG464 7H Bottom Hole coordinates are  
NAD 27 N: 404,480.08 E: 1,704,496.01  
NAD 27 Lat: 39.605797 Long: -80.548810  
NAD 83 UTM N: 4,384,112.55 E: 538,750.33  
West Virginia Coordinate system of 1927 (North Zone)  
based upon Differential GPS Measurements.  
Plat orientation, corner and well ties are based upon  
the grid north meridian.  
Well location references are based upon the grid north  
meridian.  
UTM coordinates are NAD83, Zone 17, Meters.

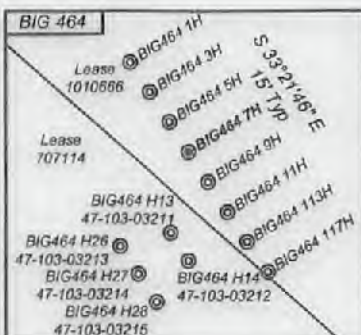

Lease No.	Owner	Acres
707114	Ridgetop Royalties, LLC, et al.	78
1010669	Ridgetop Royalties, LLC, et al.	22.5
712806	Ridgetop Royalties, LLC, et al.	42
125459	Randel J. Hartman, et al.	693
117665	AMP Fund III, L.P., et al.	150
994555	Sherman Hill, et al.	40.5
125467	Roger K. Hinerman, et al.	34
870098	David L. Hostutler, et al.	197
870111	Three Rivers Royalty II, LLC, et al.	234
708223	Ridgetop Royalties, LLC, et al.	22

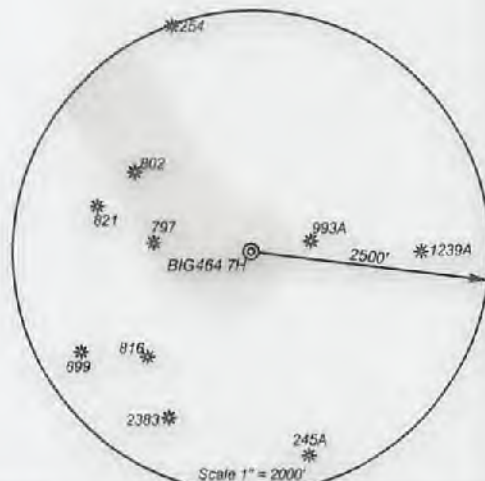

*I, the undersigned, hereby certify that this plat is correct to the best of my knowledge and belief and shows all the information required by law and the regulations issued and prescribed by the Department of Environmental Protection.*

*Ben R. Singleton*  
P.S. 2092

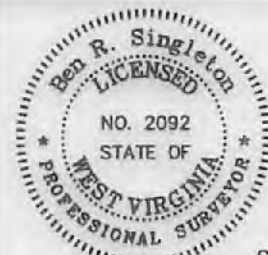

SEAL

FILE NO: 125-16  
DRAWING NO: BIG464 7H  
SCALE: 1" = 2000'  
MINIMUM DEGREE OF ACCURACY:  
1:2500  
PROVEN SOURCE OF ELEVATION:  
NGS CORS Station

STATE OF WEST VIRGINIA  
DEPARTMENT OF ENVIRONMENTAL PROTECTION  
OIL AND GAS DIVISION



DATE: January 19 20 22  
OPERATOR'S WELL NO.: BIG464 7H  
API WELL NO **MOY**  
47 - 103 - 03434  
STATE COUNTY PERMIT

WELL TYPE:  OIL  GAS  LIQUID INJECTION  WASTE DISPOSAL  
(IF GAS) PRODUCTION:  STORAGE  DEEP  SHALLOW  
LOCATION: ELEVATION: 1246.8' WATERSHED Wiley Fork QUADRANGLE: Big Run  
DISTRICT: Grant COUNTY: Wetzel  
SURFACE OWNER: EQT Production Company ACREAGE: 25.25  
ROYALTY OWNER: Ridgetop Royalties, LLC, et al. LEASE NO: 1010666 ACREAGE: 32  
PROPOSED WORK:  DRILL  CONVERT  DRILL DEEPER  FRACTURE OR STIMULATE  PLUG OFF OLD FORMATION  
 PERFORATE NEW FORMATION  OTHER PHYSICAL CHANGE IN WELL (SPECIFY)  
 PLUG AND ABANDON  CLEAN OUT AND REPLUG TARGET FORMATION: Marcellus ESTIMATED DEPTH: 7,394'

WELL OPERATOR: EQT Production Company DESIGNATED AGENT: Joseph C. Mallow  
ADDRESS: 400 Woodcliff Drive ADDRESS: 115 Professional Place PO Box 280  
Canonsburg, PA 15317 Bridgeport, WV 26330

02/11/2022