

- Proposed Gas Well
  - Located Corner, as noted
  - Surface Tract Lines
  - Reference Line
  - Lease Boundary
  - Creek or Drain
  - WV County Route
  - WV State Route
- () Denotes Location of Well on United States Topographic Maps

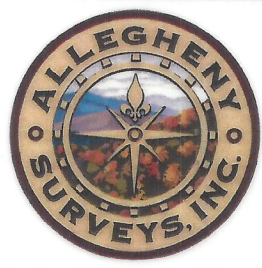

I, the undersigned, hereby certify that this plat is correct to the best of my knowledge and belief and shows all the information required by law and the regulations issued and prescribed by the Department of Environmental Protection.

*Ben R. Singleton*

P.S. 2092

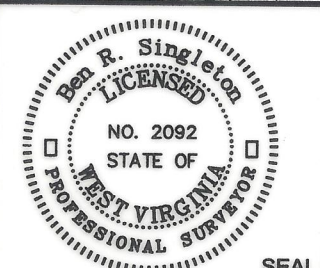

FILE NO: 125-16  
 DRAWING NO: BIG464 11H  
 SCALE: 1" = 2000'  
 MINIMUM DEGREE OF ACCURACY: 1:2500  
 PROVEN SOURCE OF ELEVATION: NGS CORS Station

**STATE OF WEST VIRGINIA**  
 DEPARTMENT OF ENVIRONMENTAL PROTECTION  
**OIL AND GAS DIVISION**

DATE: May 27 20 22  
 OPERATOR'S WELL NO.: BIG464 11H  
 API WELL NO  
 47 - 103 - 03436  
 STATE COUNTY PERMIT

WELL TYPE:  OIL  GAS  LIQUID INJECTION  WASTE DISPOSAL  
 (IF GAS) PRODUCTION:  STORAGE  DEEP  SHALLOW  
 LOCATION: ELEVATION: 1246.8' WATERSHED: Wiley Fork QUADRANGLE: Big Run  
 DISTRICT: Grant COUNTY: Wetzel  
 SURFACE OWNER: EQT Production Company ACREAGE: 25.25  
 ROYALTY OWNER: Ridgetop Royalties, LLC, et al. LEASE NO: 1010666 ACREAGE: 32  
 PROPOSED WORK:  DRILL  CONVERT  DRILL DEEPER  FRACTURE OR STIMULATE  PLUG OFF OLD FORMATION  
 PERFORATE NEW FORMATION  OTHER PHYSICAL CHANGE IN WELL (SPECIFY)  
 PLUG AND ABANDON  CLEAN OUT AND REPLUG TARGET FORMATION: Marcellus ESTIMATED DEPTH: 7,394'

WELL OPERATOR: EQT Production Company DESIGNATED AGENT: Joseph C. Mallow  
 ADDRESS: 400 Woodcliff Drive ADDRESS: 115 Professional Place PO Box 280  
 Canonsburg, PA 15317 Bridgeport, WV 26330

03/01/2024



**BIG464 11H**  
**BIG464**  
**EQT Production Company**

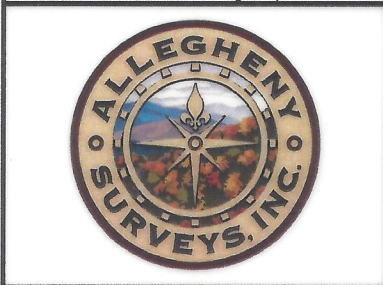
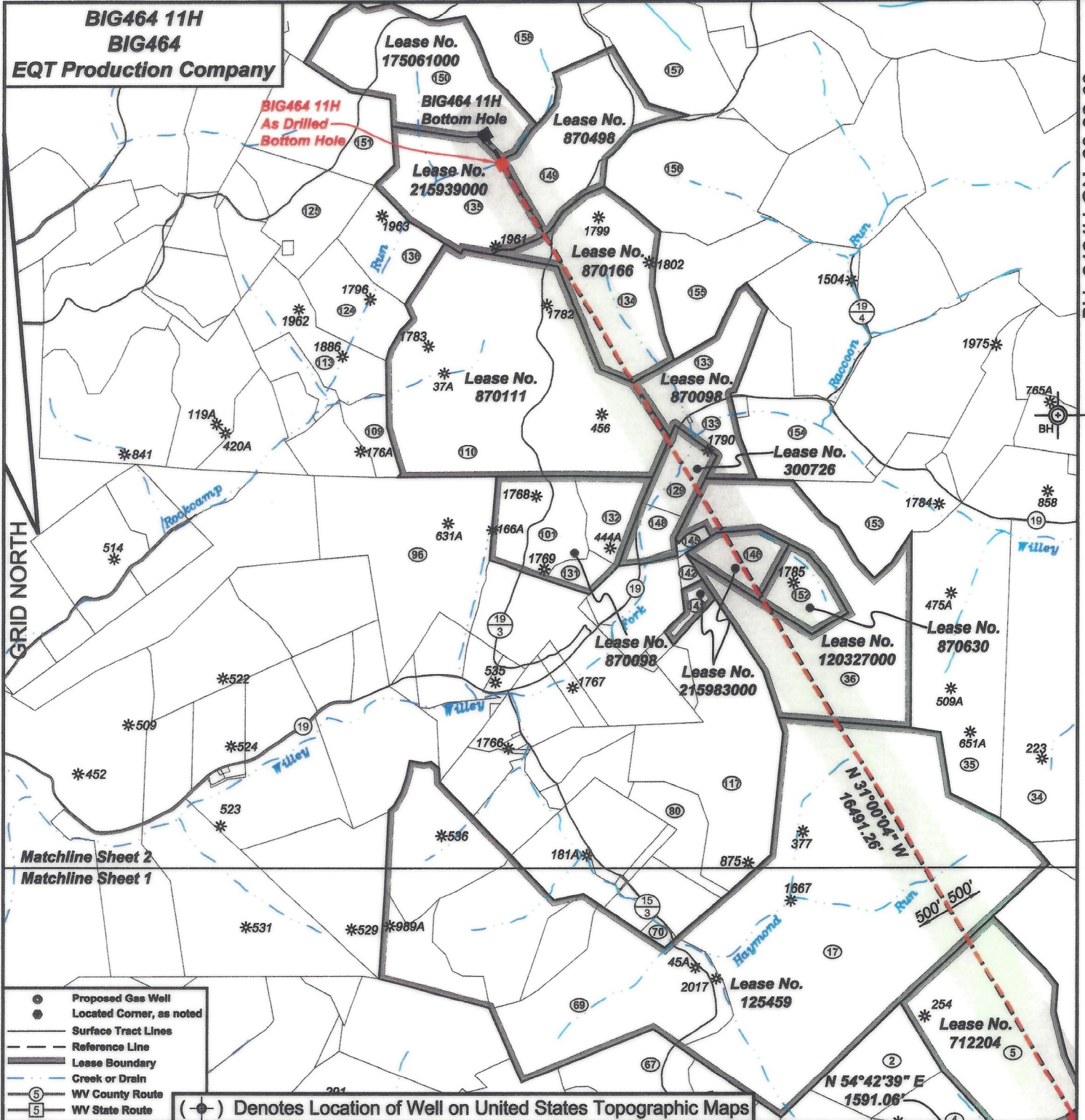

*I, the undersigned, hereby certify that this plat is correct to the best of my knowledge and belief and shows all the information required by law and the regulations issued and prescribed by the Department of Environmental Protection.*

*Ben R. Singleton*

P.S. 2092



FILE NO: 125-16  
 DRAWING NO: BIG464 11H  
 SCALE: 1" = 2000'  
 MINIMUM DEGREE OF ACCURACY: 1:2500  
 PROVEN SOURCE OF ELEVATION: NGS CORS Station

**STATE OF WEST VIRGINIA**  
 DEPARTMENT OF ENVIRONMENTAL PROTECTION  
**OIL AND GAS DIVISION**

DATE: May 27 20 22  
 OPERATOR'S WELL NO.: BIG464 11H  
 API WELL NO  
 47 - 103 - 03436  
 STATE COUNTY PERMIT

WELL TYPE:  OIL  GAS  LIQUID INJECTION  WASTE DISPOSAL  
 (IF GAS) PRODUCTION:  STORAGE  DEEP  SHALLOW  
 LOCATION: ELEVATION: 1246.8' WATERSHED Willey Fork QUADRANGLE: Big Run  
 DISTRICT: Grant COUNTY: Wetzel  
 SURFACE OWNER: EQT Production Company ACREAGE: 25.25  
 ROYALTY OWNER: Ridgetop Royalties, LLC, et al. LEASE NO: 1010666 ACREAGE: 32  
 PROPOSED WORK:  DRILL  CONVERT  DRILL DEEPER  FRACTURE OR STIMULATE  PLUG OFF OLD FORMATION  
 PERFORATE NEW FORMATION  OTHER PHYSICAL CHANGE IN WELL (SPECIFY)  
 PLUG AND ABANDON  CLEAN OUT AND REPLUG TARGET FORMATION: Marcellus ESTIMATED DEPTH: 7,394'

WELL OPERATOR: EQT Production Company DESIGNATED AGENT: Joseph C. Mallow  
 ADDRESS: 400 Woodcliff Drive ADDRESS: 115 Professional Place PO Box 280  
 Canonsburg, PA 15317 Bridgeport, WV 26330

03/01/2024



**BIG464 11H**  
**BIG464**  
**EQT Production Company**

Tract I.D.	Tax Map No.	Parcel No.	County	District	Surface Tract Owner	Acres
1	14	34	Wetzel	Grant	EQT Production Company	25.25
2	20	1	Wetzel	Grant	Coastal Forest Resources Company	520.00
3	15	27	Wetzel	Grant	Beverly Lynn Barr Life Estate	10.00
4	14	27	Wetzel	Grant	EQT Production Company	22.00
5	14	20	Wetzel	Grant	EQT Production Company	126.60
6	15	16	Wetzel	Grant	Donald J. D'Lusky	25.00
7	14	45	Wetzel	Grant	Coastal Forest Resources Company	11.06
8	14	44	Wetzel	Grant	Mabel F. Barr	11.00
9	14	43	Wetzel	Grant	Mabel F. Barr	11.01
10	14	42	Wetzel	Grant	Donald J. D'Lusky	111.00
11	14	33	Wetzel	Grant	Altee H. & Hilda B. Conaway	108.00
16	14	32	Wetzel	Grant	Mary Jane Byard	13.30
17	14	6	Wetzel	Grant	Coastal Forest Resources Company	332.90
18	15	18	Wetzel	Grant	Donald J. D'Lusky	39.50
19	15	12	Wetzel	Grant	William Bowers & Donald J. D'Lusky	147.50
27			Wetzel	Grant	No Tax Map & Parcel Information	
31	15	5	Wetzel	Grant	William Bowers, et al.	43.20
34	10	28	Wetzel	Grant	Coastal Forest Resources Company	107.00
35	9	39	Wetzel	Grant	Coastal Forest Resources Company	128.00
36	9	38	Wetzel	Grant	Terry L. & Carolyn M. Fry	155.08
65	14	28	Wetzel	Grant	Mary Jane Byard	14.50
67	14	25	Wetzel	Grant	ET Blue Grass, LLC	35.88
69	14	19	Wetzel	Grant	Coastal Forest Resources Company	139.68
70	14	13	Wetzel	Grant	Coastal Forest Resources Company	2.80
80	14	5	Wetzel	Grant	Dale K. & Sherry Dulaney	21.50
96	9	23	Wetzel	Grant	Stephen B. & Carolyn M. Gantz	119.00
101	9	24	Wetzel	Grant	John D. Parks, et al.	40.00
109	9	18	Wetzel	Grant	W. K. Willey Estate	13.40
110	9	10	Wetzel	Grant	William B. & Pamela Franck	233.37
113	9	8	Wetzel	Grant	James A. Yoho	45.08
117	9	61	Wetzel	Grant	Jimbo Quiet Mountain Retreat	114.10
124	9	7	Wetzel	Grant	James D. & Collette J. Streets	34.00
125	4	7	Wetzel	Grant	Earl Stonelock	45.50
129	9	62	Wetzel	Grant	William B. & Pamela S. Franck	30.50
131	9	25	Wetzel	Grant	Deborah Fronczek & John Parks	6.98
132	9	25.1	Wetzel	Grant	William B. & Pamela S. Franck	23.20
133	9	11	Wetzel	Grant	Elizabeth Amundson, et al.	53.37
134	9	2	Wetzel	Grant	Liberty Holding Company	74.50
136	4	8	Wetzel	Grant	James A. Yoho	63.00
136	4	15	Wetzel	Grant	James A. Yoho	30.00
141	9	35	Wetzel	Grant	Terry L. & Carolyn M. Fry	6.25
142	9	34	Wetzel	Grant	Terry L. & Carolyn M. Fry	3.25
145	9	32.1	Wetzel	Grant	Terry L. & Carolyn M. Fry	3.40
146	9	36	Wetzel	Grant	Terry L. & Carolyn M. Fry	15.00
148	9	26	Wetzel	Grant	Elizabeth L. Taylor, et al.	10.06
149	20	38	Center	Grant	William B. Franck, Sr. & Pamela Spinoso	66.58
150	4	5	Wetzel	Grant	James Daniel Kennedy	100.00
151	4	4	Wetzel	Grant	Ralph D. Thacker & Maurice J. Carlisle, Jr.	53.50
152	9	37	Wetzel	Grant	Terry L. & Carolyn M. Fry	25.00
153	9	27	Wetzel	Grant	David C. Barr, et al.	47.17
154	9	21	Wetzel	Grant	Gregory & Michael Dulaney	59.90
155	9	3	Wetzel	Grant	William B. Franck, Sr. & Pamela Spinoso	50.00
156	4	10	Wetzel	Grant	William B. Franck, Sr. & Pamela Spinoso	76.76
157	20	35	Center	Grant	Rachel Elizabeth Wyatt	54.00
158	20	33	Center	Grant	Myma L. Phelps Trust	68.00

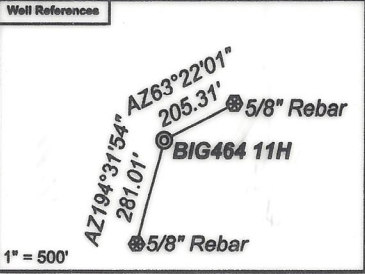

**As Drilled Well Information:**  
BIG464 11H coordinates are  
NAD 27 N: 390,430.90 E: 1,713,422.72  
NAD 83 UTM N: 4,379,877.75 E: 541,541.28  
BIG464 11H Kick Out Point coordinates are  
NAD 27 N: 390,429.65 E: 1,713,421.15  
NAD 83 UTM N: 4,379,877.36 E: 541,540.80  
BIG464 11H Landing Point coordinates are  
NAD 27 N: 391,318.96 E: 1,714,735.79  
NAD 83 UTM N: 4,380,155.00 E: 541,936.82  
BIG464 11H Bottom Hole coordinates are  
NAD 27 N: 405,062.21 E: 1,706,469.51  
NAD 83 UTM N: 4,384,299.96 E: 539,348.64  
West Virginia Coordinate system of 1927 (North Zone) based upon Differential GPS Measurements. Plat orientation, corner and well ties are based upon the grid north meridian. Well location references are based upon the grid north meridian. UTM coordinates are NAD83, Zone 17, Meters.



Lease No.	Owner	Acres
712204	Janice E. Nolan, et al.	120
1010668	Ridgetop Royalties, LLC, et al.	25
125459	Randel J. Hartman, et al.	693
120327000	OXY USA Inc., et al.	158.5
870630	AMP Fund III, LP., et al.	25
215983000	The Mineral Company LLC	21.25
300726	Emma Joyce Dahlin Anderson, et al.	43
870111	Three Rivers Royalty II, LLC, et al.	234
870098	Emma Joyce Dahlin Anderson, et al.	196.5
870166	Liberty Holding Company	74
870498	William B. Franck and Pamela S. Franck, Trustees of The William B. and Pamela S. Franck Joint Revocable Living Trust, dated 2/12/2018	67
215939000	James Arthur Yoho, et al.	62.75
175061000	OXY USA Inc., et al.	31,151.581

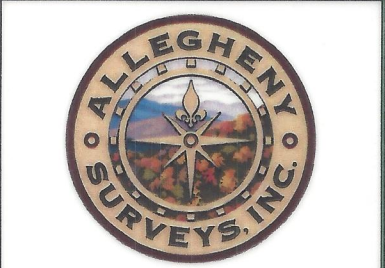
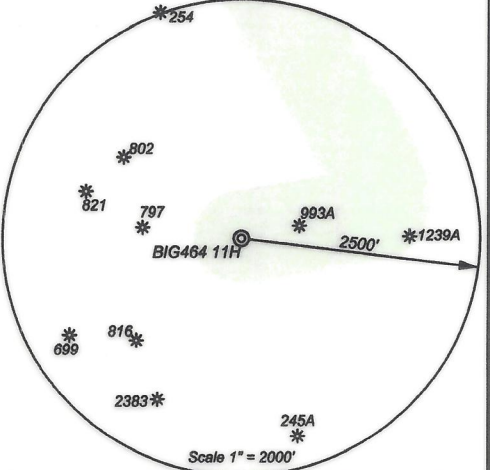

*I, the undersigned, hereby certify that this plat is correct to the best of my knowledge and belief and shows all the information required by law and the regulations issued and prescribed by the Department of Environmental Protection.*

*Ben R. Singleton*  
P.S. 2092

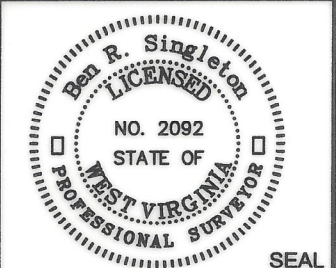

FILE NO: 125-16  
DRAWING NO: BIG464 11H  
SCALE: 1" = 2000'  
MINIMUM DEGREE OF ACCURACY: 1:2500  
PROVEN SOURCE OF ELEVATION: NGS CORS Station

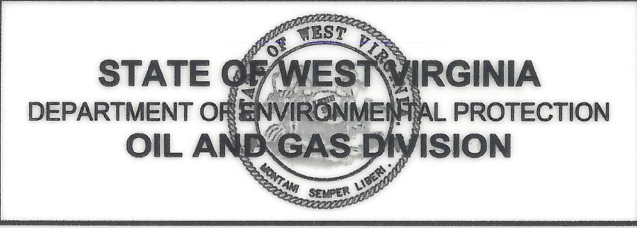

DATE: May 27 20 22  
OPERATOR'S WELL NO.: BIG464 11H  
API WELL NO  
47 - 103 - 03436  
STATE COUNTY PERMIT

WELL TYPE:  OIL  GAS  LIQUID INJECTION  WASTE DISPOSAL  
(IF GAS) PRODUCTION:  STORAGE  DEEP  SHALLOW  
LOCATION: ELEVATION: 1246.8' WATERSHED: Wiley Fork QUADRANGLE: Big Run  
DISTRICT: Grant COUNTY: Wetzel  
SURFACE OWNER: EQT Production Company ACREAGE: 25.25  
ROYALTY OWNER: Ridgetop Royalties, LLC, et al. LEASE NO: 1010666 ACREAGE: 32  
PROPOSED WORK:  DRILL  CONVERT  DRILL DEEPER  FRACTURE OR STIMULATE  PLUG OFF OLD FORMATION  
 PERFORATE NEW FORMATION  OTHER PHYSICAL CHANGE IN WELL (SPECIFY)  
 PLUG AND ABANDON  CLEAN OUT AND REPLUG TARGET FORMATION: Marcellus ESTIMATED DEPTH: 7,394'  
WELL OPERATOR: EQT Production Company DESIGNATED AGENT: Joseph C. Mallow  
ADDRESS: 400 Woodcliff Drive ADDRESS: 115 Professional Place PO Box 280  
Canonsburg, PA 15317 Bridgeport, WV 26330