

TH: 7672' LAT: 39-37-30

TH: 10774' LONG: 80-32-30

**BIG245 112H**  
**BIG245**  
**EQT Production Company**

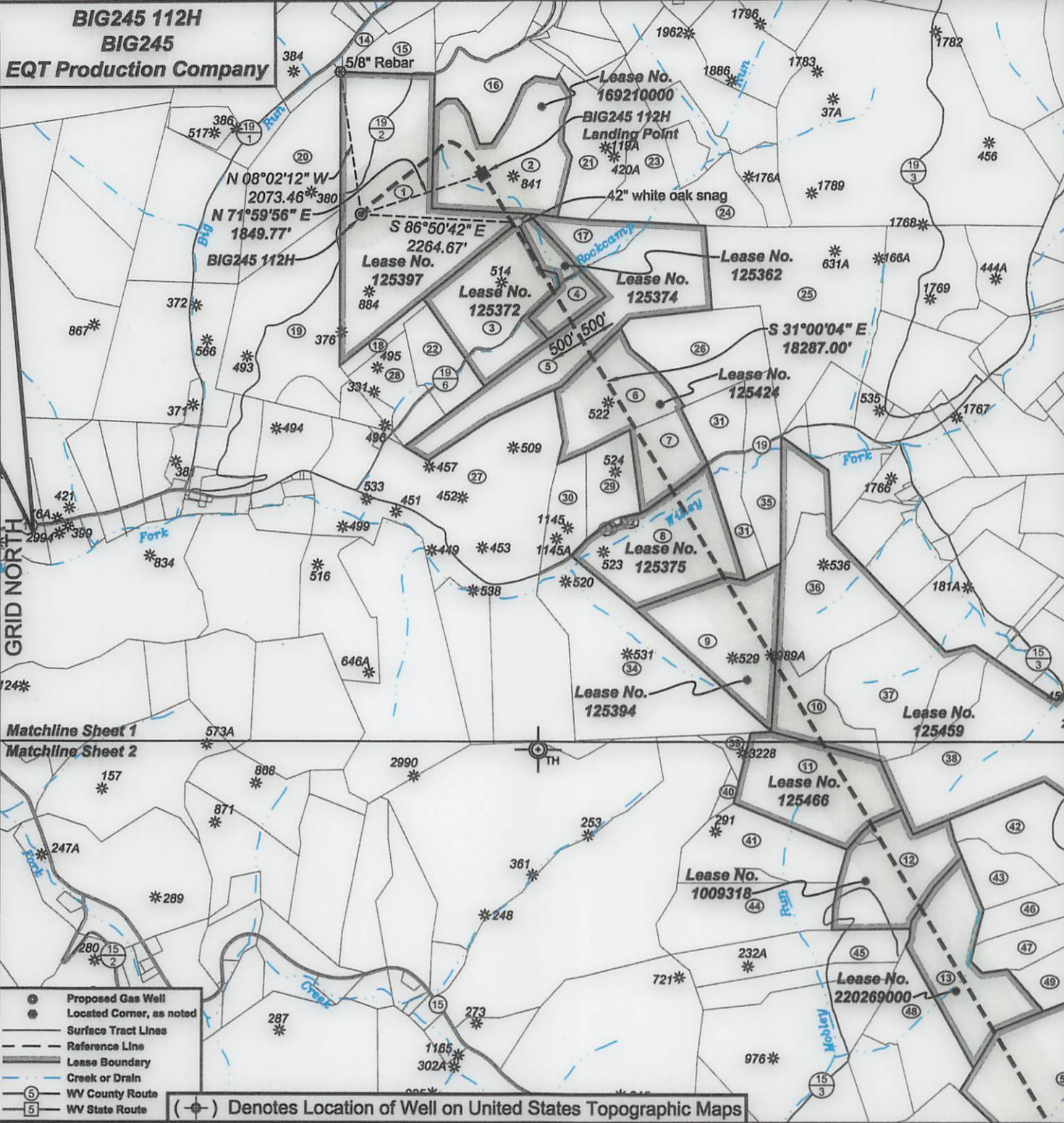

*I, the undersigned, hereby certify that this plat is correct to the best of my knowledge and belief and shows all the information required by law and the regulations issued and prescribed by the Department of Environmental Protection.*

*Ben R. Singleton*  
P.S. 2092

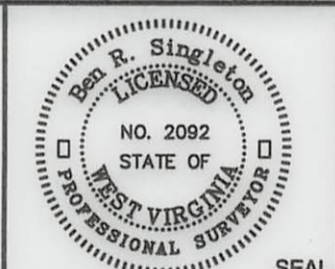

FILE NO: 246-18  
DRAWING NO: BIG245 112H  
SCALE: 1" = 2000'  
MINIMUM DEGREE OF ACCURACY: 1:2500  
PROVEN SOURCE OF ELEVATION: NGS CORS Station

**STATE OF WEST VIRGINIA**  
DEPARTMENT OF ENVIRONMENTAL PROTECTION  
**OIL AND GAS DIVISION**

DATE: June 2 20 22  
OPERATOR'S WELL NO.: BIG245 112H  
API WELL NO  
47 - 103 - 03445  
STATE COUNTY PERMIT

WELL TYPE:  OIL  GAS  LIQUID INJECTION  WASTE DISPOSAL  
(IF GAS) PRODUCTION:  STORAGE  DEEP  SHALLOW  
LOCATION: ELEVATION: 1430' WATERSHED Rockcamp Run of Willey Fork QUADRANGLE: Big Run  
DISTRICT: Grant COUNTY: Wetzel  
SURFACE OWNER: ET Blue Grass LLC ACREAGE: 138.93  
ROYALTY OWNER: Shiben Estates, Inc., et al. LEASE NO: 125397 ACREAGE: 140  
PROPOSED WORK:  DRILL  CONVERT  DRILL DEEPER  FRACTURE OR STIMULATE  PLUG OFF OLD FORMATION  
 PERFORATE NEW FORMATION  OTHER PHYSICAL CHANGE IN WELL (SPECIFY) \_\_\_\_\_  
 PLUG AND ABANDON  CLEAN OUT AND REPLUG TARGET FORMATION: Marcellus ESTIMATED DEPTH: 7.549'

WELL OPERATOR: EQT Production Company DESIGNATED AGENT: Joseph C. Mallow  
ADDRESS: 400 Woodcliff Drive ADDRESS: 427 Midstate Drive  
Canonsburg, PA 15317 Clarksburg, WV 26301

06/17/2022

BH: 8068' LAT: 39-35-00

**BIG245 112H**  
**BIG245**  
**EQT Production Company**

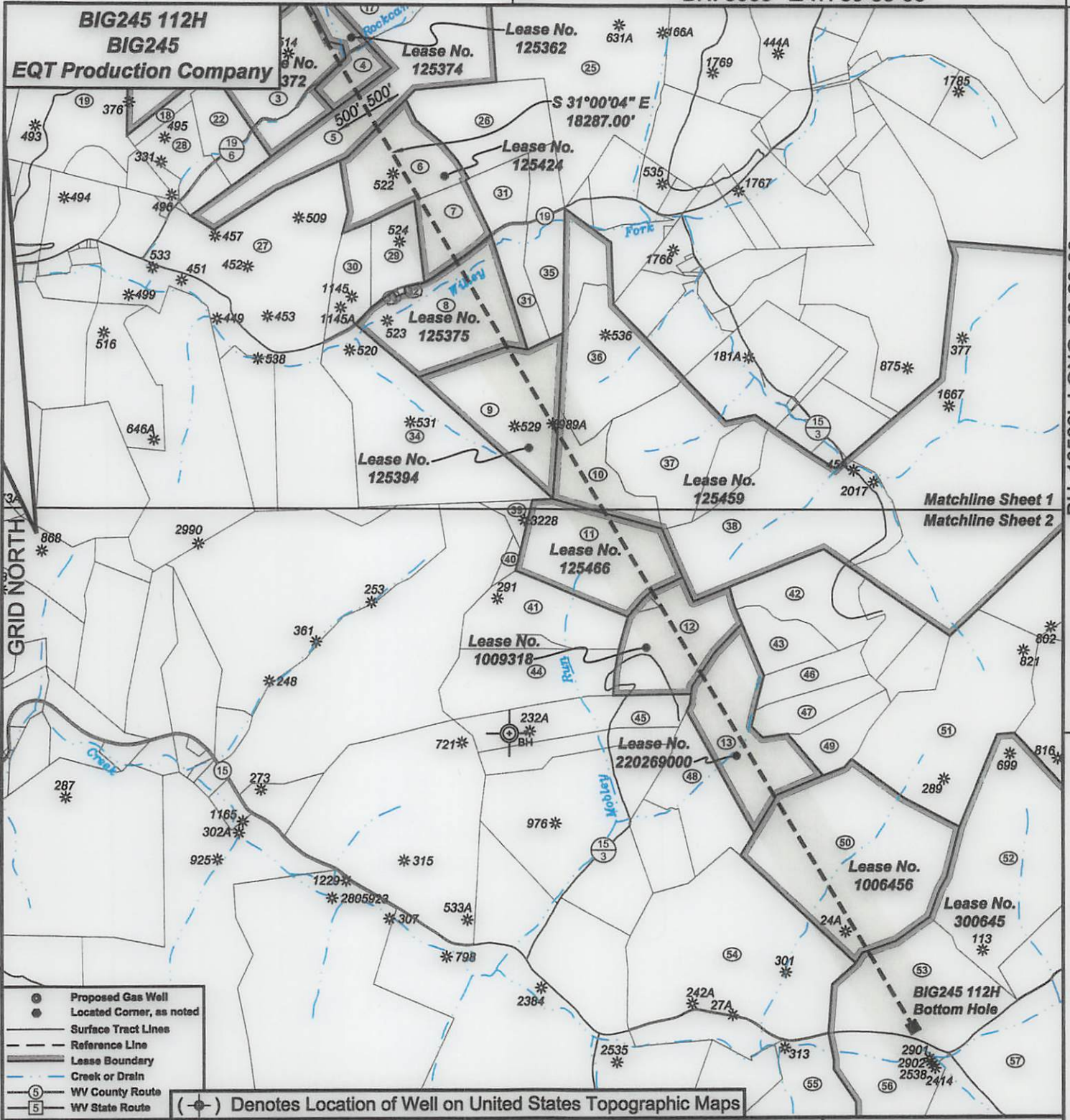

BH: 10569' LONG: 80-30-00

- ⊗ Proposed Gas Well
- ⊙ Located Corner, as noted
- Surface Tract Lines
- - - Reference Line
- Lease Boundary
- Creek or Drain
- Ⓢ WV County Route
- Ⓜ WV State Route

(⊗) Denotes Location of Well on United States Topographic Maps



*I, the undersigned, hereby certify that this plat is correct to the best of my knowledge and belief and shows all the information required by law and the regulations issued and prescribed by the Department of Environmental Protection.*

*Ben R. Singleton*  
P.S. 2092

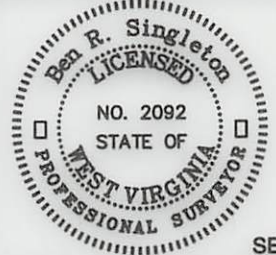

SEAL

FILE NO: 246-18  
DRAWING NO: BIG245 112H  
SCALE: 1" = 2000'  
MINIMUM DEGREE OF ACCURACY: 1:2500  
PROVEN SOURCE OF ELEVATION: NGS CORS Station



DATE: June 2 20 22  
OPERATOR'S WELL NO.: BIG245 112H  
API WELL NO  
47 - 103 - 03445  
STATE COUNTY PERMIT

WELL TYPE:  OIL  GAS  LIQUID INJECTION  WASTE DISPOSAL  
(IF GAS) PRODUCTION:  STORAGE  DEEP  SHALLOW  
LOCATION: ELEVATION: 1430' WATERSHED Rockcamp Run of Willey Fork QUADRANGLE: Big Run  
DISTRICT: Grant COUNTY: Wetzel  
SURFACE OWNER: ET Blue Grass LLC ACREAGE: 138.93  
ROYALTY OWNER: Shiben Estates, Inc., et al. LEASE NO: 125397 ACREAGE: 140  
PROPOSED WORK:  DRILL  CONVERT  DRILL DEEPER  FRACTURE OR STIMULATE  PLUG OFF OLD FORMATION  
 PERFORATE NEW FORMATION  OTHER PHYSICAL CHANGE IN WELL (SPECIFY)  
 PLUG AND ABANDON  CLEAN OUT AND REPLUG TARGET FORMATION: Marcellus ESTIMATED DEPTH: 7.549'

06/17/2022

WELL OPERATOR: EQT Production Company ADDRESS: 400 Woodcliff Drive Canonsburg, PA 15317  
DESIGNATED AGENT: Joseph C. Mallow ADDRESS: 427 Midstate Drive Clarksburg, WV 26301

**BIG245 112H**  
**BIG245**  
**EQT Production Company**

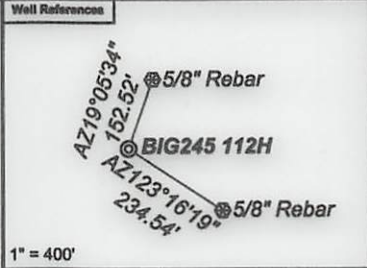

**Notes:**  
BIG245 112H coordinates are  
NAD 27 N: 400,767.94 E: 1,698,793.49  
NAD 27 Lat: 39.595421 Long: -80.568891  
NAD 83 UTM N: 4,382,952.55 E: 537,031.80  
BIG245 112H Landing Point coordinates are  
NAD 27 N: 401,339.59 E: 1,700,552.72  
NAD 27 Lat: 39.597048 Long: -80.562673  
NAD 83 UTM N: 4,383,135.67 E: 537,564.88  
BIG245 112H Bottom Hole coordinates are  
NAD 27 N: 385,664.74 E: 1,709,971.50  
NAD 27 Lat: 39.554317 Long: -80.528614  
NAD 83 UTM N: 4,378,408.10 E: 540,513.98  
West Virginia Coordinate system of 1927 (North Zone)  
based upon Differential GPS Measurements.  
Plat orientation, corner and well ties are based upon  
the grid north meridian.  
Well location references are based upon the grid north  
meridian.  
UTM coordinates are NAD83, Zone 17, Meters.

Tract I.D.	Tax Map No.	Parcel No.	County	District	Surface Tract Owner	Acres
1	8	22	Wetzel	Grant	ET Blue Grass LLC	138.93
2	8	15	Wetzel	Grant	John Michael Byard	71.80
3	8	28	Wetzel	Grant	James A. Yoho	81.00
4	8	29	Wetzel	Grant	Mary Jane Byard	15.00
5	8	32	Wetzel	Grant	Jos Pigg	82.40
6	9	28	Wetzel	Grant	Sherilyn Snider	55.52
7	9	40	Wetzel	Grant	Sherilyn Snider	24.00
8	9	52	Wetzel	Grant	Norman Derby	81.51
9	14	8	Wetzel	Grant	Esther R. Coen	59.50
10	14	10	Wetzel	Grant	John W. Wycoff & Carolyn S. McGill	29.00
11	14	18	Wetzel	Grant	John W. Wycoff & Carolyn S. McGill	88.70
12	14	23	Wetzel	Grant	Equitrans LP	51.00
13	14	38	Wetzel	Grant	Dale C. Eastham, et al.	57.00
14	8	13.1	Wetzel	Grant	Duane M. Goodrich	3.56
15	8	7	Wetzel	Grant	James E. & Martin A. Stonaking	19.12
16	8	8	Wetzel	Grant	Wanda L. Byard	59.18
17	8	22	Wetzel	Grant	James A. Yoho	17.80
18	8	25	Wetzel	Grant	James A. Yoho	6.25
19	8	23	Wetzel	Grant	Dale K. Dulaney, et al.	70.81
20	8	11	Wetzel	Grant	Bonnie M. Henthome	83.50
21	9	83	Wetzel	Grant	Mary E. Wright, et al.	48.00
22	8	27	Wetzel	Grant	James A. Yoho	21.75
23	9	13	Wetzel	Grant	James A. Yoho	27.00
24	9	17	Wetzel	Grant	Leslie Watson	20.08
25	9	23	Wetzel	Grant	Stephen B. & Carolyn M. Gentz	119.00
26	9	29	Wetzel	Grant	William & Margaret Schiecher	47.90
27	8	53	Wetzel	Grant	H. Dorn Higginbotham	198.21
28	8	28	Wetzel	Grant	James A. Yoho	23.25
29	9	40	Wetzel	Grant	Sherilyn Snider	24.00
30	8	54	Wetzel	Grant	Sherilyn Snider	20.00
31	9	53	Wetzel	Grant	Norman R. & Vivian L. Derby	32.90
32	9	52.1	Wetzel	Grant	Norman R. & Vivian L. Derby	1.00
33	9	85	Wetzel	Grant	Terril L. & Jason D. Beety	0.61
34	14	7	Wetzel	Grant	Norman Derby	83.00
35	9	54	Wetzel	Grant	Jack L. & Leanna C. Barnette	17.40
36	14	9	Wetzel	Grant	Leonard Rice	55.00
37	14	11	Wetzel	Grant	Thomas J. Parka, et al.	54.44
38	14	19	Wetzel	Grant	Conestoga Forest Resources Company	138.68
39	14	17	Wetzel	Grant	John W. Wycoff & Carolyn S. McGill	8.20
40	14	18	Wetzel	Grant	John W. Wycoff & Carolyn S. McGill	1.50
41	14	22	Wetzel	Grant	John W. Wycoff & Carolyn S. McGill	48.00
42	14	25	Wetzel	Grant	Clare Snodgrass	35.88
43	14	24	Wetzel	Grant	EQT Production Company	19.20
44	14	28	Wetzel	Grant	EQT Production Company	50.50
45	14	37	Wetzel	Grant	EQT Production Company	36.50
46	14	29	Wetzel	Grant	ET Blue Grass, LLC	17.00
47	14	30	Wetzel	Grant	Equitrans LP	20.50
48	14	39.3	Wetzel	Grant	Dale C. Eastham, et al.	38.05
49	14	31	Wetzel	Grant	Donald D'Lusk Jr.	19.00
50	14	40	Wetzel	Grant	Donald D'Lusk Jr.	131.00
51	14	33	Wetzel	Grant	Alise H. & Hilda B. Conewey	108.00
52	14	42	Wetzel	Grant	Donald J. D'Lusk	111.00
53	19	8	Wetzel	Grant	Donald D'Lusk Jr.	71.50
54	19	7	Wetzel	Grant	Florence E. Klooyne	157.09
55	19	27	Wetzel	Grant	Florence E. Klooyne	201.00
56	19	8.1	Wetzel	Grant	EQT Production Company	53.00
57	19	19.1	Wetzel	Grant	Sean L. Snedden	30.08

Lease No.	Owner	Acres
189210000	Liberty Holding Company, Inc.	71.5
125372	Ryan C. Radtka, et al.	61
125362	Mary Jane Wright, et al.	15
125374	Jordan Zachary Pigg, et al.	100
125424	Sherilyn Snider	80
125375	Jacob Francis Shreve III aka Jacob F. Shreve, et al.	62
125394	Esther R. Coen, et al.	80
125459	Randel J. Hartman, et al.	693
125466	Bounty Minerals LLC	67
1009318	Thomas L. Lewis, et al.	51
220289000	Travis J. Eastham, et al.	57
1006456	Valerie D. Preat, et al.	131
300645	Carman Lee Allen, et al.	858

- BIG245**
- ⊙ BIG245 114H
  - ⊙ BIG245 112H
  - ⊙ BIG245 110H
  - ⊙ BIG245 108H
  - ⊙ BIG245 106H
  - ⊙ BIG245 104H
  - ⊙ BIG245 102H
  - ⊙ 47-103-03235
  - ⊙ 47-103-03236
- 47-103-03234⊙

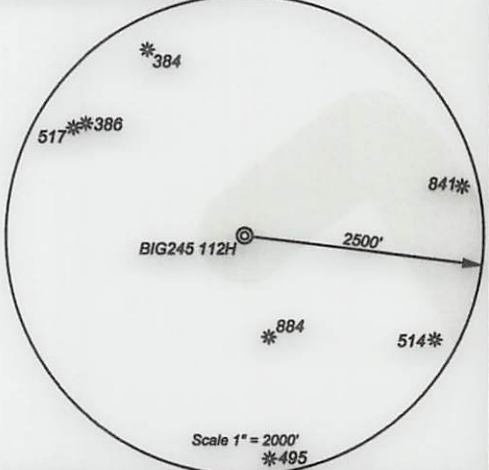

*I, the undersigned, hereby certify that this plat is correct to the best of my knowledge and belief and shows all the information required by law and the regulations issued and prescribed by the Department of Environmental Protection.*

*Ben R. Singleton*  
P.S. 2092

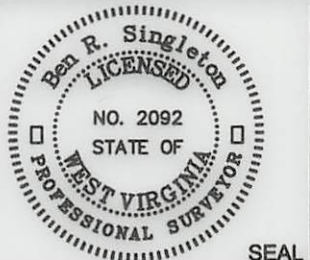

FILE NO: 246-18  
DRAWING NO: BIG245 112H  
SCALE: 1" = 2000'  
MINIMUM DEGREE OF ACCURACY: 1:2500  
PROVEN SOURCE OF ELEVATION: NGS CORS Station



DATE: June 2 20 22  
OPERATOR'S WELL NO.: BIG245 112H  
API WELL NO  
47 - 103 - 03445  
STATE COUNTY PERMIT

WELL TYPE:  OIL  GAS  LIQUID INJECTION  WASTE DISPOSAL  
(IF GAS) PRODUCTION:  STORAGE  DEEP  SHALLOW  
LOCATION: ELEVATION: 1430' WATERSHED: Rockcamp Run of Willey Fork QUADRANGLE: Big Run  
DISTRICT: Grant COUNTY: Wetzel  
SURFACE OWNER: ET Blue Grass LLC ACREAGE: 138.93  
ROYALTY OWNER: Shiben Estates, Inc., et al. LEASE NO: 125397 ACREAGE: 140  
PROPOSED WORK:  DRILL  CONVERT  DRILL DEEPER  FRACTURE OR STIMULATE  PLUG OFF OLD FORMATION  
 PERFORATE NEW FORMATION  OTHER PHYSICAL CHANGE IN WELL (SPECIFY)  
 PLUG AND ABANDON  CLEAN OUT AND REPLUG TARGET FORMATION: Marcellus ESTIMATED DEPTH: 7.549'

WELL OPERATOR: EQT Production Company ADDRESS: 400 Woodcliff Drive Canonsburg, PA 15317  
DESIGNATED AGENT: Joseph C. Mallow ADDRESS: 427 Midstate Drive Clarksburg, WV 26301

06/17/2022