

WW-7
8-30-06



West Virginia Department of Environmental Protection
Office of Oil and Gas
WELL LOCATION FORM: GPS

API: 47-103-30801 WELL NO.: 7361

FARM NAME: M.J. NORRIS

RESPONSIBLE PARTY NAME: WEST VIRGINIA LAND RESOURCES INC.

COUNTY: WETZEL DISTRICT: GRANT

QUADRANGLE: WALLACE W.VA

SURFACE OWNER: ROBERT P. & RANDALL B. NICHOLS

ROYALTY OWNER: _____

UTM GPS NORTHING: 4,371,496 m

UTM GPS EASTING: 543,043 m GPS ELEVATION: 314 m ^{1030 FT}

The Responsible Party named above has chosen to submit GPS coordinates in lieu of preparing a new well location plat for a plugging permit or assigned API number on the above well. The Office of Oil and Gas will not accept GPS coordinates that do not meet the following requirements:

- Datum: NAD 1983, Zone: 17 North, Coordinate Units: meters, Altitude: height above mean sea level (MSL) – meters.
- Accuracy to Datum – 3.05 meters
- Data Collection Method:

Survey grade GPS _____ : Post Processed Differential _____

Real-Time Differential _____

Mapping Grade GPS X : Post Processed Differential X

Real-Time Differential _____

- Letter size copy of the topography map showing the well location.

I the undersigned, hereby certify this data is correct to the best of my knowledge and belief and shows all the information required by law and the regulations issued and prescribed by the Office of Oil and Gas.

Signature

Professional Surveyor
Title

AUGUST 16, 2021
Date

4710303455P

UNITED STATES
DEPARTMENT OF THE INTERIOR
GEOLOGICAL SURVEY

685 1/35
(BIG RUN)

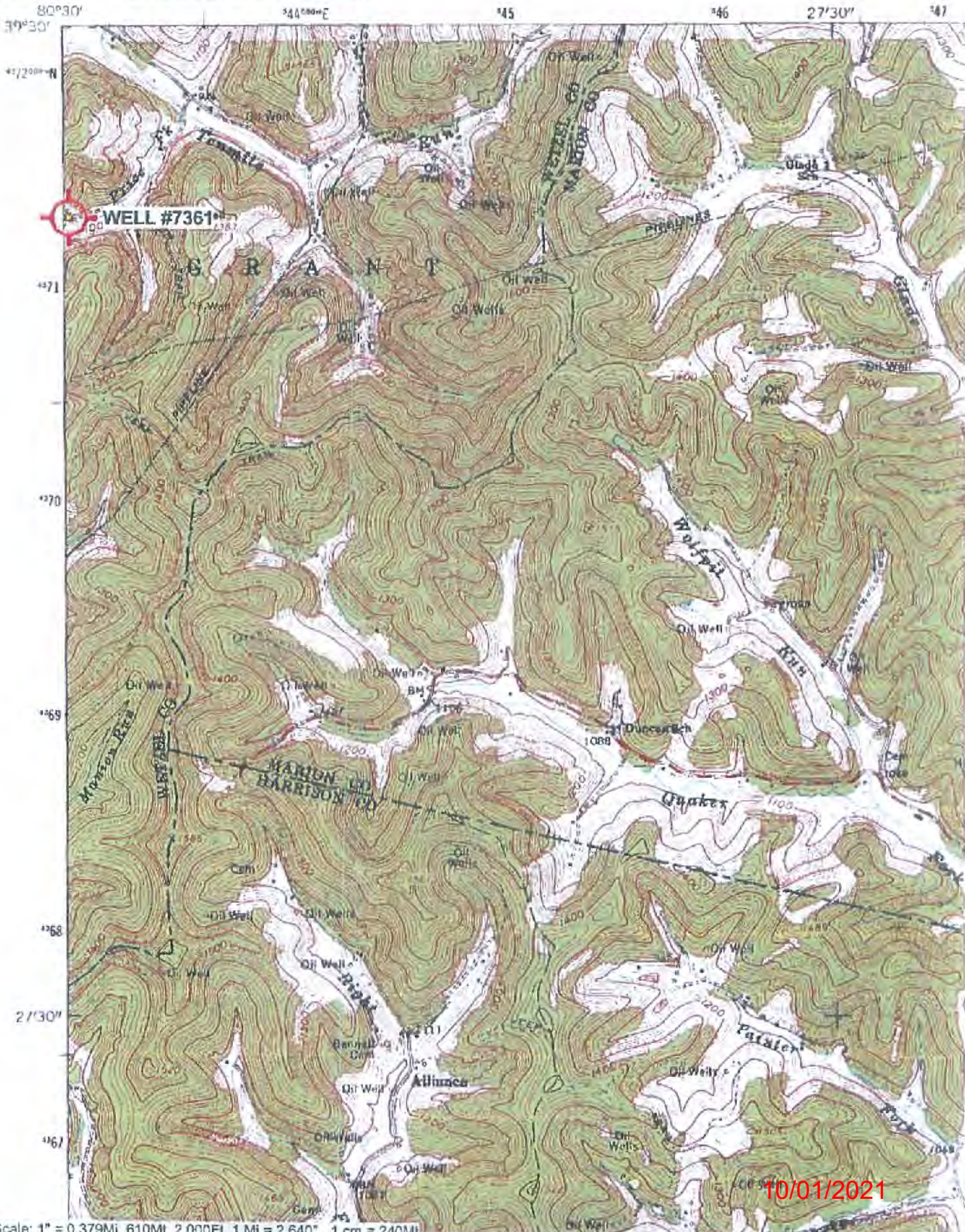

10/01/2021

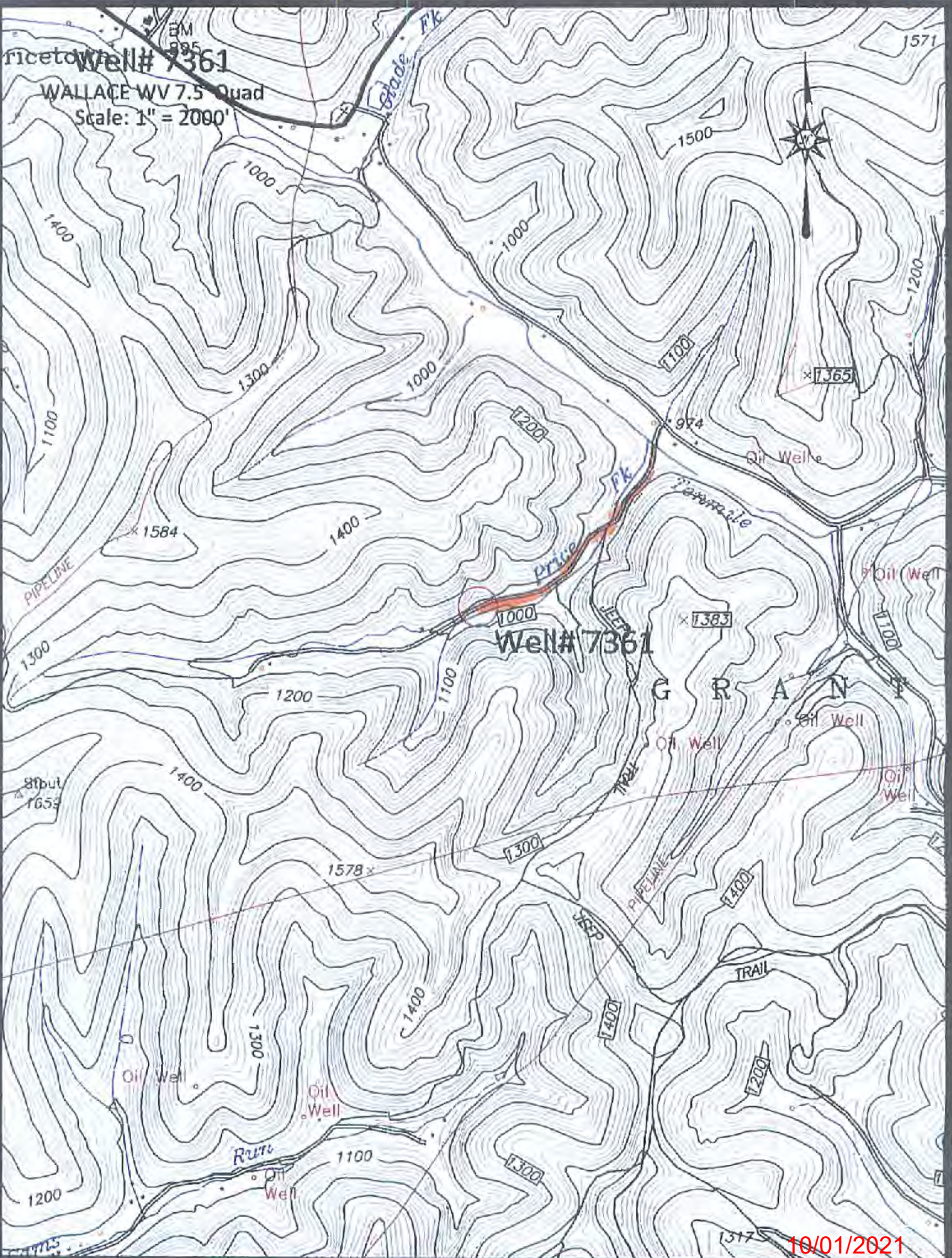

Well# 7361

WALLACE WV 7.5 Quad
Scale: 1" = 2000'

Well# 7361

GRANITE

10/01/2021

ARRIVE ROAD

Well# 7361
WALLACE WV 7.5' Quad
Scale: 1" = 500'

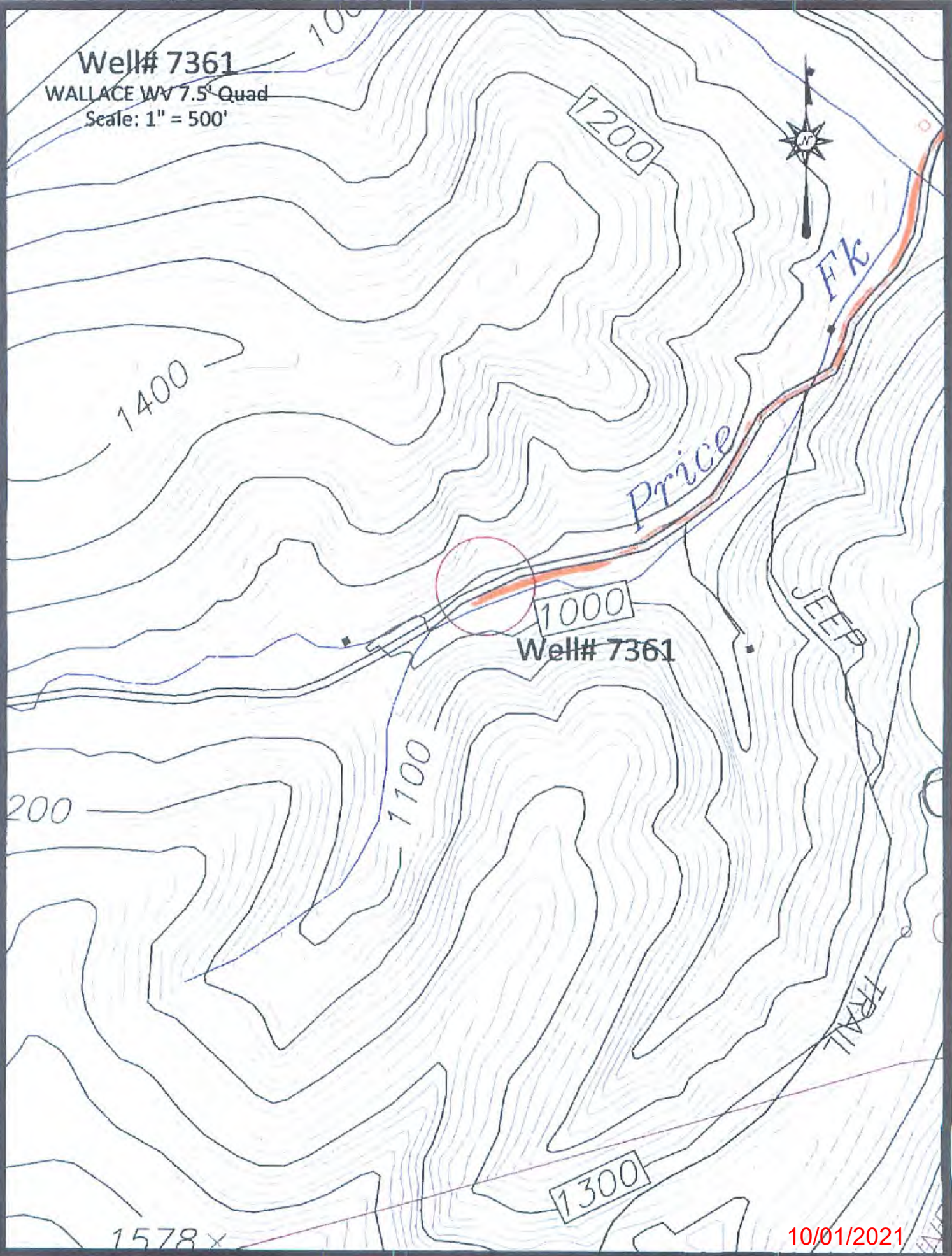

1400

1200

1000

1100

1200

1300

1578 x

10/01/2021

As per P. 1