

4710303463P

WW-7
8-30-06



West Virginia Department of Environmental Protection
Office of Oil and Gas
WELL LOCATION FORM: GPS

API: 47-103-70149 WELL NO.: 8197

FARM NAME: E. LITMAN

RESPONSIBLE PARTY NAME: WEST VIRGINIA LAND RESOURCES INC.

COUNTY: WETZEL DISTRICT: CHURCH

QUADRANGLE: HUNDRED W.VA,PA

SURFACE OWNER: WILLIAM E. LEMLEY

ROYALTY OWNER: _____

UTM GPS NORTHING: 4,389,198 m (1378')

UTM GPS EASTING: 551,267 m GPS ELEVATION: 420 m

The Responsible Party named above has chosen to submit GPS coordinates in lieu of preparing a new well location plat for a plugging permit or assigned API number on the above well. The Office of Oil and Gas will not accept GPS coordinates that do not meet the following requirements:

1. Datum: NAD 1983, Zone: 17 North, Coordinate Units: meters, Altitude: height above mean sea level (MSL) – meters.
2. Accuracy to Datum – 3.05 meters
3. Data Collection Method:

Survey grade GPS _____: Post Processed Differential _____

Real-Time Differential _____

Mapping Grade GPS X: Post Processed Differential X

Real-Time Differential _____

4. **Letter size copy of the topography map showing the well location.**

I the undersigned, hereby certify this data is correct to the best of my knowledge and belief and shows all the information required by law and the regulations issued and prescribed by the Office of Oil and Gas.

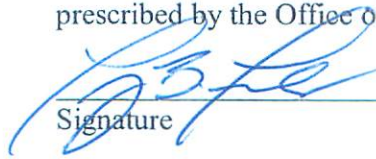
Signature

Professional Surveyor
Title

AUGUST 27, 2021
Date

RECEIVED
Office of Oil and Gas
SEP 28 2021
WV Department of
Environmental Protection

10/29/2021

4710303463P

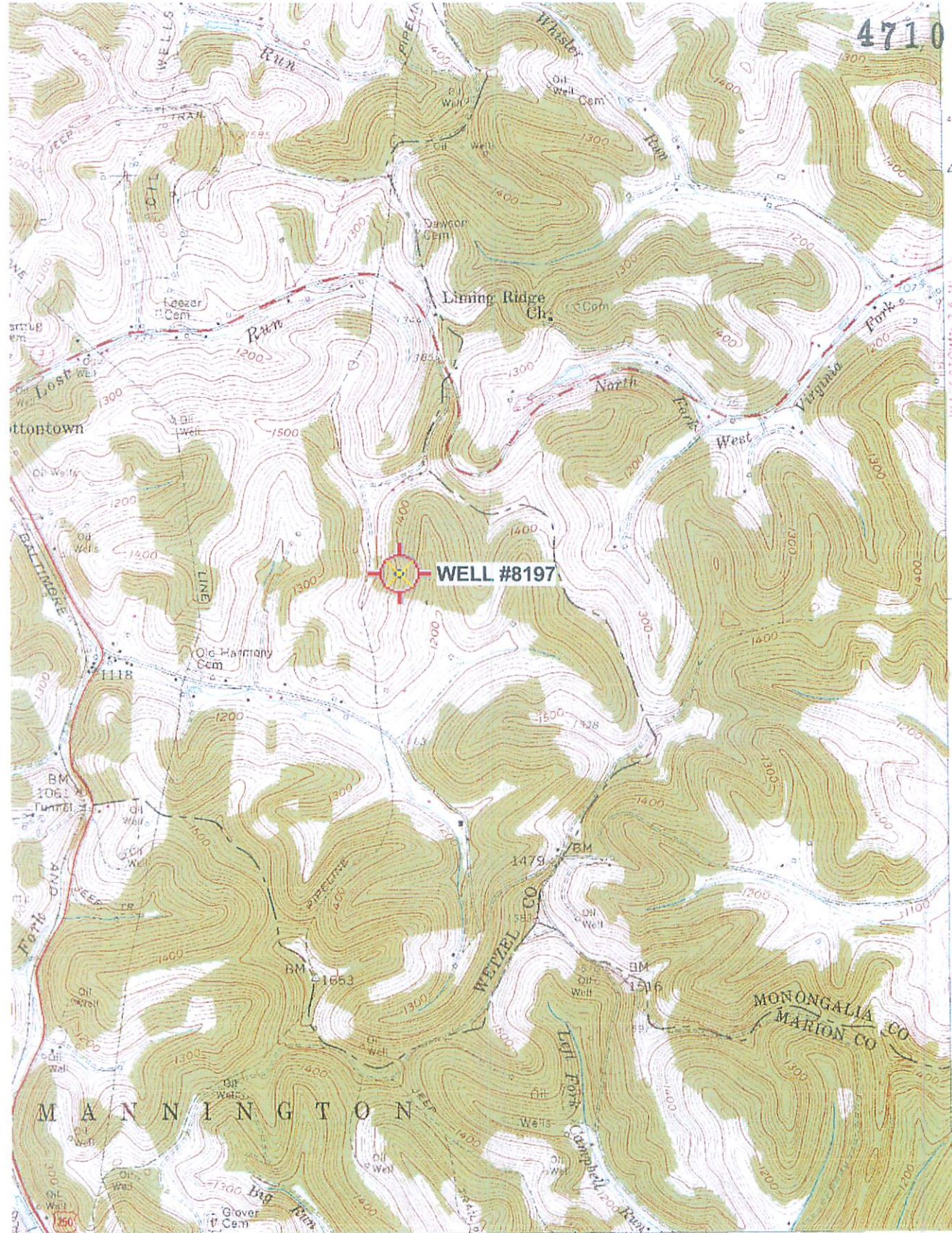

RECEIVED
Office of Oil and Gas
SEP 28 2021
WV Department of
Environmental Protection

120 000 FEET (PA)
39°37'30"
80°22'30"
52 53000E
52 53000E

1 MILE
6 FEET
FR

ROAD CLASSIFICATION
 Heavy-duty ——— Light-duty ———
 Medium-duty - - - - - Unimproved dirt - - - - -
 U.S. Route State Route

MANNINGTON
1983 III SE

HUNDRED, W. VA.—PA. 10/29/2021
NW/4 MANNINGTON 15' QUADRANGLE

'Hundred' WV PA' Scale: 1" = 0.379Mi 610Mf 2 000Ft 1 Mi = 2 640' 1 cm = 240M'

Well# 8197

HUNDRED.WV, PA 7.5' Quad

Scale: 1/4" = 2000'

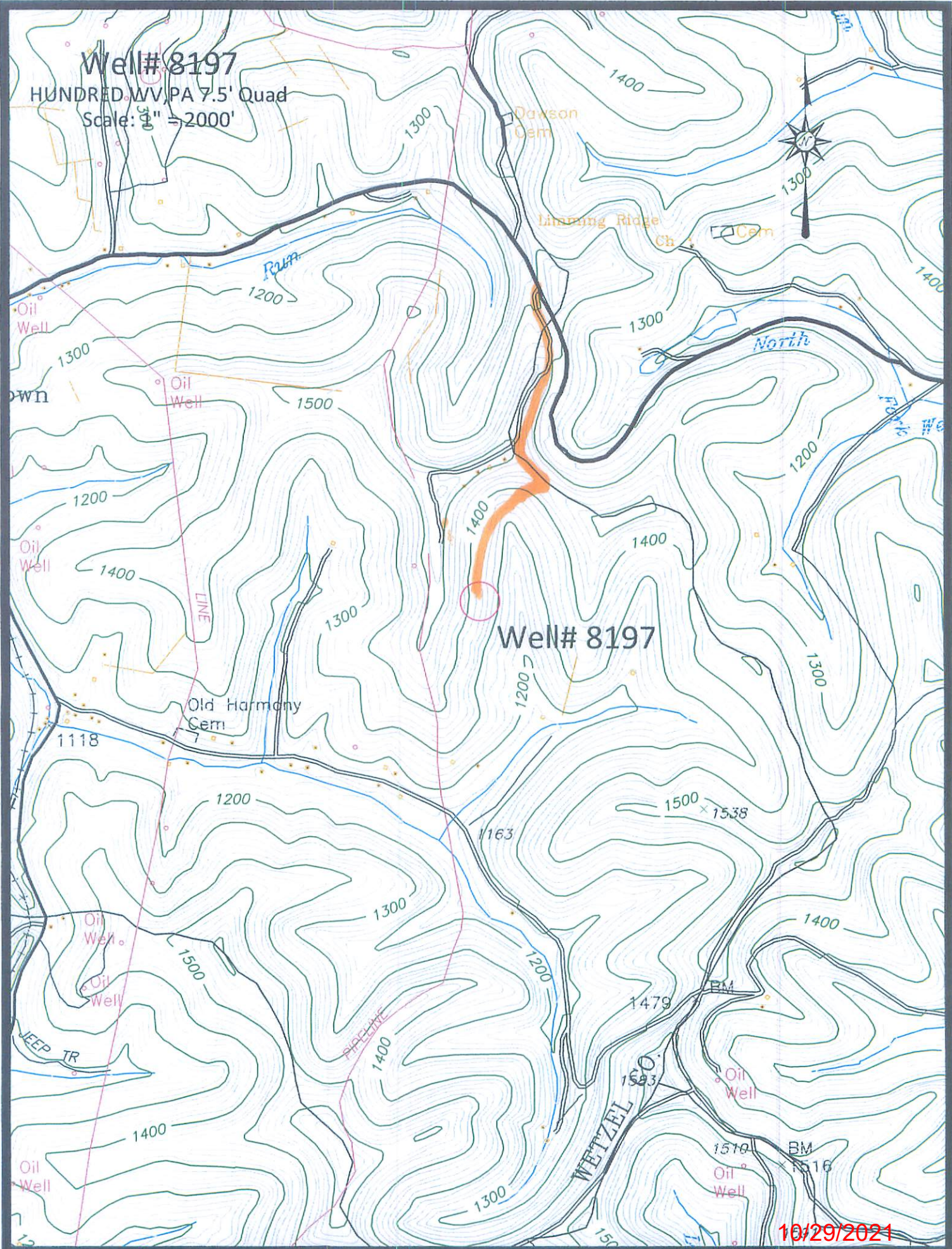



Well# 8197

10/29/2021

Access Run 1

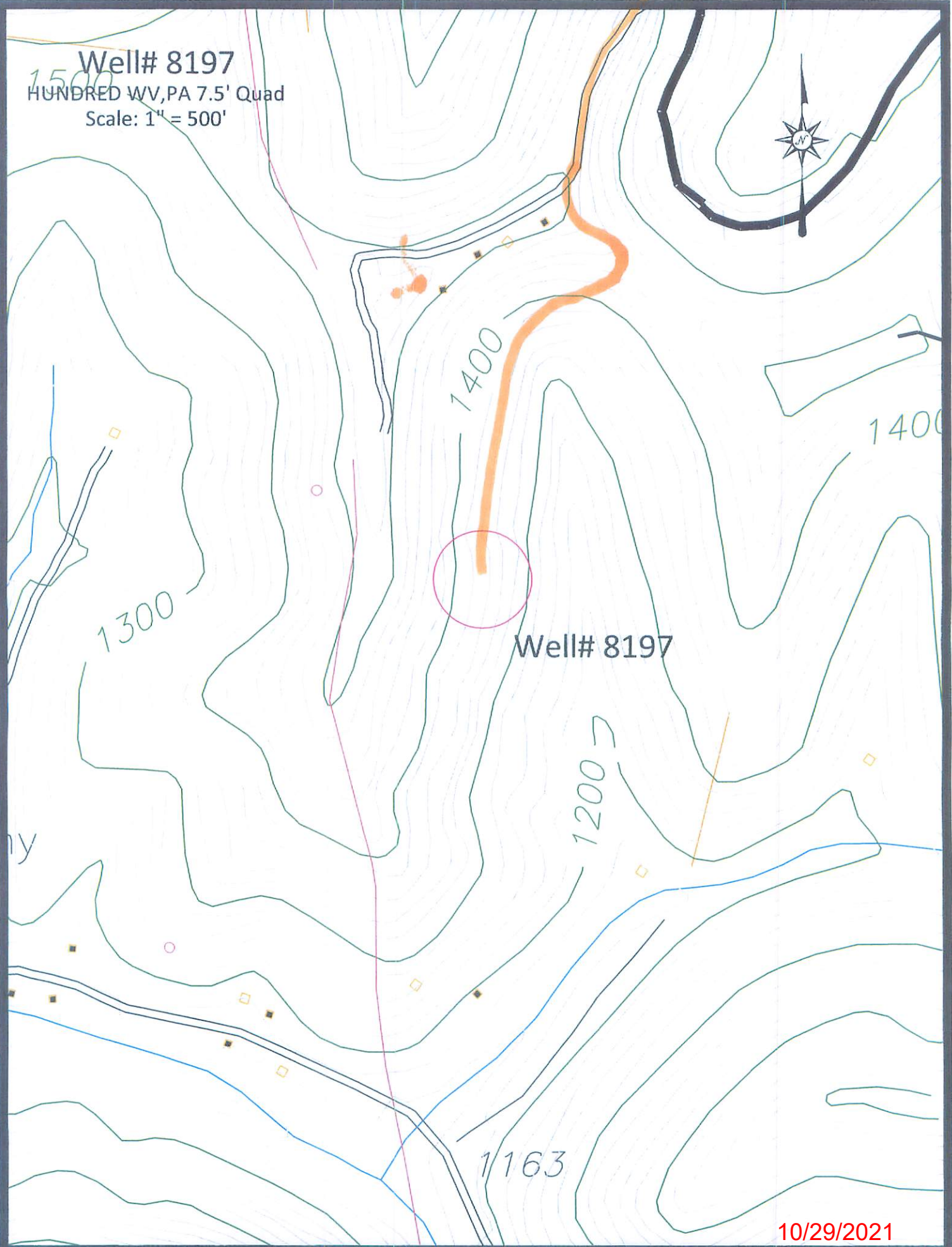
Well# 8197
HUNDRED WV, PA 7.5' Quad
Scale: 1" = 500'



 Access Road

10/29/2021