

SURFACE HOLE DEC. LONG: 80.696287
SURVEYED LONG: 80° 41' 46.6"

8,370

Latitude: 39° 30' 00" (NAD27)

Longitude: 80° 40' 00" (NAD27)

TOP HOLE (UTM NAD 83)
N) 4370071.0
E) 526135.7

BOTTOM HOLE (UTM NAD 83)
N) 4356992.8
E) 528049.6

3.320' SOUTH OF LATITUDE
39° 27' 30"
2.120' WEST OF LONGITUDE
80° 40' 00"

REFERENCES TO
PROPOSED HORIZONTAL
WELLS SURFACE LOCATIONS

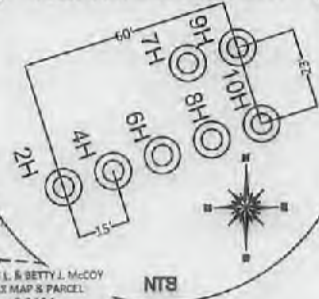

103-01938 - N 71°15'15" W - 373'
103-01059 - N 06°46'12" W - 306'
103-01658 - S 57°10'10" E - 539'
103-01970 - N 09°25'09" W - 997'

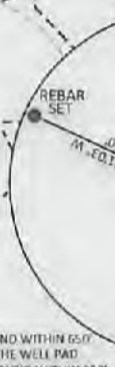

REFERENCES
NTS

HOGES GRN
WZ 6H

NO DWELLINGS FOUND WITHIN 65.0'
OF THE CENTER OF THE WELL PAD
NO WATER WELLS FOUND WITHIN 250'
OF THE CENTER OF WELL PAD

REFERENCE NOTES
Boundaries as shown taken from deeds, tax maps and field locations. A full boundary survey is not expressed nor implied. All bearings are based on true north. Ownership taken from public records Wetzel County, West Virginia JANUARY 2015
State Plane Coordinates & NAD 83 Lat/Long by differential submeter mapping grade GPS
Drafted by: EAM

I, THE UNDERSIGNED, HEREBY CERTIFY THAT THIS PLAT IS CORRECT TO THE BEST OF MY KNOWLEDGE AND BELIEF AND SHOWS ALL THE INFORMATION REQUIRED BY LAW AND THE REGULATIONS ISSUED AND PRESCRIBED BY THE DEPARTMENT OF ENVIRONMENTAL PROTECTION.

Signed:
L.L.S. #2124: Ernest J. Benchek III

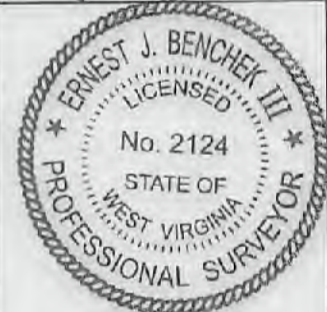

FILE #: TRB1
DRAWING #: 2515
SCALE: PLAT - 1" = 2000'
TICK MARK - 1" = 2000'
MINIMUM DEGREE OF ACCURACY: 1/200
PROVEN SOURCE OF ELEVATION: SUBMETER MAPPING GRADE GPS

(+) DENOTES LOCATION OF WELL ON UNITED STATES TOPOGRAPHIC MAPS WYDEP
OFFICE OF OIL & GAS
601 57TH STREET
CHARLESTON, WV 25304
Well Type: Oil Waste Dipsal Production Deep
 Gas Liquid Injection Storage Shallow
WATERSHED: FISHING CREEK
COUNTY/DISTRICT: WETZEL / GREEN
SURFACE OWNER: STATE OF WV PUBLIC LD CORP. DEPT. OF COMM. LBR & ENVIR. DNR
OIL & GAS ROYALTY OWNER: STATE OF WV PUBLIC LD CORP. DEPT. OF COMM. LBR & ENVIR. DNR
LEASE NUMBERS:

DATE: OCTOBER 11, 2021
OPERATOR'S WELL #: HOGES GRN WZ 6H
API WELL #: 47 103 03470 HGA
STATE COUNTY PERMIT
ELEVATION: 1,380' = Current
1,371.25' = Proposed
QUADRANGLE: CENTER POINT, WV
ACREAGE: 100.00
ACREAGE: 882.07 +/-

DRILL CONVERT DRILL DEEPER REDRILL FRACTURE OR STIMULATE
PLUG OFF FORMATION PERFORATE NEW FORMATION PLUG & ABANDON
CLEAN OUT & REPLUG OTHER CHANGE (SPECIFY):
TARGET FORMATION: MARCELLUS
ESTIMATED DEPTH: TVD: 7,513' TMD: 19,788'
WELL OPERATOR: TRIBUNE RESOURCES, LLC
DESIGNATED AGENT: HARMAN BROWN
ADDRESS: 3861 AMBASSADOR CAFFERY PARKWAY SUITE 600
ADDRESS: 18396 MOUNTAINEER HIGHWAY
CITY: LAFAYETTE STATE: LA ZIP CODE: 70503
CITY: WILEYVILLE STATE: WV ZIP CODE: 26581

SURFACE HOLE DEC. LAT: 39° 28' 47.1" SURVEYED LAT: 39° 28' 47.1"

TRIBUNE
RESOURCES, LLC
Proposed
HOGE S GRN WZ 6H
Green District
Wetzel County, WV

TOP HOLE (NAD 83) N) 359120.3 E) 1630860.2 LAT.) 39°28'47.3" LONG.) 80°41'46.4" DEC. LAT.) 39.479805 DEC. LONG.) 80.696230	LP (NAD 83) N) 359124.8 E) 1631117.1 LAT.) 39°28'47.4" LONG.) 80°41'43.2" DEC. LAT.) 39.479827 DEC. LONG.) 80.695320	BOTTOM HOLE (NAD 83) N) 348925.8 E) 1637006.0 LAT.) 39°27'07.3" LONG.) 80°40'26.4" DEC. LAT.) 39.452041 DEC. LONG.) 80.673967
TOP HOLE (NAD 27) N) 359084.2 E) 1662301.1 LAT.) 39°28'47.0" LONG.) 80°41'47.1" DEC. LAT.) 39.479724 DEC. LONG.) 80.696407	LP (NAD 27) N) 359088.7 E) 1662558.0 LAT.) 39°28'47.1" LONG.) 80°41'43.8" DEC. LAT.) 39.479745 DEC. LONG.) 80.695497	BOTTOM HOLE (NAD 27) N) 348883.6 E) 1668446.8 LAT.) 39°27'07.1" LONG.) 80°40'27.0" DEC. LAT.) 39.451959 DEC. LONG.) 80.674165

TOP HOLE (UTM NAD 83) N) 4370067.3 E) 526125.4
BOTTOM HOLE (UTM NAD 83) N) 4366992.8 E) 528049.6

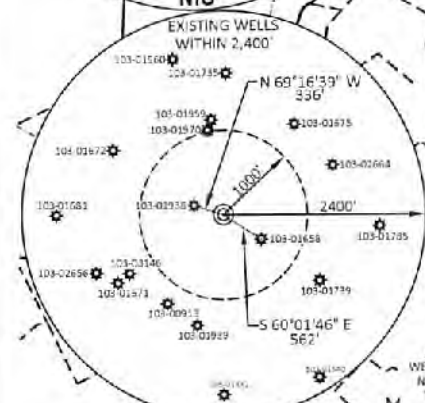
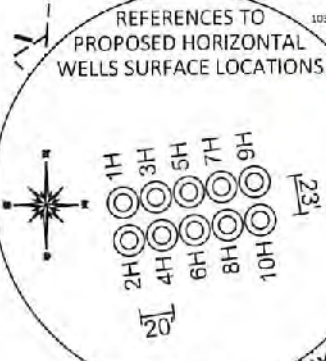
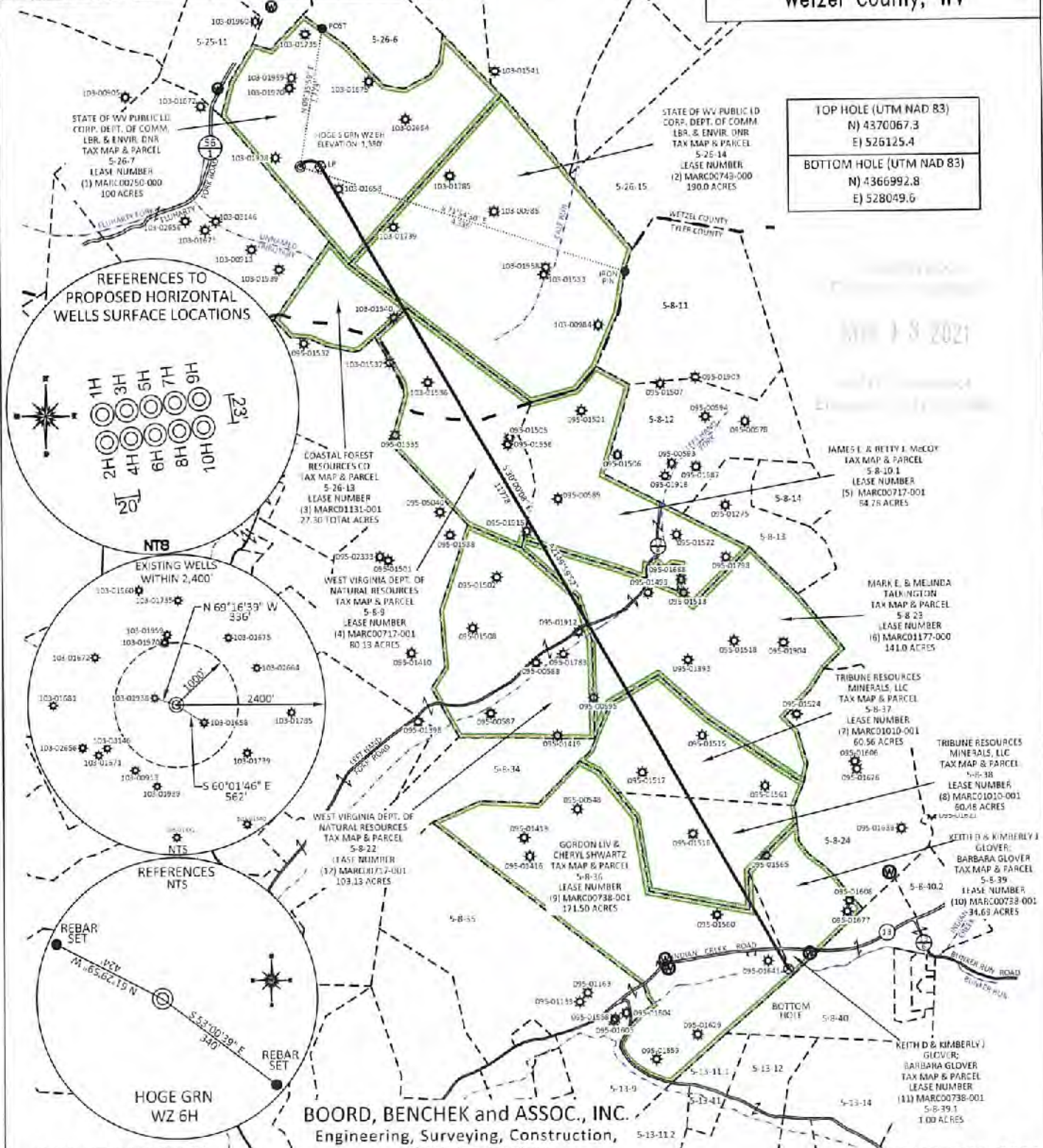

BOORD, BENCHEK and ASSOC., INC.
Engineering, Surveying, Construction,
and Mining Services
Southpointe, PA 15317 Phone: 724-746-1055

SEPTEMBER 24, 2021
SCALE 1"=1,800'

12/10/2021

NO DWELLINGS FOUND WITHIN 650'
OF THE CENTER OF THE WELL PAD
NO WATER WELLS FOUND WITHIN 2500'
OF THE CENTER OF WELL PAD

HOGES GRN WZ 6H
EXISTING GAS WELLS
SEPTEMBER 24, 2021

RECEIVED
Office of Oil and Gas
NOV 13 2021
WV Department of
Environmental Protection

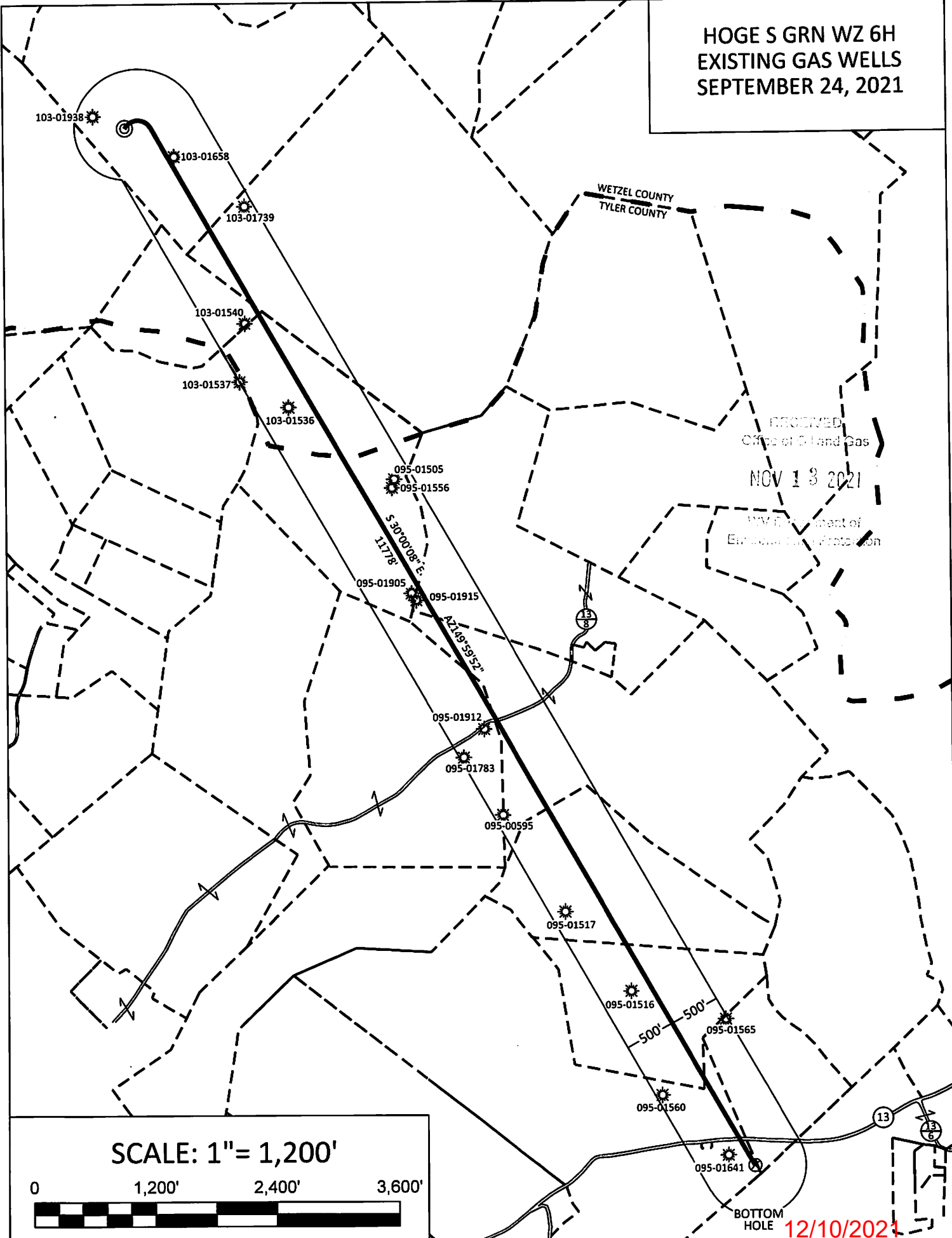

SCALE: 1" = 1,200'

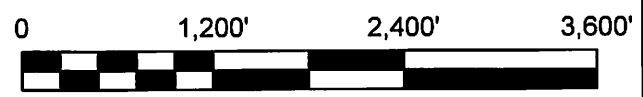

BOTTOM HOLE 12/10/2021

WELL NAME: HOGE S GRN WZ 6H
QUAD: CENTER POINT, WV

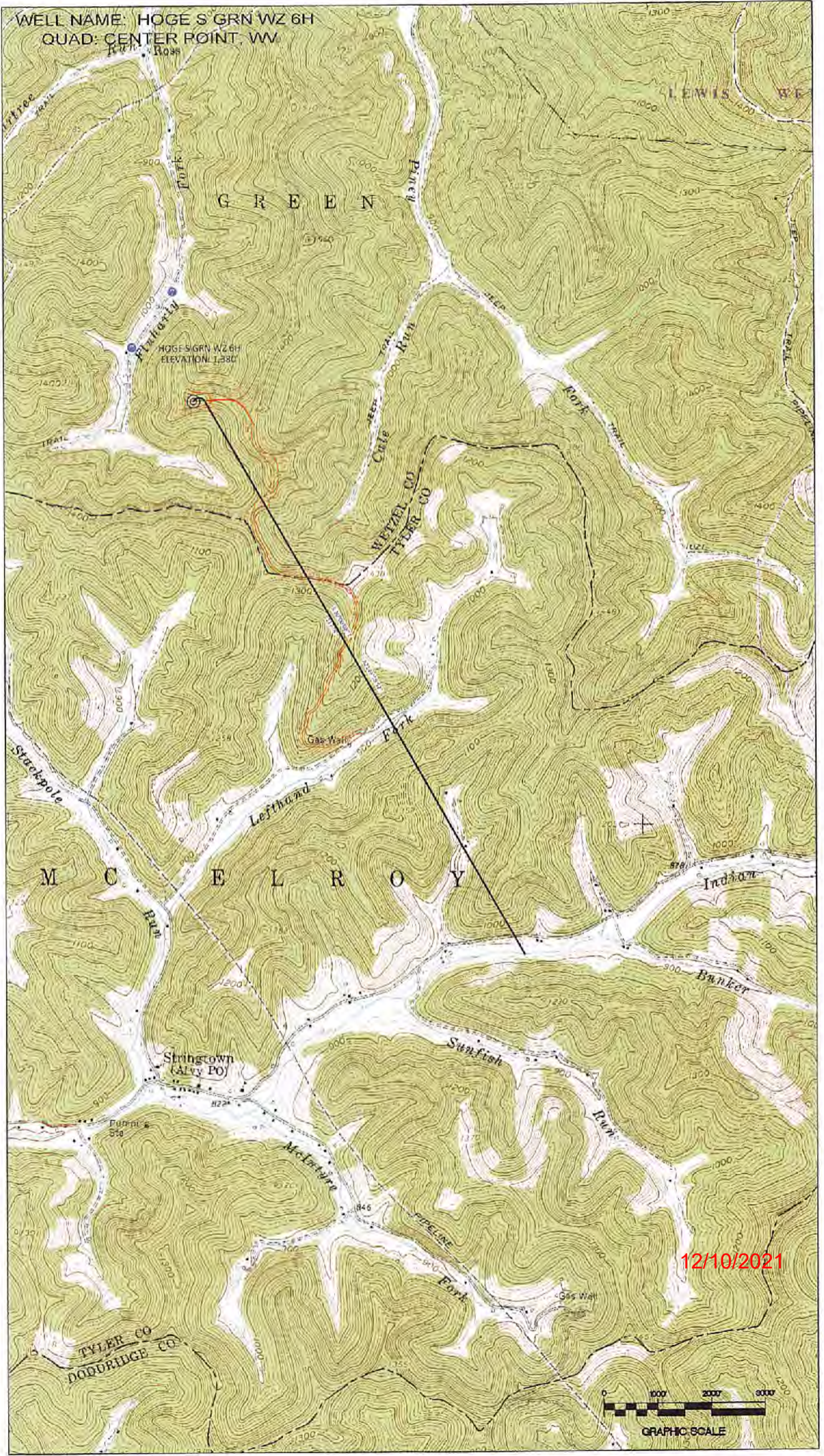

12/10/2021

