

**Antero Resources**  
**Well No. Baldy 2H**

Antero Resources Corporation

ID	TMP/Par	Owner	Bk/Pg	Acres
1	19-31	Margaret Lancaster	333/440	39.00
2	19-30	Richard R. & Mary J. Scyoc	452/177	13.00
3	19-52	Joshua Highley	464/208	8.01
4	xx-xx	Garrait Cemetery	85/62	1.80
5	12-27	Crystal A. Muzzy	W69/226	60.91
6	12-27.1	Timothy R. & Janette D. Long	334/103	1.39
7	12-36	Timothy R. & Janette D. Long	334/103	0.45
8	19-38.2	Timothy R. & Janette D. Long	406/178	0.25
9	19-40	Crystal A. Muzzy	420/28	15.80
10	19-53	Margaret Lancaster	333/440	1.75
11	19-39	Margaret Lancaster	W10/315	0.27
12	19-33	John A. Earnest	401/357	9.30
13	19-32	Margaret Lancaster	333/440	13.00
14	19-23	Richard R. & Mary J. Scyoc	452/177	25.00
15	19-18	Richard R. & Mary J. Scyoc	443/338	73.96
16	19-15	Joshua Highley	464/208	17.00
17	19-14	Joshua Highley	419/822	6.00
18	19-5	Gregg Weis	297/608	6.50
19	19-22	John Sheldon Condit	309/312	24.25
20	18-59.1	Mark Goldstein	436/308	25.00
21	16-73	Gregg Weis	294/477	5.00
22	16-53	Edward D. & Heather M. Stewart	390/10	32.60
23	16-74	Mark Ian Goldstein	431/532	6.00
24	16-59	Mark & Patti Goldstein	305/566	34.97
25	16-44	Kenneth E. Stewart Keystone Trust	424/821	48.30
26	16-54	James E. Newman	400/234	8.00
27	16-37	Garrett S. Estate	316/248	61.00

3,385' to Top Hole  
4,467' to Bottom Hole

**TOP HOLE LATITUDE 39 - 32 - 30**  
**BTM HOLE LATITUDE 39 - 35 - 00**

**Notes**  
West Virginia Coordinate System of 1927, North Zone based upon Differential GPS Measurements.  
Well No. Baldy Unit 2H Top Hole coordinates are  
N: 376,179.27' Latitude: 39°31'33.48"  
E: 1,644,023.78' Longitude: 80°45'43.21"  
Bottom Hole coordinates are  
N: 381,916.53' Latitude: 39°32'30.05"  
E: 1,643,022.21' Longitude: 80°45'57.02"  
UTM Zone 17, NAD 1983  
Top Hole Coordinates Bottom Hole Coordinates  
N: 4,375,182.392m N: 4,376,925.192m  
E: 520,470.218m E: 520,135.975m  
Plat orientation and corner and well references are based upon the grid north meridian.  
Well location references are based upon the magnetic meridian.

LONGITUDE 80 - 45 - 00  
5,718' to Top Hole  
15,171' to Bottom Hole

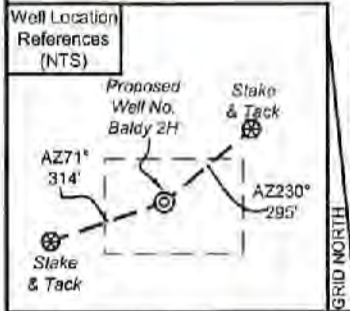

**Leases**

A	Shiben Estates, Inc.
B	Shiben Estates, Inc.
C	Thomas J. Iacoboni Revocable Trust
D	Cecil E. Lancaster
E	Betty S. Burns
F	Margaret Lancaster
G	Richard R. & Mary J. Scyoc
H	Shiben Estates, Inc.
I	Richard R. & Mary J. Scyoc
J	Antero Minerals, LLC
K	Chesapeake Appalachia, LLC
L	Joyce E. Henry
M	Dale L. Fox

I, the undersigned, hereby certify that this plat is correct to the best of my knowledge and belief and shows all the information required by law and the rules issued and prescribed by the Department of Environmental Protection.

*Bradley D. Miller*

Bradley D. Miller, P.S. 2167

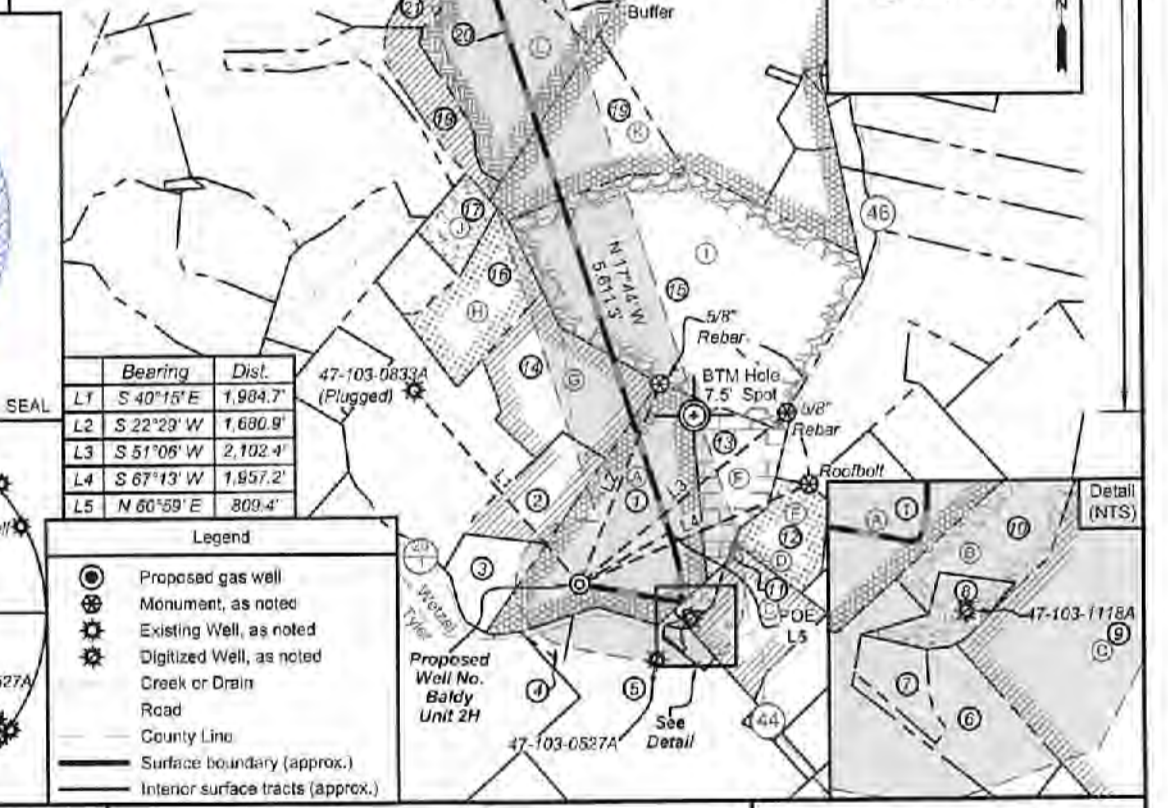

	Bearing	Dist.
LT	S 40°15' E	1,984.7'
L2	S 22°29' W	1,680.9'
L3	S 51°08' W	2,102.4'
L4	S 67°13' W	1,957.2'
L5	N 60°59' E	809.4'

**Legend**

- Proposed gas well
- Monument, as noted
- Existing Well, as noted
- Digitized Well, as noted
- Creek or Drain
- Road
- County Line
- Surface boundary (approx.)
- Interior surface tracts (approx.)

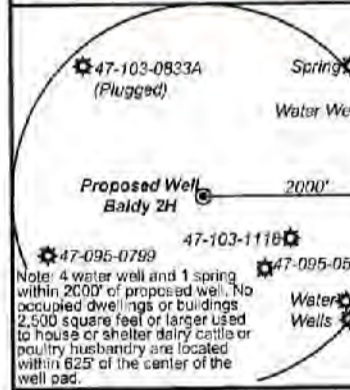

FILE NO: 109-34-G-18  
DRAWING NO: Baldy 2H Well Plat  
SCALE: 1" = 1500'  
MINIMUM DEGREE OF ACCURACY: Submeter  
PROVEN SOURCE OF ELEVATION: CORS, Monroe County, OH

**STATE OF WEST VIRGINIA**  
DEPARTMENT OF ENVIRONMENTAL PROTECTION  
**OIL AND GAS DIVISION**

DATE: January 7 2022  
OPERATOR'S WELL NO. Baldy Unit 2H  
API WELL NO. HGA  
47 - 103 - 03479  
STATE COUNTY PERMIT

WELL TYPE:  OIL  GAS  LIQUID INJECTION  WASTE DISPOSAL  
(IF GAS) PRODUCTION:  STORAGE  DEEP  SHALLOW

LOCATION: ELEVATION: Existing 1,237' Proposed 1,206' WATERSHED: Fishing Creek QUADRANGLE: Porter Falls  
DISTRICT: Green Margaret COUNTY: Wayne  
SURFACE OWNER: Lancaster ROYALTY OWNER: Shiben Estates, Inc. (2); Richard R. & Mary J. Scyoc (2); Joyce E. Henry; Dale L. Fox, LEASE NO: ACREAGE: 1.84375, 38; 39; 26; 74; 105; 76.675  
PROPOSED WORK:  DRILL  CONVERT  DRILL DEEPER  FRACTURE OR STIMULATE  PLUG OFF OLD FORMATION  
 PERFORATE NEW FORMATION  OTHER PHYSICAL CHANGE IN WELL (SPECIFY) 7,300' TVD  
 PLUG AND ABANDON  CLEAN OUT AND REPLUG TARGET FORMATION: Marcellus Shale ESTIMATED DEPTH: 15,000' MD

WELL OPERATOR: Antero Resources Corporation DESIGNATED AGENT: Dianna Stamper - CT Corporation System  
ADDRESS: 1615 Wynkoop Street ADDRESS: 5400 D Big Tyler Road  
Denver, CO 80202 Charleston, WV 25313

**Antero Resources  
Well No. Baldy 2H**

Antero Resources Corporation



**Well Location  
References  
(NTS)**



I, the undersigned, hereby certify that this plat is correct to the best of my knowledge and belief and shows all the information required by law and the rules issued and prescribed by the Department of Environmental Protection.

*Bradley D. Miller*  
Bradley D. Miller, P.S. 2167



ID	TM/Par	Owner	Blk/Pg	Acres
1	19-31	Margaret Lancaster	333/440	39.00
2	19-30	Richard R. & Mary J. Scyoc	452/177	13.00
3	19-52	Joshua Highley	464/208	8.01
4	xx-xx	Garrett Cemetery	85/82	1.80
5	12-27	Crystal A. Muzzy	W69/226	60.91
6	12-27.1	Timothy R. & Janette D. Long	334/103	1.39
7	12-36	Timothy R. & Janette D. Long	334/103	0.45
8	19-38.2	Timothy R. & Janette D. Long	406/178	0.25
9	19-40	Crystal A. Muzzy	420/28	15.80
10	19-53	Margaret Lancaster	333/440	1.75
11	19-39	Margaret Lancaster	W10/315	0.27
12	19-33	John A. Earnest	401/357	9.30
13	19-32	Margaret Lancaster	333/440	13.00
14	19-23	Richard R. & Mary J. Scyoc	452/177	25.00
15	19-16	Richard R. & Mary J. Scyoc	443/336	73.95
16	19-15	Joshua Highley	464/208	17.00
17	19-14	Joshua Highley	419/822	6.00
18	19-5	Gregg Weis	297/808	6.50
19	19-22	John Sheldon Condit	309/312	24.25
20	16-59.1	Mark Goldstein	435/308	25.00
21	16-73	Gregg Weis	294/477	5.00
22	18-53	Edward D. & Heather M. Stewart	390/10	32.60
23	16-74	Mark Ian Goldstein	431/532	6.00
24	16-59	Mark & Patti Goldstein	305/586	34.97
25	16-44	Kenneth E. Stewart Keystone Trust	424/821	46.30
26	16-54	James E. Newman	400/234	8.00
27	16-37	Garrett S. Estate	316/248	61.00

Leases	
A	Shiban Estates, Inc.
B	Shiban Estates, Inc.
C	Thomas J. Jacoboni Revocable Trust
D	Cecil E. Lancaster
E	Bally S. Burns
F	Margaret Lancaster
G	Richard R. & Mary J. Scyoc
H	Shiban Estates, Inc.
I	Richard R. & Mary J. Scyoc
J	Antero Minerals, LLC
K	Chesapeake Appalachia, LLC
L	Joyce E. Henry
M	Dale L. Fox

3,385' to Top Hole  
4,467' to Bottom Hole  
TOP HOLE LATITUDE 39 - 32 - 30  
BTM HOLE LATITUDE 39 - 35 - 00  
LONGITUDE 80 - 45 - 00  
Notes:  
West Virginia Coordinate System of 1927, North Zone based upon Differential GPS Measurements. Well No. Baldy Unit 2H Top Hole coordinates are N: 376,179.27' Latitude: 39°31'33.49" E: 1,644,023.78' Longitude: 80°45'43.21" Bottom Hole coordinates are N: 381,916.53' Latitude: 39°32'30.05" E: 1,643,022.21' Longitude: 80°45'57.02" UTM Zone 17, NAD 1983  
Top Hole Coordinates: N: 4,375,182.392m E: 520,470.218m  
Bottom Hole Coordinates: N: 4,376,925.192m E: 520,135.975m  
Plat orientation and corner and well references are based upon the grid north meridian. Well location references are based upon the magnetic meridian.

Notes:  
Well No. Baldy Unit 2H UTM Zone 17, NAD 1927  
Top Hole Coordinates: N: 14,353,529.03' E: 1,707,528.33'  
Point of Entry Coordinates: N: 14,353,933.31' E: 1,708,229.22'  
Bottom Hole Coordinates: N: 14,359,246.84' E: 1,706,431.51'  
Wellhead Layout (NTS)  
Cavatica Unit 1H  
Cavatica Unit 2H  
Baldy Unit 1H  
Proposed Well Baldy Unit 2H  
Baldy Unit 3H

Bearing	Dist.
L1 S 40°15' E	1,984.7'
L2 S 22°29' W	1,660.9'
L3 S 51°06' W	2,102.4'
L4 S 67°13' W	1,957.2'
L5 N 60°59' E	809.4'

Legend	
	Proposed gas well
	Monument, as noted
	Existing Well, as noted
	Digitized Well, as noted
	Creek or Drain
	Road
	County Line
	Surface boundary (approx.)
	Interior surface tracts (approx.)

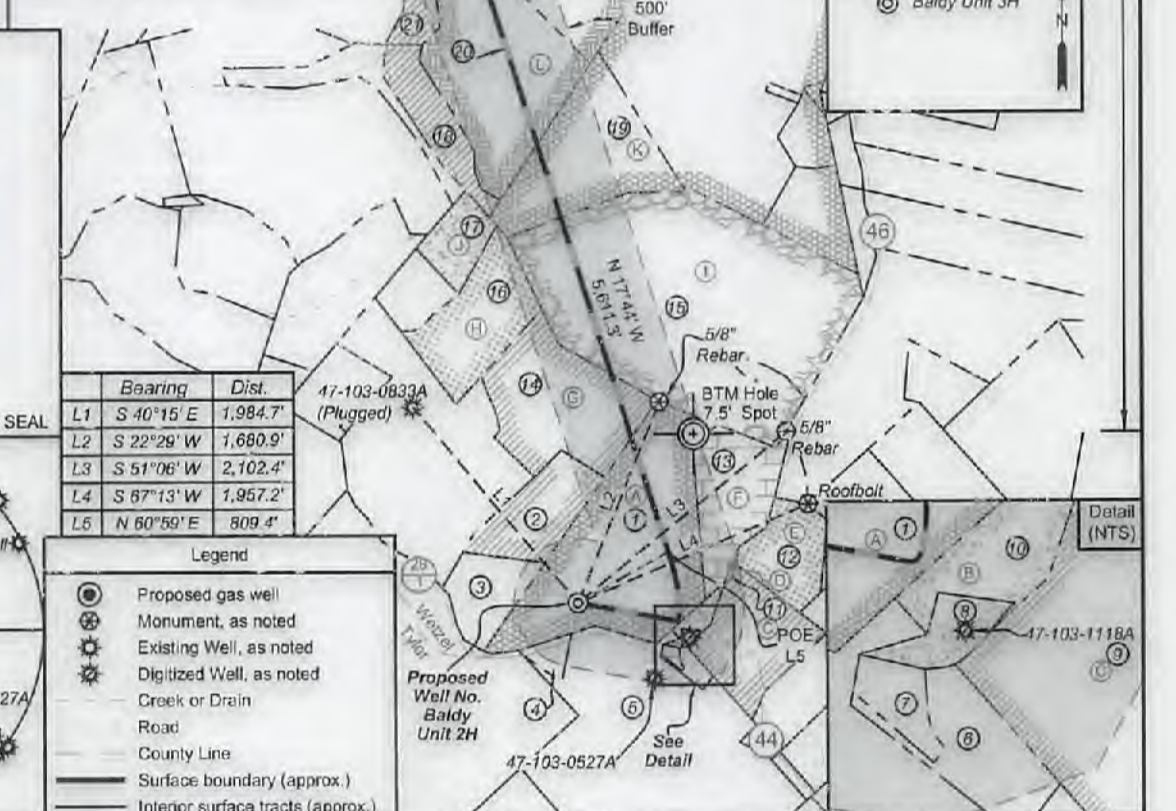
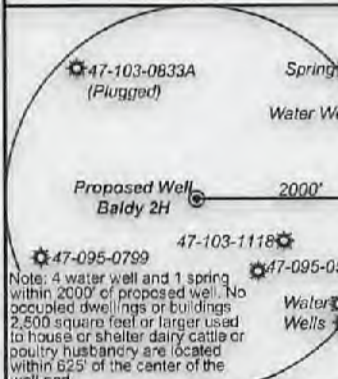

FILE NO: 109-34-G-18  
DRAWING NO: Baldy 2H Well Plat  
SCALE: 1" = 1500'  
MINIMUM DEGREE OF ACCURACY: Submeter  
PROVEN SOURCE OF ELEVATION: CORS, Monroe County, OH

STATE OF WEST VIRGINIA  
DEPARTMENT OF ENVIRONMENTAL PROTECTION  
OIL AND GAS DIVISION

DATE: January 7 2022  
OPERATOR'S WELL NO. Baldy Unit 2H  
API WELL NO. H44  
47 - 103 - 03479  
STATE COUNTY PERMIT

WELL TYPE:  OIL  GAS  LIQUID INJECTION  WASTE DISPOSAL  
(IF GAS) PRODUCTION:  STORAGE  DEEP  SHALLOW  
LOCATION: ELEVATION: Existing 1,237' Proposed 1,206' WATERSHED: Fishing Creek QUADRANGLE: Porter Falls  
DISTRICT: Green Margaret COUNTY: Wayne  
SURFACE OWNER: Lancaster ACREAGE: 39.00  
ROYALTY OWNER: Shiban Estates, Inc. (2); Richard R. & Mary J. Scyoc (2); Joyce E. Henry; Dale L. Fox; LEASE NO: ACREAGE: 1.84375; 38; 39; 26; 74; 105; 76.675  
PROPOSED WORK:  DRILL  CONVERT  DRILL DEEPER  FRACTURE OR STIMULATE  PLUG OFF OLD FORMATION  
 PERFORATE NEW FORMATION  OTHER PHYSICAL CHANGE IN WELL (SPECIFY) 7,300' TVD  
 PLUG AND ABANDON  CLEAN OUT AND REPLUG TARGET FORMATION: Marcellus Shale ESTIMATED DEPTH: 15,000' MD

WELL OPERATOR: Antero Resources Corporation DESIGNATED AGENT: Dianna Stamper - CT Corporation System  
ADDRESS: 1615 Wynkoop Street ADDRESS: 5400 D Big Tyler Road  
Denver, CO 80202 Charleston, WV 25313

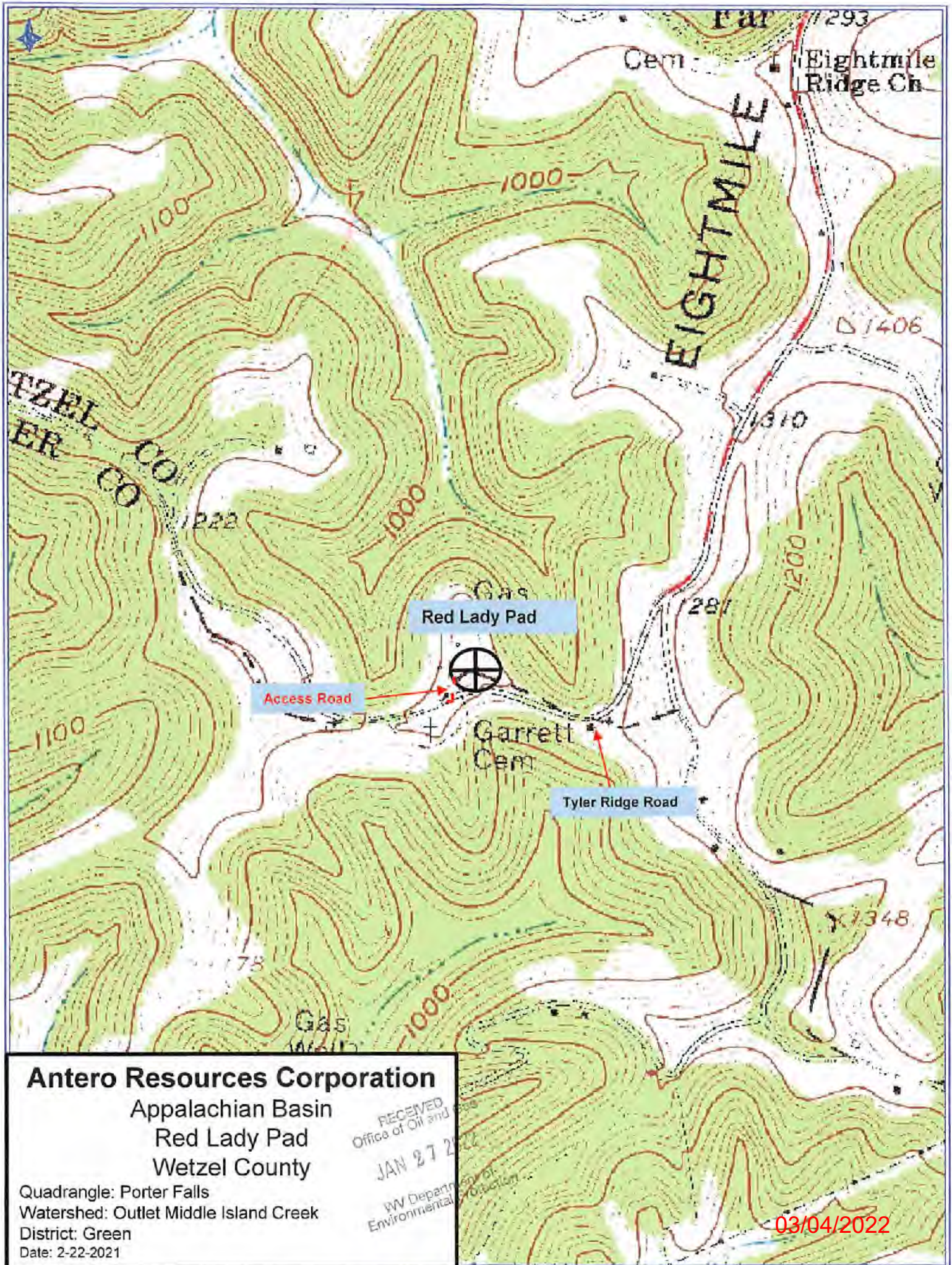

**Antero Resources Corporation**

Appalachian Basin  
Red Lady Pad  
Wetzel County

Quadrangle: Porter Falls  
Watershed: Outlet Middle Island Creek  
District: Green  
Date: 2-22-2021

RECEIVED  
Office of Oil and Gas  
JAN 27 2022  
WV Department of Environmental Protection

03/04/2022