

4710303487P

WW-7
8-30-06



West Virginia Department of Environmental Protection
Office of Oil and Gas

WELL LOCATION FORM: GPS

API: 47-103-72155 WELL NO.: 7276

FARM NAME: B. W. PETERSON

RESPONSIBLE PARTY NAME: WEST VIRGINIA LAND RESOURCES INC.

COUNTY: WETZEL DISTRICT: GRANT

QUADRANGLE: BIG RUN W.VA

SURFACE OWNER: COASTAL FOREST RESOURCES COMPANY

ROYALTY OWNER: _____

UTM GPS NORTHING: 4,372,642 m

UTM GPS EASTING: 540,739 m GPS ELEVATION: 368 m

1207'

The Responsible Party named above has chosen to submit GPS coordinates in lieu of preparing a new well location plat for a plugging permit or assigned API number on the above well. The Office of Oil and Gas will not accept GPS coordinates that do not meet the following requirements:

1. Datum: NAD 1983, Zone: 17 North, Coordinate Units: meters, Altitude: height above mean sea level (MSL) – meters.
2. Accuracy to Datum – 3.05 meters
3. Data Collection Method:

Survey grade GPS _____: Post Processed Differential _____

Real-Time Differential _____

Mapping Grade GPS X: Post Processed Differential X

Real-Time Differential _____

4. Letter size copy of the topography map showing the well location.

I the undersigned, hereby certify this data is correct to the best of my knowledge and belief and shows all the information required by law and the regulations issued and prescribed by the Office of Oil and Gas.

Signature

Professional Surveyor

Title

FEBRUARY 19, 2022

Date

RECEIVED
Office of Oil and Gas

FEB 25 2022

WV Department of
Environmental Protection

03/11/2022

Well# 7276₂₀₀
BIG RUN WV 7.5' Quad
Scale: 1" = 2000'

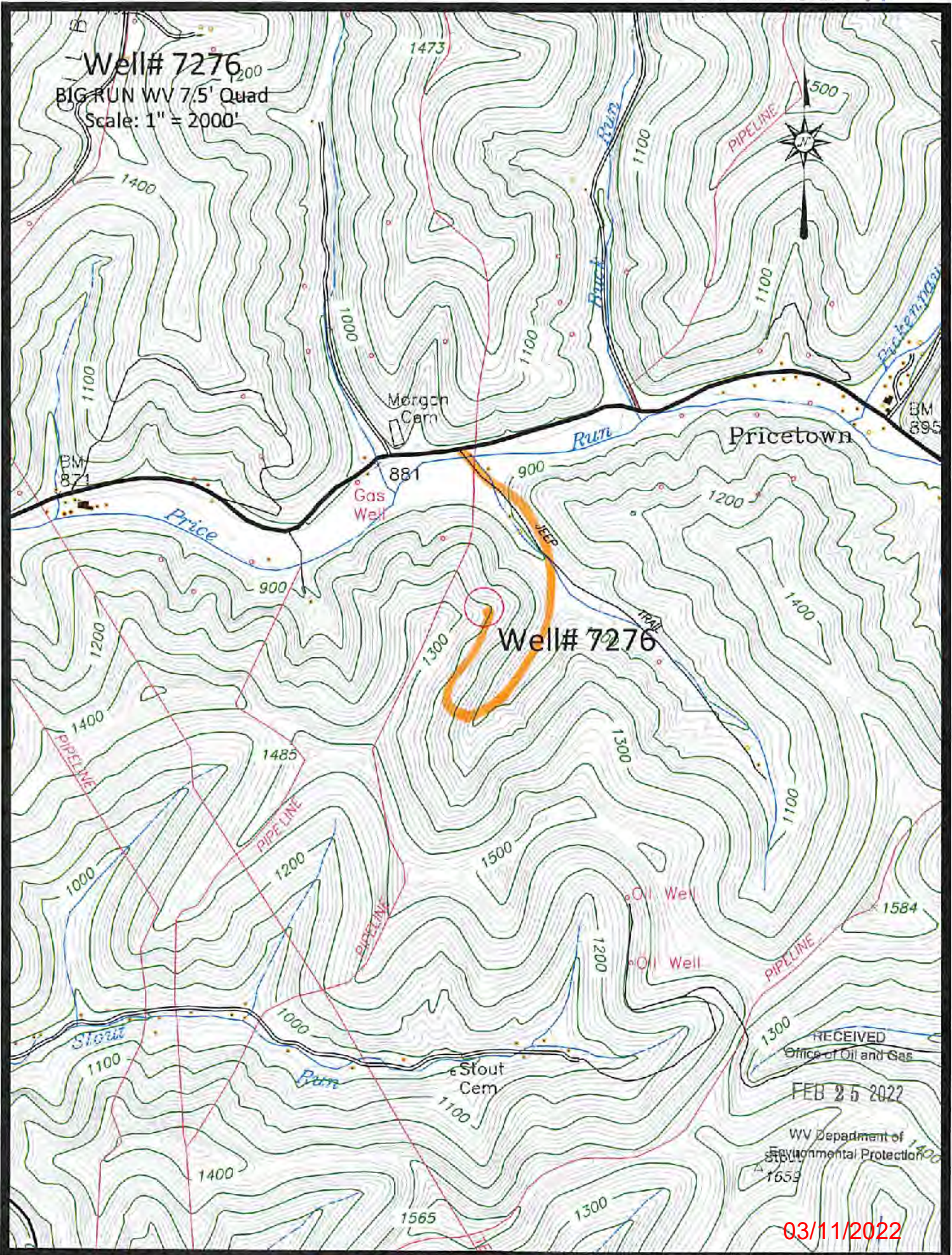

Well# 7276

RECEIVED
Office of Oil and Gas
FEB 25 2022

WV Department of
Environmental Protection

03/11/2022

Access Road

Well# 7276 Morgan
BIG RUN WV 7.5' Quad Cem
Scale: 1" = 500'



Gas Well

881

900

JEEP

TRAIL

Well# 7276

1300

1000

1300

RECEIVED
Office of Oil and Gas

FEB 25 2022

WV Department of
Environmental Protection

1500

03/11/2022

Access Road

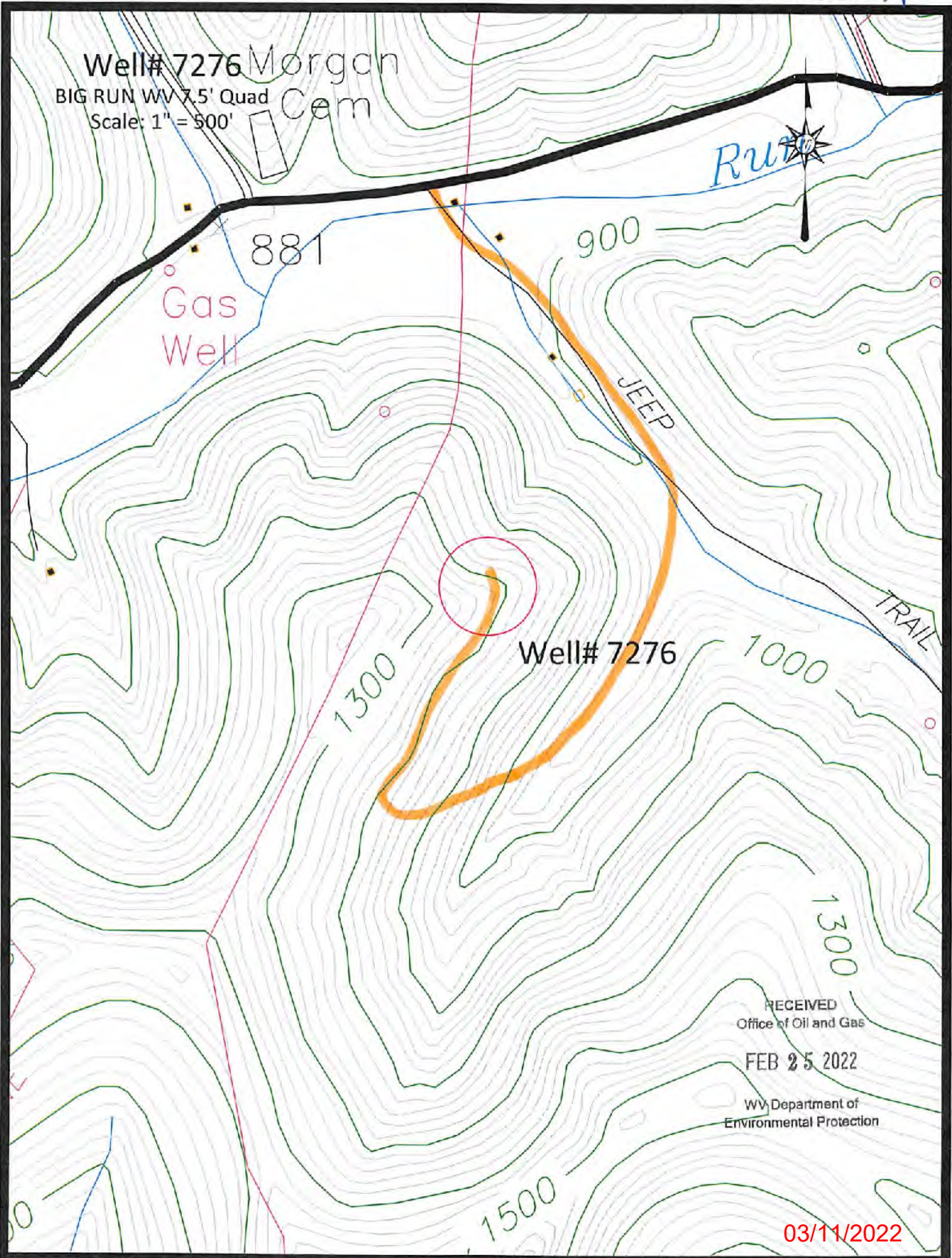

4710303487P



4271
32'30"

4276

4275

4274

4273

39° 30'

39 32'30" 40 41

INTERIOR—GEOLOGICAL SURVEY, RESTON, VIRGINIA—1977
6420000 E

RECEIVED
Office of Oil and Gas

FEB 25 2022

WV Department of
Environmental Protection

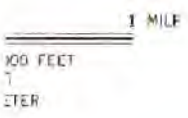

ROAD CLASSIFICATION

- Heavy-duty ——— Light-duty ———
- Medium-duty ——— Unimproved dirt - - - - -
- Slate Route ———



QUADRANGLE LOCATION

BIG RUN, W. VA.

SE/4 LITTLETON 15' QUADRANGLE
N3930—W8030/7.5

03/11/2022