

6,512' to Top Hole

LONGITUDE 80 - 42 - 30

9,533' to Top Hole

LATITUDE 39 - 35 - 00

Antero Resources Well No. Reader 1H

Antero Resources Corporation



Well Location References (NTS)

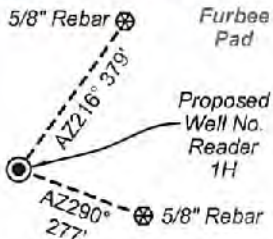

Legend

- Proposed gas well
- Found corner, as noted
- Existing Well, as noted
- Digitized Well
- Existing Road
- Surface boundary (approx.)
- Interior surface tracts (approx.)

Notes:

West Virginia Coordinate System of 1927, North Zone
 based upon Differential GPS Measurements.
 Well No. Reader 1H coordinates are
 N: 387,420.28' Latitude: 39°33'25.78"
 E: 1,652,803.30' Longitude: 80°43'53.14"
 UTM Zone 17, NAD 1983
 Top Hole Coordinates
 N: 4,378,651.775m
 E: 523,087.954m
 UTM Zone 17, NAD 1927
 Top Hole Coordinates
 N: 14,364,911.19'
 E: 1,716,116.12'
 Plat orientation and corner and well references are based upon the grid north meridian.
 Well location references are based upon the magnetic meridian.

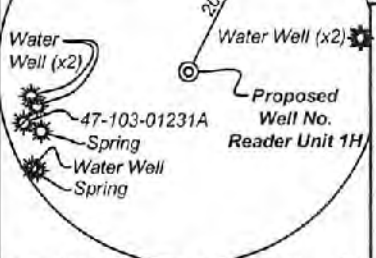
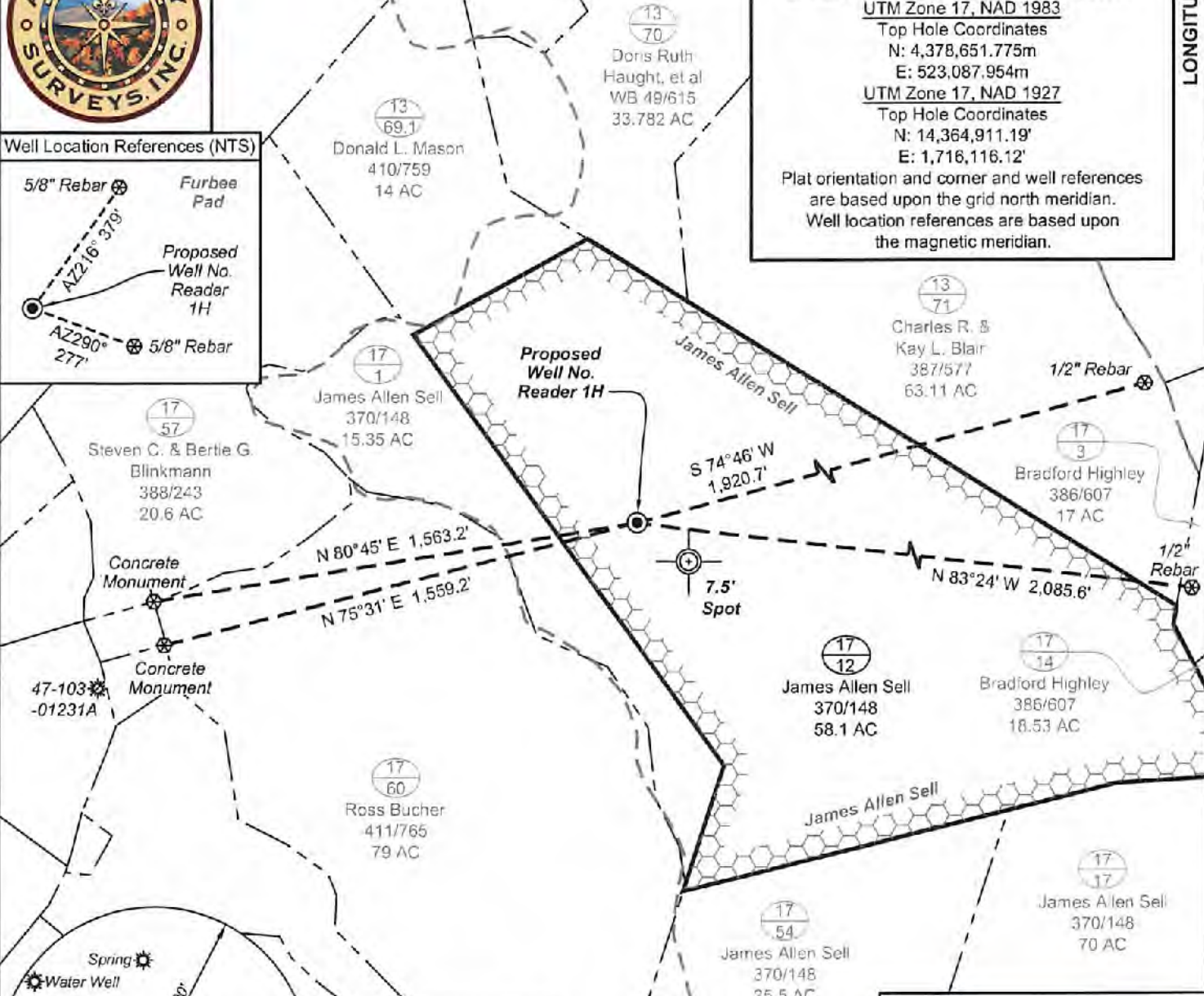

Wellhead Layout (NTS)

I, the undersigned, hereby certify that this plat is correct to the best of my knowledge and belief and shows all the information required by law and the rules issued and prescribed by the Department of Environmental Protection.

Bradley D. Miller
 Bradley D. Miller, P.S. 2167



SEAL

FILE NO: 129-34-G-18
 DRAWING NO: Reader 1H Well Plat
 SCALE: 1" = 500'
 MINIMUM DEGREE OF ACCURACY: Submeter
 PROVEN SOURCE OF ELEVATION: WVDOT, Harrisville, WV

STATE OF WEST VIRGINIA
 DEPARTMENT OF ENVIRONMENTAL PROTECTION
 OIL AND GAS DIVISION

DATE: March 18 2022
 OPERATOR'S WELL NO. Reader 1H
 API WELL NO
 47 - 103 - 03496
 STATE COUNTY PERMIT

WELL TYPE: OIL GAS LIQUID INJECTION WASTE DISPOSAL
 (IF GAS) PRODUCTION: STORAGE DEEP SHALLOW
 LOCATION: ELEVATION: Proposed 1,212' Existing 1,240' WATERSHED: Fishing Creek QUADRANGLE: Pine Grove
 DISTRICT: Green COUNTY: Wetzel
 SURFACE OWNER: James Allen Sell ACREAGE: 58.1
 ROYALTY OWNER: James Allen Sell LEASE NO: ACREAGE: 58.10
 PROPOSED WORK: DRILL CONVERT DRILL DEEPER FRACTURE OR STIMULATE PLUG OFF OLD FORMATION
 PERFORATE NEW FORMATION OTHER PHYSICAL CHANGE IN WELL (SPECIFY)
 PLUG AND ABANDON CLEAN OUT AND REPLUG TARGET FORMATION: Marcellus Shale ESTIMATED DEPTH: 7,000' TVD 7,000' MD

WELL OPERATOR: Antero Resources Corporation DESIGNATED AGENT: Dianna Stamper - CT Corporation System
 ADDRESS: 1615 Wynkoop Street ADDRESS: 5400 D Big Tyler Road
 Denver, CO 80202 Charleston, WV 25313

04/29/2022

4710303496

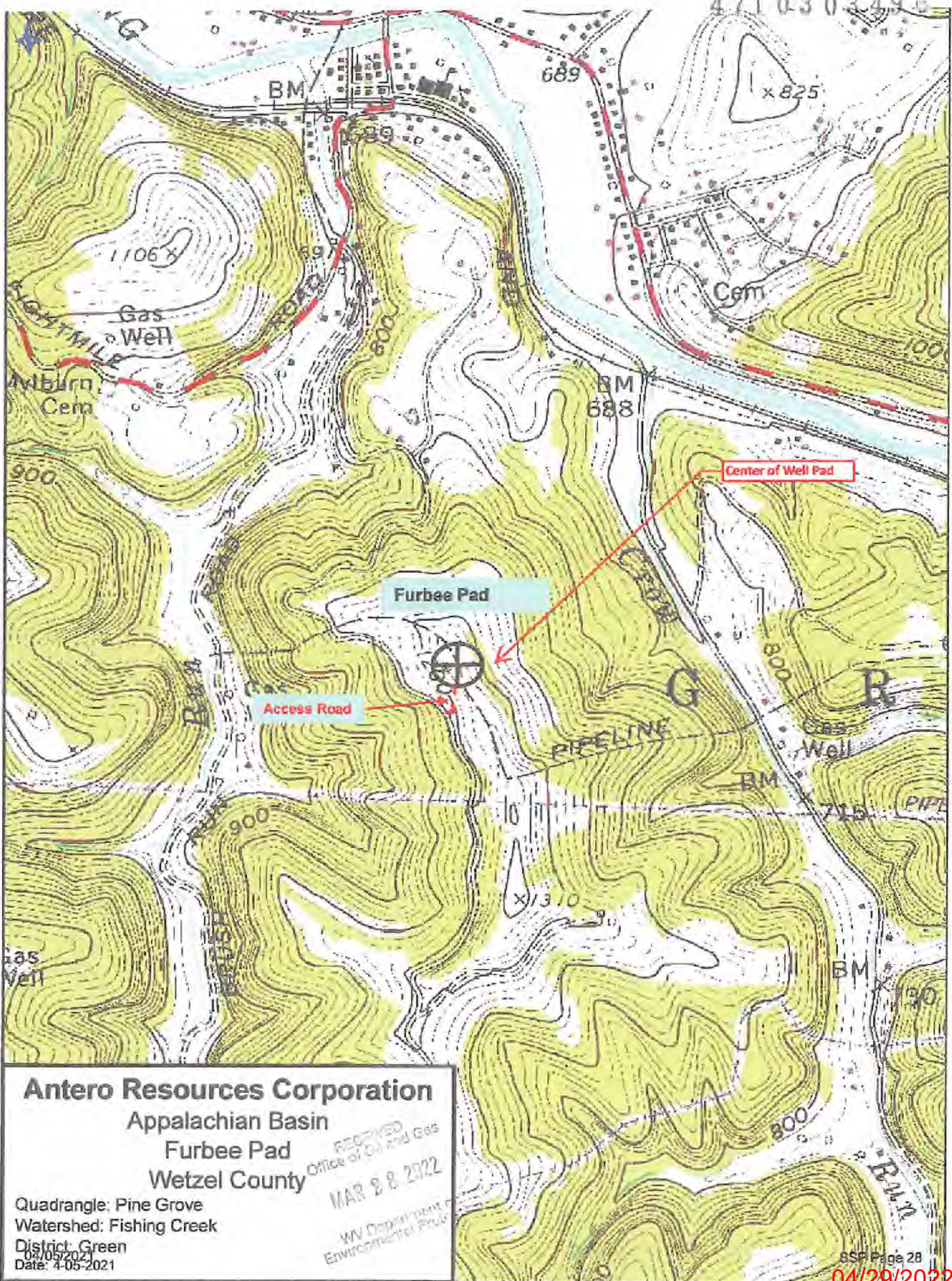

Antero Resources Corporation
Appalachian Basin
Furbee Pad
Wetzel County

Quadrangle: Pine Grove
 Watershed: Fishing Creek
 District: Green
 Date: 4-05-2021

RECEIVED
 Office of Oil and Gas
 MAR 28 2022
 WV Department of Environmental Protection