



---

west virginia department of environmental protection

---

Office of Oil and Gas  
601 57<sup>th</sup> Street, S.E.  
Charleston, WV 25304  
(304) 926-0450  
fax: (304) 926-0452

Harold D. Ward, Cabinet Secretary  
[www.dep.wv.gov](http://www.dep.wv.gov)

Friday, July 19, 2024  
PERMIT MODIFICATION APPROVAL  
Horizontal 6A / New Drill

EQT PRODUCTION COMPANY  
400 WOODCLIFF DR.

CANONSBURG, PA 15317

Re: Permit Modification Approval for JEFFERSONS N-10HU  
47-103-03512-00-00

**Modified Lateral**

EQT PRODUCTION COMPANY

The Office of Oil and Gas has reviewed the attached permit modification for the above referenced permit. The attached modification has been approved and well work may begin. Please be reminded that the oil and gas inspector is to be notified twenty-four (24) hours before permitted well work is commenced.

If there are any questions, please feel free to contact me at (304) 926- 0450.

James A. Martin  
Chief

Operator's Well Number: JEFFERSONS N-10HU  
Farm Name: EDWARD H & JOAN E ESTEP  
U.S. WELL NUMBER: 47-103-03512-00-00  
Horizontal 6A New Drill  
Date Modification Issued: 7/19/2024

Promoting a healthy environment.

07/19/2024



west virginia department of environmental protection

Oil and Gas Conservation Commission  
601 57<sup>th</sup> Street SE, Charleston, WV 25304  
304-414-1239

Randall M. Albert, Chairman  
dep.wv.gov

July 3, 2024

Department of Environmental Protection  
Office of Oil and Gas  
Charleston, WV 25304

RE: Application for Deep Well Permit – API #47-103-03512

COMPANY: EQT Production Company

FARM: Edward H. Estep and Joan E. Estep Jeffersons N-10HU

COUNTY: Wetzel DISTRICT: Proctor QUAD: New Martinsville

The deep well review of the application for the above company is Approved to drill to the Point Pleasant for completion.

The applicant has complied with the provision of Chapter 22C-9, of the Code of West Virginia, nineteen hundred and thirty-one (1931), as amended, Oil and Gas Conservation Commission as follows:

1. Comments to Notice of Deviation filed? No.
2. Provided a certified copy of duly acknowledged and recorded consent and easement form from all surface owners? Yes
3. Provided a tabulation of all deep wells within one mile of the proposed location, including the API number of all deep wells: \*\*yes
4. Provided a plat showing that the productive interval of the well meets the requirements of the Rules of the Commission W. Va. C.S.R. § 39-1-4.2.

Sincerely,

  
Susan Rose  
Administrator

\*\*Burch Ridge S-6HU 47-051-02193; Burch Ridge S-7HU 47-051-02194; McMasters S-16HU 47-051-02497; Elmer N-14HU 47-103-03502; Jeffersons N-8HU 47-103-03510; Jeffersons N-9HU 47-103-03511; Jeffersons N-7HU 47-103-03509; Jeffersons N-11HU 47-103-03673; McMasters S-17HU 47-051-02498; McMasters S-18HU 47-051-02487; McMasters S-19HU 47-051-02488; Hillrock S-12HU 47-051-02272; Hillrock S-13HU 47-051-02273; Hillrock S-14HU 47-051-02262; Elmer N-13HU 47-103-03624; Elmer N-15HU 47-103-03536; Elmer N-16HU 47-103-03504; Elmer N-17HU 47-103-03505; Elmer N-18HU 47-103-03467

07/19/2024

WW-6B  
(04/15)

API NO. 47-103 - 03512  
OPERATOR WELL NO. N-10HU  
Well Pad Name: Jeffersons

**STATE OF WEST VIRGINIA**  
**DEPARTMENT OF ENVIRONMENTAL PROTECTION, OFFICE OF OIL AND GAS**  
**WELL WORK PERMIT APPLICATION**

1) Well Operator: EQT Production Company 306686 Wetzel Proctor New Martinsville  
Operator ID County District Quadrangle

2) Operator's Well Number: N-10HU Well Pad Name: Jeffersons

3) Farm Name/Surface Owner: Edward H. & Joan E. Estep Public Road Access: CR 1/6 Palmer Ridge Rd.

4) Elevation, current ground: 1,217.5' (built) Elevation, proposed post-construction: 1,217.5' (built)

5) Well Type (a) Gas  Oil  Underground Storage

Other \_\_\_\_\_

(b) If Gas Shallow \_\_\_\_\_ Deep

Horizontal

6) Existing Pad: Yes or No Yes

7) Proposed Target Formation(s), Depth(s), Anticipated Thickness and Expected Pressure(s):  
Point Pleasant, 11,482', 116', 10,386 psi

8) Proposed Total Vertical Depth: 11,482'

9) Formation at Total Vertical Depth: Point Pleasant

10) Proposed Total Measured Depth: 27,640'

11) Proposed Horizontal Leg Length: 15,314'

12) Approximate Fresh Water Strata Depths: 767'

13) Method to Determine Fresh Water Depths: Offset wells - 103-01761, 103-01794, 103-01795

14) Approximate Saltwater Depths: 1,652', 1,709'

15) Approximate Coal Seam Depths: 504'-506', 848'-850', 938'-942'

16) Approximate Depth to Possible Void (coal mine, karst, other): N/A

17) Does Proposed well location contain coal seams directly overlying or adjacent to an active mine? Yes \_\_\_\_\_ No

(a) If Yes, provide Mine Info: Name: \_\_\_\_\_

Depth: \_\_\_\_\_

Seam: \_\_\_\_\_

Owner: \_\_\_\_\_

RECEIVED  
Office of Oil and Gas

MAY 31 2024

WV Department of  
Environmental Protection

WW-6B  
(04/15)

API NO. 47-103 - 03512  
 OPERATOR WELL NO. N-10HU  
 Well Pad Name: Jeffersons

18)

**CASING AND TUBING PROGRAM**

TYPE	Size (in)	New or Used	Grade	Weight per ft. (lb/ft)	FOOTAGE: For Drilling (ft)	INTERVALS: Left in Well (ft)	CEMENT: Fill-up (Cu. Ft.)/CTS
Conductor	30	New	BW	BW	120	120	259 ft <sup>3</sup> / CTS
Fresh Water	20	New	J-55	106.5	1075	1075	2212 ft <sup>3</sup> / CTS
Coal	13-3/8	New	J-55	54.5, 61	2497	2497 (2100'- 54.5#, 397'- 61#)	2000 ft <sup>3</sup> / CTS
Intermediate	9-5/8	New	P-110	47	10761	10761	4175 ft <sup>3</sup> / CTS
Production	5-1/2	New	P-110	23	27640	27640	5000' from surface
Tubing							
Liners							

TYPE	Size (in)	Wellbore Diameter (in)	Wall Thickness (in)	Burst Pressure (psi)	Anticipated Max. Internal Pressure (psi)	Cement Type	Cement Yield (cu. ft./k)
Conductor	30	36	1.0	2333	1866	Class A	1.20
Fresh Water	20	26	0.5	2410	1928	Class A	1.20
Coal	13-3/8	17-1/2	0.380, 0.430	2740, 3090	2192	Class A/L	1.04 - 1.20
Intermediate	9-5/8	12-1/4	0.472	9440	7552	Class A/H/L	1.04 - 1.20
Production	5-1/2	8-1/2	0.415	16500	13200	Class A/H/L	1.04 - 2.10
Tubing							
Liners							

**PACKERS**

RECEIVED  
Office of Oil and Gas

MAY 31 2024

Kind:				
Sizes:				
Depths Set:				

WV Department of  
Environmental Protection

19) Describe proposed well work, including the drilling and plugging back of any pilot hole:

Continue drilling and complete a new horizontal well in the Utica / Point Pleasant Formation. Continue drilling the vertical, kick off and drill curve. Drill the lateral in the Utica / Point Pleasant. Cement casing.

20) Describe fracturing/stimulating methods in detail, including anticipated max pressure and max rate:

Hydraulic fracturing is completed in accordance with state regulations using water recycled from previously fractured wells and obtained from freshwater sources. This water is mixed with sand and a small percentage (less than 0.1%) of chemicals (including 15% Hydrochloric acid, friction reducer, biocide, and scale inhibitor), referred to in the industry as a "slickwater" completion. Maximum anticipated internal casing pressure is expected to be approximately 10,000 psi, maximum anticipated treating rates are expected to average approximately 100 bpm. Stage lengths vary from 150 to 300 feet. Average approximately 350,000 gallons of water per stage. Sand sizes vary from 100 mesh to 20/40 mesh. Average approximately 200,000-600,000 pounds of proppant per stage.

21) Total Area to be disturbed, including roads, stockpile area, pits, etc., (acres): 18.49 acres (built)

22) Area to be disturbed for well pad only, less access road (acres): 6.86 acres (built)

23) Describe centralizer placement for each casing string:

- Surface: Bow spring centralizers – One centralizer at the shoe and one spaced every 500'.
- Intermediate: Bow spring centralizers– One centralizer at the shoe and one spaced every 500'.
- Production: One solid body centralizer spaced every other joint from production casing shoe to landing point. One solid body centralizer spaced every joint from landing point to planned top of cement.

RECEIVED  
Office of Oil and Gas

MAY 31 2024

24) Describe all cement additives associated with each cement type:

Conductor: No additives  
Surface: Calcium Chloride. Used to speed the setting of cement slurries  
Intermediate: Calcium Chloride. Used to speed the setting of cement slurries.  
Production: Calcium Carbonate, Fluid Loss, Extender, Dispersent, Viscosifier, Defoamer, POZ, Bonding Agent, Retarder, Anti-Settling/Suspension Agent

WV Department of  
Environmental Protection

25) Proposed borehole conditioning procedures:

Surface: Circulate hole clean while rotating & reciprocating the drill string until cuttings diminish at surface.  
Intermediate: Circulate hole clean while rotating & reciprocating the drill string until cuttings diminish at surface.  
Production: Perform a cleanup cycle by pumping 3-8 bottoms up or until the shakers are clean. Check volume of cuttings coming across the shakers every 15 minutes.

\*Note: Attach additional sheets as needed.



May 16, 2024

Mr. Taylor Brewer  
West Virginia Department of Environmental Protection  
Office of Oil and Gas  
601 57th Street SE  
Charleston, WV 25304

Re: Class L Cement Variance Request  
Jeffersons N-10HU Gas Well  
Proctor District, Wetzel County

Dear Mr. Brewer,

EQT Production Company (EQT) has been notified by our cement providers that they will no longer be providing Class A cement. As a result of this, EQT is requesting the option to utilize Class L cement, if necessary, in place of Class A cement for its cement jobs.

The variance request from Legislative Rule 35CSR8, Section 9.2.h.8, related to the use of Class L Cement, was approved by the Office of Oil and Gas on September 13, 2022. A copy of the variance is included with this request.

If you have any questions, please do not hesitate to contact me at 724-746-9073.

Sincerely,

A handwritten signature in blue ink, appearing to read 'J. Zavatchan'.

John Zavatchan  
Permitting Specialist

Enc.

RECEIVED  
Office of Oil and Gas  
MAY 31 2024  
WV Department of  
Environmental Protection

07/19/2024



west virginia department of environmental protection

Office of Oil and Gas  
601 57<sup>th</sup> Street, SE  
Charleston, WV 25304  
Phone (304) 926-0450

Harold D. Ward, Cabinet Secretary  
dep.wv.gov

**BEFORE THE OFFICE OF OIL AND GAS  
DEPARTMENT OF ENVIRONMENTAL PROTECTION  
STATE OF WEST VIRGINIA**

**IN THE MATTER OF A VARIANCE FROM )  
LEGISLATIVE RULE 35CSR4 )  
SECTION 11.5 AND LEGISLATIVE RULE )  
35CSR8 SECTION 9.2.h.8., )  
RELATING TO THE CEMENTING )  
OF OIL AND GAS WELLS )**

**ORDER NO. 2022-14**

RECEIVED  
Office of Oil and Gas

**MAY 31 2024**

Wv Department of  
Environmental Protection

**REPORT OF THE OFFICE**

In response to industry requests, the West Virginia Department of Environmental Protection, Office of Oil and Gas has reviewed the proposed use of American Petroleum Institute (API) Class L cement to be used in place of API Class A cement for well construction.

**FINDINGS OF FACT**

1. On July 14, 2022, Northeast Natural Energy (NNE) submitted a variance request from Legislative Rule 35CSR8 Section 9.2.h.8., for the use of API Class L cement in place of API Class A cement, relating to the construction of horizontal wells.
2. Laboratory analysis submitted by NNE on July 14, 2022, indicates API Class L cement is comparable to API Class A cement and thereby satisfies the requirements of the West Virginia Code.
3. Contemporaneously, the Chief of the Office of Oil and Gas also chose to consider a variance to Legislative Rule 35CSR4 Section 11.5., for the use of API Class L cement in place of API Class A cement, relating to the construction of vertical wells.

07/19/2024

4. On August 18, 2022, the Office of Oil and Gas provided public notice of acceptance of public comments on the variance consideration. During the 20-day public comment period, no comments were received.

### CONCLUSIONS OF LAW

Pursuant to Article 6 and Article 6A, Chapter 22 of the Code of West Virginia, the Office of Oil and Gas has jurisdiction over the subject matter, and the persons interested therein, and jurisdiction to promulgate the hereinafter prescribed Order.

Pursuant to Legislative Rule 35CSR4, Section 18 and Legislative Rule 35CSR8, Section 14, the Chief of the Office of Oil and Gas may grant a variance from any requirement of these rules.

### ORDER

It is ordered that the Class L cement product approved and monogrammed by API is approved for use in place of API Class A cement for well construction subject to the provisions of Legislative Rule 35CSR4 and Legislative Rule 35CSR8.

Dated this, the 13th day of September, 2022.

IN THE NAME OF THE STATE OF WEST VIRGINIA

OFFICE OF OIL AND GAS  
DEPARTMENT OF ENVIRONMENTAL PROTECTION  
OF THE STATE OF WEST VIRGINIA

  
James Martin, Chief  
Office of Oil and Gas

RECEIVED  
Office of Oil and Gas

MAY 31 2024

WV Department of  
Environmental Protection

07/19/2024



**WEST VIRGINIA GEOLOGICAL PROGNOSIS**

Jeffersons  
Jeffersons  
S-002747

**Drilling Objectives:** Utica / Point Pleasant  
**County:** Wetzel  
**Quad:** New Martinsville  
**Elevation:** 1230 KB  
**Recommended Azimuth:** 150 Degrees

1217 GL

**ESTIMATED FORMATION TOPS**

Formation	Top (TVD)	Base (TVD)	Lithology	Comments
Fresh Water Zone	1	767		FW @ 1,767, . . .
Washington Coal	504	506	Coal	Not mined - solid coal
Sewickley Coal	848	850	Coal	Not mined - solid coal
Pittsburgh Coal	938	942	Coal	Not mined - solid coal
Big Lime	2203	2294	Limestone	SW @ 1652,1709, .
Big Injun	2294	2447	Sandstone	
Int. 1 csg pt	2497			
Weir	2545	3047	Sandstone	<b>Not in Storage Zone</b>
Gordon	3047	3107	Silty Sand	Offset Oil/Gas producer
Fifty Foot	3107	3228	Silty Sand	
Bayard	3228	5447	Silty Sand	
Alexander	5447	5888	Silty Sand	<b>Base of Gordon &amp; Benson Offset Well Perforations at 4522' TVD</b>
Elks	5888	6392	Gray Shales and Silts	
Sonyea	6392	6484	Gray shale	
Middlesex	6484	6508	Shale	Gas Show Possible
Genesee	6508	6569	Gray shale interbedded	
Geneseo	6569	6587	Black Shale	Gas Show Possible
Tully	6587	6619	Limestone	
Hamilton	6619	6664	Gray shale with some	
Marcellus	6664	6717	Black Shale	Gas Show Possible
Onondaga	6717	6877	Limestone	Very hard, resistant chert beds
Needmore	6877	6950	Gray Shale	<b>Base of Huntersville/Oriskany Offset Well Perforations at 6893' TVD</b>
Oriskany	6950	7025	Sandstone	
Helderberg	7025	7232	Limestone	Hard resistant Limestone
Keyser	7232	7329	Limestone	
Bass Island	7329	7417	Limestone/Dolomite	
Salina	7417	7640	Salt/Anhydrite/Dol/Sh	<b>Potential fluid reactive and washout zones</b>
-Top Salt	7640	8278	Salt/Anhydrite/Dol/Sh	<b>Potential Loss Zone, Historical Drilling Issues</b>
-Base Salt	8278	8466	Salt/Anhydrite/Dol/Sh	<b>Potential Loss Zone, Historical Drilling Issues</b>
Lockport	8466	8834	Limestone/Dolomite	
Rose Hill	8834	9205	Gray/GN/Red Shale	<b>Unstable shale, Historical Drilling Issues</b>
Packer Shell	9205	9314	Limestone interbed Sh	
Clinton	9314	9419	Sandstone/Quartzite	Very hard, resistant sandstone
Queenston	9419	10194	Red Shale	
Reedsville	10194	11314	Red/Gray Shale	
-Red/Gray Shale Transition	10311	10311	Red/Gray Shale	
Int. 2 csg pt	10344			
Utica	11314	11424	Black Shale	<b>Gas / High Pressure Possible</b>
Point Pleasant	11424	11507	Black SH/ interbed LS	<b>Gas / High Pressure Possible</b>
<b>-Lateral Zone</b>	<b>11482</b>			<b>Start Lateral at 11482'</b>
Trenton	11540		Limestone	

Top RR Base RR  
*No red rock reported on offsets*

Target Thickness	116 feet
Max Anticipated Rock Pressure	10386 PSI

**Comments:**  
Intermediate casing point is recommended beneath the Big Injun to shut off any water production from the Upper Devonian sands. Intermediate casing should be cemented into the surface string, per WV regulations.  
The estimated landing point TVD is 11482', rig geologist may adjust landing point. After the well is landed, drill to reported bed dips/ geologists' recommendation. The geologic structure is estimated to be dipping up at 91-degrees.

**RECOMMENDED CASING POINTS**

<b>Fresh Water/Coal</b>	CSG OD	18 5/8	CSG DEPTH:	992	50 ft below Pittsburgh Coal. Will not
<b>Intermediate 1:</b>	CSG OD	13 3/8	CSG DEPTH:	2497	50 ft below Big Injun Base
<b>Intermediate 2:</b>	CSG OD	9 5/8	CSG DEPTH:	10344	150 ft below Reedsville
<b>Production:</b>	CSG OD	5 1/2	CSG DEPTH:	@ TD	

**EQT Production**

**Wellbore Diagram**

Well: Jeffersons N-10HU  
Pad: Jeffersons  
Elevation: 1217' GL 1230' KB

County: Wetzel  
State: West Virginia

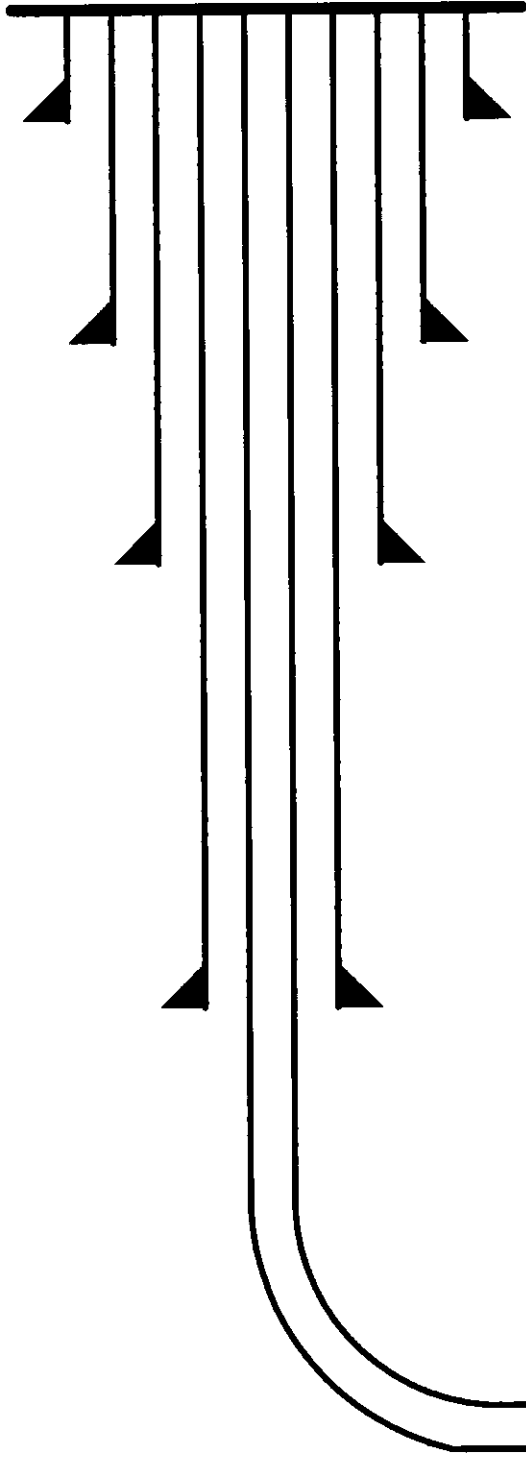

**Conductor @ 120'**

30", BW, BW, cement to surface w/ Class A

**Surface 0 @ 1,075'**

20", 106.5#, J-55, cement to surface w/ Class A

**Surface @ 2,497'**

13-3/8", (2,100' - 54.5#), (397' - 61#), J-55, cement to surface w/ Class A/L

**Intermediate @ 10,761' MD / 10,344' TVD**

9-5/8", 47#, P-110, cement to surface w/ Class A/H/L

**Production @ 27,640' MD / 11,482' TVD**

5-1/2", 23#, P-110, cement to 5,000' from surface w/ Class A/H/L

**Formation:** Utica / Point Pleasant

RECEIVED  
Office of Oil and Gas

MAY 31 2024

WV Department of  
Environmental Protection

NOT TO SCALE

07/19/2024  
Stephen McCoy  
Digitally signed by Stephen McCoy  
Date: 2024.05.08 09:45:44 -04'00'



May 16, 2024

Mr. Taylor Brewer  
West Virginia Department of Environmental Protection  
Office of Oil and Gas  
601 57th Street SE  
Charleston, WV 25304

Re: Casing on Jeffersons N-10HU

Dear Mr. Brewer,

The 18-5/8" surface 0 casing was set by Tug Hill Operating at 1,075' KB, 308' below the deepest freshwater and 133' below the deepest coal.

The 13-3/8" surface casing will be set at 2,497' KB, 50' below the base of the Big Injun formation. Please note that WW-6B form shows the surface casing proposed to be set at 2,497' as a coal casing. The coal is protected by the Surface 0 casing shown on the WBD. This has been set by Tug Hill Operating.

If you have any questions, please do not hesitate to contact me at 724-746-9073.

Sincerely,

A handwritten signature in blue ink, appearing to read 'J. Zavatchan'.

John Zavatchan  
Permitting Specialist

Enc.

RECEIVED  
Office of Oil and Gas

MAY 31 2024

WV Department of  
Environmental Protection

07/19/2024

EQT Production  
Hydraulic Fracturing Monitoring Plan  
Pad ID: Jeffersons  
County: Wetzel

RECEIVED  
Office of Oil and Gas

MAY 31 2024

WV Department of  
Environmental Protection

May 8, 2024

**Purpose**

The purpose of this pad-specific Hydraulic Fracturing Monitoring Plan is to identify and notify conventional well operators near EQT hydraulic fracturing in Wetzel County, WV prior to hydraulic fracturing at the following EQT wells on the Jeffersons pad: N-7HU, N-8HU, N-9HU, N-10HU and N-11HU.

Due to the requirements under 35CSR8 5.11, the permittee is required to review the area surrounding the proposed well pad so as to identify and evaluate potential conduits for unintended fracture propagation.

A report is required to be submitted along with a well work permit application.

The plan is being implemented as an additional safety measure to be utilized in conjunction with existing best management practices and emergency action plans for the site. These additional measures include coordination with well operators of the timing and location of the hydraulic fracturing, establishment of measures well operators should implement, and assurance that the OOG is notified of the timeline, as well as any issues that may arise during fracturing.

**1. Communications with Well Operators**

EQT, using available data (WV Geological Survey, WVDEP website, and IHS data service), has identified all known wells and well operators within 500 feet of this pad and the lateral sections that are known or could reasonably be expected to be within range of the fracture propagation. A map showing these wells along with a list of the wells and operators is included in **Attachment A**.

EQT will notify these operators of the hydraulic fracturing schedule for these wells, and coordinate with them throughout the fracturing process.

EQT will recommend to these operators at a minimum to:

1. Inspect their surface equipment prior to fracturing to establish integrity and establish pre-frac well conditions
2. Observe wells closely during and after fracturing and monitor for abnormal increases in water, gas or pressure
3. Inspect or install master valves or other necessary equipment for wellhead integrity capable of a pressure recommended by EQT
4. Notify the OOG and EQT if any changes in water, gas production, pressure, or other anomalies are identified

**2. Reporting**

EQT will provide information relating to the hydraulic fracturing schedule, communication with other operators, and ongoing monitoring of the work upon request of OOG or immediately in the event of any noted abnormalities.

RECEIVED  
Office of Oil and Gas

MAY 31 2024

WV Department of  
Environmental Protection



RECEIVED  
Office of Oil and Gas  
MAY 31 2024  
WV Department of  
Environmental Protection

**EQT**  
EQT Corporation  
625 Liberty Avenue  
Pittsburgh, PA 15222

**Jeffersons North**

**Vertical Offsets and  
Foreign Laterals  
within 500 Feet**

- Well Lateral\_FM
- Formation
- Genesee
  - Marcellus
  - Utica
  - Jeffersons\_Offset\_Wells



Disclaimer:  
This map is confidential and is to be used only for the express informational purposes for which it was created. Unauthorized use, copying, or dissemination is strictly prohibited. EQT does not warrant the accuracy of the location of any items shown on this map, including, but not limited to, any structures, well or pipeline facilities, property boundaries, topography, roadways, or waterways. The items shown on the map may not have been placed on the map using survey lines or GPS coordinates. The specific location of any of the map items should be determined by a field survey performed by a licensed surveyor upon consultation with EQT.



APL_UWI_12	ENVOperato	ENVWellSta	ENVWellTyp	InitialOpe	Latitude	Longitude	ElevationG	ElevationK	MD_FT	TVD_FT	WellName	WellSymbol
47-103-70303-00	MANUFACTURERS LIGHT & HEAT CO	COMPLETED	UNREPORTED	MANUFACTURERS LIGHT&HEAT	39.71484	-80.7896	1165	0	0	2862	1	UNREPORTED-COMPLETED
47-103-71663-00	(N/A)	UNREPORTED	UNREPORTED	(N/A)	39.68475	-80.7706	1109	0	0	0	T V SMITH	UNREPORTED-UNREPORTED
47-103-71668-00	(N/A)	UNREPORTED	UNREPORTED	(N/A)	39.6894	-80.7616	1166	0	0	0	WILLIAM PALMER	UNREPORTED-UNREPORTED
47-103-71620-00	BP	UNREPORTED	UNREPORTED	BP	39.69607	-80.7812	1169	0	0	0	OSCAR ALLEN YOHO, JACKSON	UNREPORTED-UNREPORTED
47-103-01500-00	PERKINS OIL & GAS, INC.	PRODUCING	GAS	PERKINS OIL & GAS	39.71278	-80.7817	1262	1272	2827	2827	565	GAS-PRODUCING UNREPORTED-
47-103-70533-00	BP	UNREPORTED	UNREPORTED	BP	39.71325	-80.7695	1306	0	0	0	MARIA PARSONS	UNREPORTED-UNREPORTED
47-103-71616-00	BP	UNREPORTED	UNREPORTED	BP	39.69506	-80.7605	1290	0	0	0	JAMES PARSONS	UNREPORTED-UNREPORTED
47-103-71603-00	(N/A)	UNREPORTED	UNREPORTED	(N/A)	39.70973	-80.7795	1226	0	0	0	F M PARSONS	UNREPORTED-UNREPORTED
47-103-71667-00	(N/A)	UNREPORTED	UNREPORTED	(N/A)	39.68954	-80.7688	1163	0	0	0	WILLIAM PALMER	UNREPORTED-OTHER-P & A
47-103-01689-00	PERKINS OIL & GAS, INC.	P & A	OTHER	PERKINS OIL & GAS	39.70347	-80.784	1113	1122	2846	2846	PARSONS 1220	UNREPORTED-UNREPORTED
47-103-71619-00	BP	UNREPORTED	UNREPORTED	BP	39.69651	-80.774	1132	0	0	0	HENRY GARNER	UNREPORTED-UNREPORTED
47-103-71599-00	MANUFACTURERS LIGHT & HEAT CO	UNREPORTED	UNREPORTED	MANUFACTURERS LIGHT&HEAT	39.71263	-80.7904	1251	0	0	0	ICEY L COOPER	UNREPORTED-UNREPORTED
47-103-71605-00	(N/A)	UNREPORTED	UNREPORTED	(N/A)	39.70319	-80.775	1028	0	0	0	HENRY GARNER	UNREPORTED-UNREPORTED
47-103-71618-00	(N/A)	UNREPORTED	UNREPORTED	(N/A)	39.69782	-80.7716	1261	0	0	0	MESHACK YOHO HALL, OLAN H. L-	UNREPORTED-UNREPORTED
47-103-00748-00	TC ENERGY	P & A	GAS	TRANSMISSION	39.69245	-80.7776	1077	1086	2785	2785	1263	GAS-P & A UNREPORTED-
47-103-31101-00	MANUFACTURERS LIGHT & HEAT CO	UNREPORTED	UNREPORTED	MANUFACTURERS LIGHT&HEAT	39.70498	-80.765	1202	0	0	0	MESHACK YOHO	UNREPORTED-UNREPORTED
47-051-70364-00	(N/A)	UNREPORTED	UNREPORTED	(N/A)	39.72874	-80.7802	1227	0	0	0	G MCKINNEY	UNREPORTED-UNREPORTED
47-051-70217-00	TRI STATE OIL & GAS	UNREPORTED	UNREPORTED	TRI STATE O&G	39.72151	-80.7804	1237	0	0	0	J YOHO	UNREPORTED-UNREPORTED
47-103-71606-00	BP	UNREPORTED	UNREPORTED	BP	39.70522	-80.7665	1138	0	0	0	JAMES COZART	UNREPORTED-UNREPORTED
47-103-71666-00	(N/A)	UNREPORTED	UNREPORTED	(N/A)	39.68722	-80.769	1195	0	0	0	T V SMITH	UNREPORTED-DRY HOLE-
47-103-30106-00	HEAT CO	COMPLETED	DRY HOLE	LIGHT&HEAT	39.7189	-80.778	1111	0	0	2717	JACOB YOHO	COMPLETED-UNREPORTED-
47-051-70084-00	WHEELING NATURAL GAS CO., THE	UNREPORTED	UNREPORTED	WHEELING NATURAL GAS CO., THE	39.73021	-80.7784	1214	0	2793	0	JAMES HENRY	UNREPORTED-UNREPORTED
47-103-71600-00	MANUFACTURERS LIGHT & HEAT CO	UNREPORTED	UNREPORTED	MANUFACTURERS LIGHT&HEAT	39.71583	-80.796	1052	0	0	0	GEORGE SMITH	UNREPORTED-UNREPORTED
47-103-71598-00	BP	UNREPORTED	UNREPORTED	BP	39.71075	-80.7907	1114	0	0	0	LUCIUS HOGE	UNREPORTED-UNREPORTED
47-103-01661-00	PERKINS OIL & GAS, INC.	P & A	OTHER	PERKINS OIL & GAS	39.68376	-80.7715	1188	1198	0	0	BRIGGS 1	OTHER-P & A

**RECEIVED**  
 Office of Oil and Gas  
**MAY 31 2024**  
 WV Department of  
 Environmental Protection

**JEFFERSONS N-10HU  
UTICA UNIT - 505.1345221 ± ACRES  
EQT PRODUCTION COMPANY**

**NOTES**

1. BORE PATH BASED ON GRID NORTH.
2. NO WATER WELLS WITHIN 250' OF WELL WERE FOUND. NO DWELLINGS WITHIN 625' OF PAD CENTER WERE FOUND.
3. OWNERSHIP TAKEN FROM PUBLIC RECORDS OF WETZEL COUNTY, WV IN FEBRUARY, 2024.
4. COORDINATES AND WELL TIES BASED UPON DIFFERENTIAL GPS MEASUREMENTS.
5. WELL LOCATION REFERENCES ARE BASED UPON THE MAGNETIC MERIDIAN.
6. ALL DEEP WELLS WITHIN 1,000' ARE SHOWN ON THIS PLAT.
7. BOUNDARIES ALONG ROADWAYS ARE BASED UPON MEMORANDUM BY DICKIE, MCCAMEY & CHILCOTE, P.C. FILE 0058304.0401147
8. LP & LTP ARE THE SAME POINT.

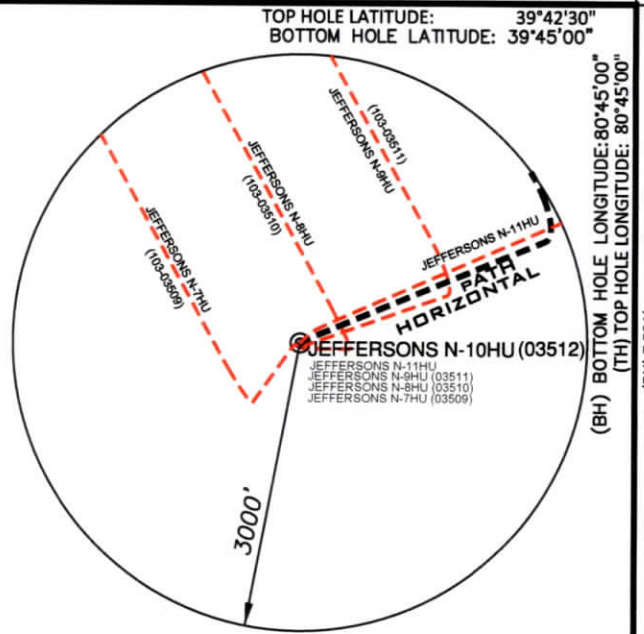

GRID NORTH

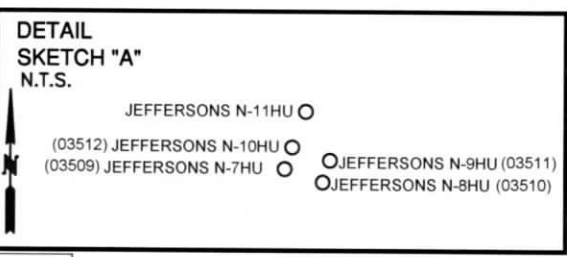

(+) DENOTES LOCATION ON UNITED STATES TOPOGRAPHIC MAPS

**LEGEND**

- LEASE TRACTS
- SURFACE TRACTS
- WELL LATERAL
- POINT PLEASANT LEGS
- UNIT BOUNDARY
- LEASE # (SEE 6A1 FORM)
- 400' BORE PATH OFFSET
- 500' WELL BORE OFFSET
- (FTP) PROPOSED FIRST TAKE POINT
- (LTP) PROPOSED LAST TAKE POINT
- ▨ FORCED POOL TRACT

**SURFACE HOLE**  
UTM. NAD83, ZONE 17  
IN METERS  
N) 4,393,022.02  
E) 519,708.80

**LANDING POINT**  
UTM. NAD83, ZONE 17  
IN METERS  
N) 4,393,565.40  
E) 520,444.65

**BOTTOM HOLE**  
UTM. NAD83, ZONE 17  
IN METERS  
N) 4,397,746.82  
E) 518,387.55

JEFFERSONS N-10HU (Tracts Penetrated by Well Bore)				
TAG	LEASE ID	TMP	GRANTOR, LESSOR, ETC.	DEED BOOK/PAGE
A	24237002	12-7-27	Edward H. Estep and Joan Estep, husband and wife	OG 210A/205
B	239196000	12-7-20	Covestro LLC, et al.	OG 236A/577
E	238701000	12-7-31.2	The William C. Cross, Jr. Irrevocable Trust, a Vast Virginia Trust, Dated March 22, 2010, William C. Cross, Jr., Trustee, et al.	OG 204A/176
I	242632001	12-7-21	Larry D. Garner, et al.	OG 313A/616
K	115550000	12-7-7.4	Charles Lee Huggins and Betty Jean Huggins	OG 166A/877
L	242396001	12-7-7	Barbara A. Sprague, a widow	OG 197A/694
Q	242330005	12-3-17	Randy F. Eller and Nancy J. Eller, husband and wife, et al.	OG 214A/355
S	242431001	12-2-10	Hammill Land and Minerals, LLC, et al.	OG 317A/417
T	242431002	12-2-9	Hammill Land & Minerals, LLC, et al.	OG 317A/413
U	242405002	12-2-8	Hammill Land & Minerals, LLC, et al.	OG 319A/368
W	115031000	12-2-5	Clifford W. Johnson and Alberta S. Johnson, husband and wife, et al.	OG 166A/501
X	115031000	12-2-6	Clifford W. Johnson and Alberta S. Johnson, husband and wife, et al.	OG 166A/501
Z	241686002	5-26-15	Theresa A. Wilson, acting as Trustee for the Robert D. and Bonnie L. Oliver Family Trust, et al.	DB 965A/88
AA	241684004	5-26-14	Chestrud Holdings, Inc., et al.	DB 103A/554
DD	241687002	5-26-17	Venable Royalty, Ltd. and V.H. LP, et al.	DB 1151A/38
EE	241687002	5-26-6	Venable Royalty, Ltd. and V.H. LP, et al.	DB 1151A/38
FF	238400000	5-26-7	Dominion Energy Transmission, Inc.	DB 936/79

LINE	BEARING	DISTANCE
L1	S 32°55' E	1089.02'
L2	N 64°39' E	867.99'
L3	N 47°56' E	52.68'
L4	N 67°34' E	2702.75'

CURVE	CHORD BEARING	CHORD LENGTH	RADIUS	ARC LENGTH
C1	N 61°25' E	33.79'	142.02'	33.87'
C2	N 29°30' E	109.75'	113.55'	114.55'
C3	N 04°42' W	151.30'	654.74'	151.64'
C4	N 17°37' W	223.68'	1298.30'	223.96'
C5	N 25°42' W	222.12'	1881.40'	222.25'
C6	N 25°43' W	219.17'	1915.24'	219.29'

FILE NUMBER \_\_\_\_\_  
DRAWING NUMBER: JEFFERSONS\_N-10HU\_Plan1  
SCALE: 1" = 2000'  
MINIMUM DEGREE OF ACCURACY: 1/200  
PROVEN SOURCE OF ELEVATION: SUBMETER MAPPING, GRADE GPS

I, THE UNDERSIGNED, HEREBY CERTIFY THAT THIS PLAT IS CORRECT TO THE BEST OF MY KNOWLEDGE AND BELIEF AND SHOWS ALL THE INFORMATION REQUIRED BY LAW AND THE RULES ISSUED AND PRESCRIBED BY THE DEPARTMENT OF ENVIRONMENTAL PROTECTION

P.S. 708  
*David L Jackson*  
JACKSON SURVEYING INC.  
P.O. Box 1460  
Clarksburg, WV 26302  
304-623-5851



WVDEP  
OFFICE OF OIL & GAS  
601 57TH STREET, SE  
CHARLESTON, WV 25304

DATE: JULY 17, 2024  
OPERATORS WELL NO. JEFFERSONS N-10HU  
API WELL NO. 47-103-03512  
STATE COUNTY PERMIT  
WELL TYPE: OIL \_\_\_ GAS X LIQUID INJECTION \_\_\_ WASTE DISPOSAL \_\_\_  
(IF "GAS") PRODUCTION X STORAGE \_\_\_ DEEP X SHALLOW \_\_\_  
LOCATION ELEVATION 1217.50' WATERSHED (HUC 10) FRENCH CREEK  
DISTRICT PROCTOR COUNTY WETZEL  
QUADRANGLE NEW MARTINSVILLE 7.5' LEASE NUMBER SEE WW-6A1 FORM  
SURFACE OWNER EDWARD H. & JOAN E. ESTEP ACREAGE 92.302  
OIL & GAS ROYALTY OWNER JESTADT HOLDINGS LLC LEASE ACREAGE 92.302  
PROPOSED WORK: DRILL X CONVERT \_\_\_ DRILL DEEPER \_\_\_ REDRILL \_\_\_ FRACTURE OR STIMULATE X PLUG OFF OLD FORMATION \_\_\_  
PERFORATE NEW FORMATION \_\_\_ OTHER PHYSICAL CHANGE (SPECIFY) \_\_\_\_\_  
TARGET FORMATION POINT PLEASANT ESTIMATED DEPTH TVD: 11,482' TMD: 27,640'  
WELL OPERATOR EQT PRODUCTION COMPANY DESIGNATED AGENT JOSEPH C. MALLOW  
ADDRESS 400 WOODCLIFF DRIVE ADDRESS 427 MIDSTATE DRIVE  
CANONSBURG, PA 15317 CLARKSBURG, WV 25301



07719/2024

COUNTY NAME PERMIT



# JEFFERSONS N-10HU UTICA UNIT - 505.1345221± ACRES EQT PRODUCTION COMPANY

SCALE 1" = 2000'

**LEGEND**

- LEASE TRACTS
- - - SURFACE TRACTS
- - - WELL LATERAL
- - - POINT PLEASANT LEGS
- - - UNIT BOUNDARY
- (A) LEASE # (SEE 6A1 FORM)
- - - 400' BORE PATH OFFSET
- - - 500' WELL BORE OFFSET
- (FTP) PROPOSED FIRST TAKE POINT
- (LTP) PROPOSED LAST TAKE POINT
- ▨ FORCED POOL TRACT

Note: C, D, F, G, H, & P are forced pooled tracts

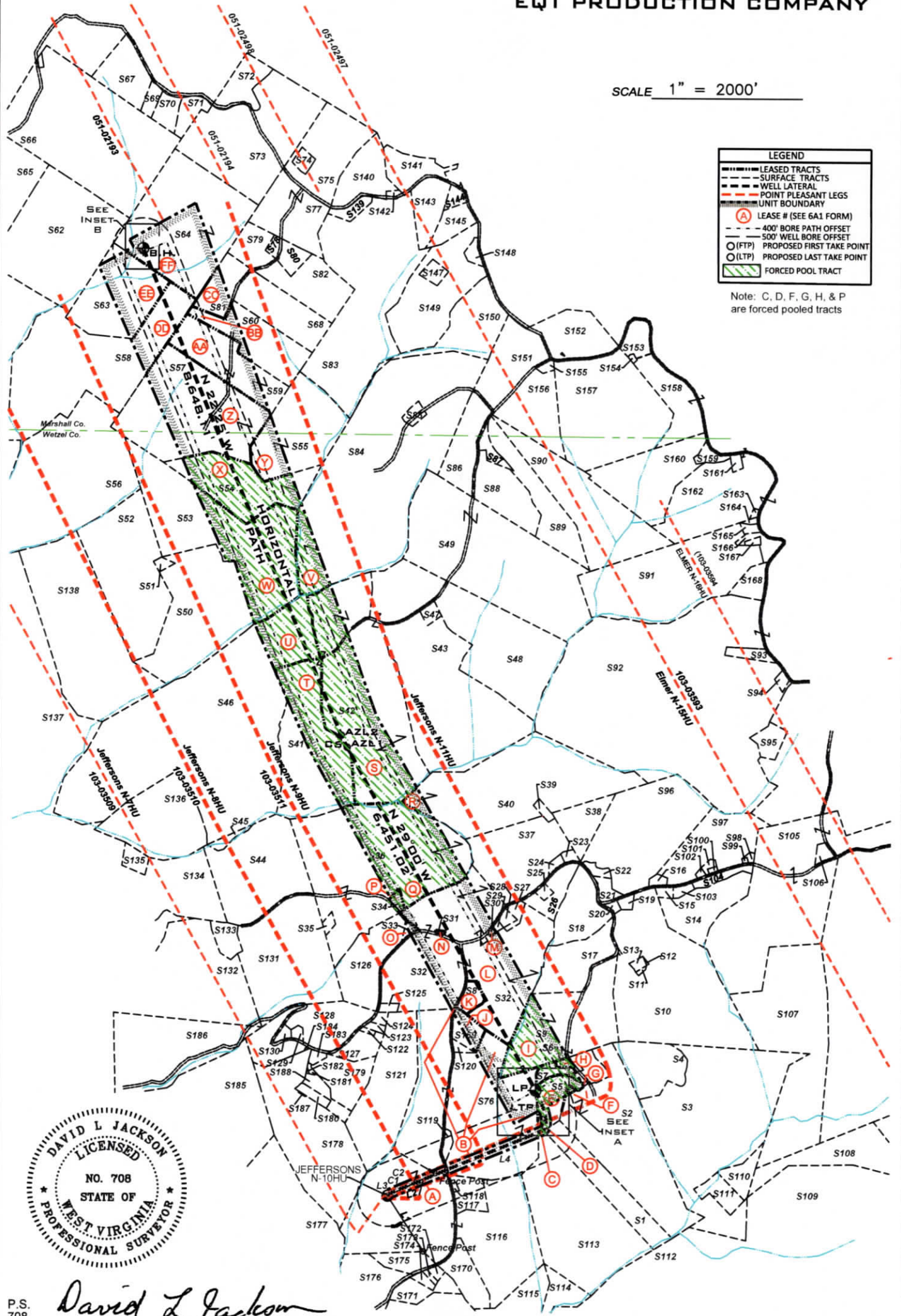

P.S. 708  
*David L Jackson*

07/19/2024



OPERATOR'S  
 WELL #: JEFFERSONS N-10HU  
 DISTRICT: Proctor  
 COUNTY: Wetzel  
 STATE: WV  
 API #: 47-103-03512

**WELL PLAT**  
 PAGE 2 OF 5  
 DATE: 07/17/2024

form ww6

**JEFFERSONS N-10HU  
UTICA UNIT - 505.1345221± ACRES  
EQT PRODUCTION COMPANY**

Parcels within Unit Boundary				
Tags	Number	Tax Map -Parcel	Surface Owner	Acres
A	S116	12-7-27	EDWARD H & JOAN E ESTEP	92.302
B	S76	12-7-20	JEFFERY A. & PAULA J GORBY	104.72
C	S113	12-7-29	WILLIAM C. CROSS JR. IRREV. TRUST	171
D	S1	12-7-30	WILLIAM C. CROSS JR. IRREV. TRUST	19.75
E	S5	12-7-31.2	MARK J DAVIS	9.192
F	S2	12-7-31	WILLIAM C. CROSS JR. IRREV. TRUST	72.57
G	S7	12-7-60	MICHAEL J. FAYAD III & ALENA R. FAYAD	8.203
H	S6	12-7-31.1	MICHAEL J. FAYAD III & ALENA R. FAYAD	0.81
I	S9	12-7-21	ALENA & MICHAEL J. FAYAD III	58
J	S24	12-7-20.1	PETER R TAMBORELLO & ANNIS E PONIKVAR	5.18
K	S8	12-7-7.4	CHARLES LEE & BETTY J HUGGINS	4
L	S32	12-7-7	EQT TGH L EXPLORATION II, LLC	117.27
M	S30	12-7-7.3	ROBERT N EDWARDS	0.237
N	S31	12-7-7.7	ROBERT C FRANCIS JR	0.17
O	S33	12-7-6	STACY E BRINER	0.25
P	S34	12-7-51	JEAN J ELLER	1.25
Q	S36	12-2-17	RANDY F ELLER	97.75
R	S40	12-2-18	MICHAEL K. & ROSETTA A. COZART	85.0513
S	S42	12-2-10	LAURA RICHARDS COOK	95
T	S41	12-2-9	LAURA RICHARDS COOK	77
U	S46	12-2-8	LAURA LEE RICHARDS COOK	185.125
V	S84	5-26-12	MARJORIE ANN STONEKING - LIFE	153.989
W	S53	12-2-5	CLIFFORD W. & ALBERTA B. JOHNSON	75.96
X	S54	12-2-6	CLIFFORD W. & ALBERTA B. JOHNSON	36
Y	S55	5-26-13	MARJORIE ANN STONEKING - LIFE	40
Z	S57	5-26-15	OLIVER FAMILY TRUST	69
AA	S59	5-26-14	OLIVER FAMILY TRUST	27.56
BB	S60	5-26-10	OLIVER FAMILY TRUST	24.94
CC	S81	5-26-23	RICHARD JOSEPH OTTE	11.34
DD	S58	5-26-17	HEARTLAND FORESTLAND FUND VII LP	82.56
EE	S63	5-26-6	HEARTLAND FORESTLAND FUND VII LP	36.17
FF	S64	5-26-7	EASTERN GAS TRANSMISSION AND STORAGE,	71

 \* FORCED POOLED TRACTS ARE HIGHLIGHTED



P.S. 708

*David L Jackson*

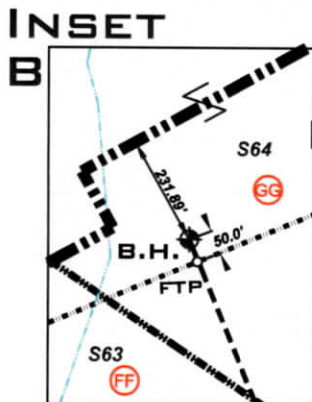

INSET A

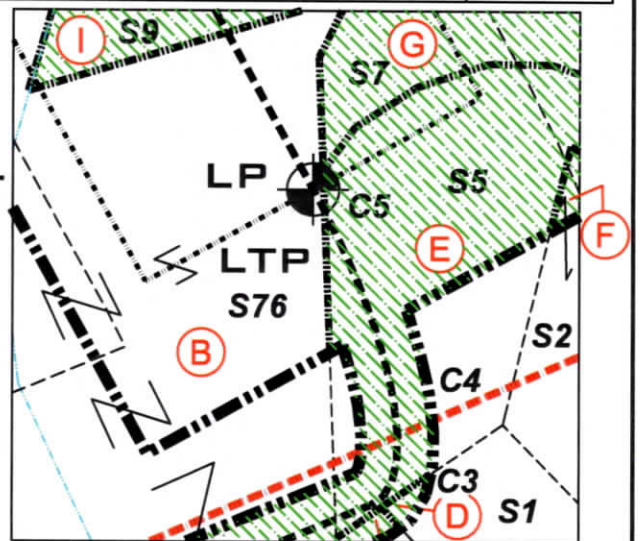

C07/19/2024



OPERATOR'S  
WELL #: JEFFERSONS N-10HU  
DISTRICT: Proctor  
COUNTY: Wetzel  
STATE: WV  
API #: 47-103-03512

WELL PLAT  
PAGE 3 OF 5  
DATE: 07/17/2024

form ww6

JEFFERSONS N-10HU  
UTICA UNIT - 505.1345221 ± ACRES  
EQT PRODUCTION COMPANY

Table with columns: Number, Tax Map - Parcel, Adjoining Parcels Ownership Table, Acres. Lists various parcels and their owners.

Table with columns: Parcel Number, Tax Map - Parcel, Adjoining Parcels Ownership Table, Acres. Lists various parcels and their owners.

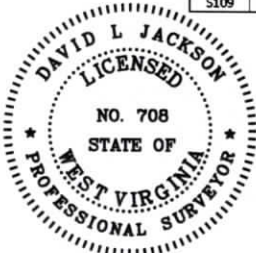

P.S. 708

David L Jackson

07/19/2024



OPERATOR'S WELL #: JEFFERSONS N-10HU WELL PLAT  
DISTRICT: Proctor PAGE 4 OF 5  
COUNTY: Wetzel DATE: 07/17/2024  
STATE: WV  
API #: 47-103-03512

form wv6

**JEFFERSONS N-10HU  
UTICA UNIT - 505.1345221± ACRES  
EQT PRODUCTION COMPANY**

JEFFERSONS N-10HU				
TAG	LEASE ID	TMP	GRANTOR, LESSOR, ETC.	DEED BOOK/PAGE
A	242378002	12-7-27	Edward H. Estep and Joan Estep, husband and wife	OG 210A/205
B	239196000	12-7-20	Covestro LLC, et al.	OG 236A/577
C	238700000	12-7-29	The William C. Cross, Jr. Irrevocable Trust, a West Virginia Trust, Dated March 22, 2010, William C. Cross, Jr., Trustee, et al.	OG 204A/174
D	238733000	12-7-30	The William C. Cross, Jr. Irrevocable Trust, a West Virginia Trust, Dated March 22, 2010, William C. Cross, Jr., Trustee, et al.	OG 204A/172
E	238701000	12-7-31.2	The William C. Cross, Jr. Irrevocable Trust, a West Virginia Trust, Dated March 22, 2010, William C. Cross, Jr., Trustee, et al.	OG 204A/176
F	238701000	12-7-31	The William C. Cross, Jr. Irrevocable Trust, a West Virginia Trust, Dated March 22, 2010, William C. Cross, Jr., Trustee, et al.	OG 204A/176
G	238701000	12-7-60	The William C. Cross, Jr. Irrevocable Trust, a West Virginia Trust, Dated March 22, 2010, William C. Cross, Jr., Trustee, et al.	OG 204A/176
H	238701000	12-7-31.1	The William C. Cross, Jr. Irrevocable Trust, a West Virginia Trust, Dated March 22, 2010, William C. Cross, Jr., Trustee, et al.	OG 204A/176
I	242632001	12-7-21	Larry D. Garner, et al.	OG 313A/616
J	239196000	12-7-20.1	Covestro LLC, et al.	OG 236A/577
K	115550000	12-7-7.4	Charles Lee Huggins and Betty Jean Huggins	OG 166A/877
L	242396001	12-7-7	Barbara A. Sprague, a widow	OG 197A/894
M	242396001	12-7-7.3	Barbara Sprague, a widow	OG 197A/894
N	242396001	12-7-7.7	Barbara Sprague, a widow	OG 197A/894
O	238887000	12-7-6	Stacy E. Briner	OG 215A/406
P	240626000	12-7-51	Jean J. Eller, widow, et al.	OG 289A/730
Q	242330006	12-2-17	Randy F. Eller and Nancy J. Eller, husband and wife, et al.	OG 214A/355
R	240554000	12-2-18	Michael K. Cozart and Rosetta A. Cozart, husband and wife, et al.	OG 272A/919
S	242431001	12-2-10	Hammett Land and Minerals, LLC, et al.	OG 317A/417
T	242431002	12-2-9	Hammett Land & Minerals, LLC, et al.	OG 317A/413
U	242409002	12-2-8	Hammett Land & Minerals, LLC, et al.	OG 319A/368
V	131351000	5-26-12	Jason Parsons and S. M Parsons, his wife, et al.	DB 59/3
W	115031000	12-2-5	Clifford W. Johnson and Alberta B. Johnson, husband and wife, et al.	OG 156A/501
X	115031000	12-2-6	Clifford W. Johnson and Alberta B. Johnson, husband and wife, et al.	OG 156A/501
Y	239230000	5-26-13	Marjorie Ann Stoneking, a widow, Life Tenant, and Alvin F. Stoneking, Jr., Remainderman, et al.	DB 1100/97
Z	241686002	5-26-15	Theresa A. Walton, acting as Trustee for the Robert D. and Bonnie L. Oliver Family Trust, et al.	DB 965/488
AA	241684004	5-26-14	Chestnut Holdings, Inc., et al.	DB 1034/554
BB	241680002	5-26-10	Chestnut Holdings, Inc., et al.	DB 1034/552
CC	241680002	5-26-23	Chestnut Holdings, Inc., et al.	DB 1034/552
DD	241687002	5-26-17	Venable Royalty, Ltd. and V14, LP, et al.	DB 1151/438
EE	241687002	5-26-6	Venable Royalty, Ltd. and V14, LP, et al.	DB 1151/438
FF	238400000	5-26-7	Dominion Energy Transmission, Inc.	DB 936/79

 \* FORCED POOLED TRACTS ARE HIGHLIGHTED



P.S. 708

*David L Jackson*

07/19/2024



WELL #: JEFFERSONS N-10HU  
 DISTRICT: Proctor  
 COUNTY: Wetzel  
 STATE: WV  
 API #: 47-103-03512

WELL PLAT  
 PAGE 5 OF 5  
 DATE: 07/17/2024

**INFORMATION SUPPLIED UNDER WEST VIRGINIA CODE  
Chapter 22, Article 6A, Section 5(a)(5)  
IN LIEU OF FILING LEASE(S) AND OTHER CONTINUING CONTRACT(S)**

Under the oath required to make the verification on page 1 of this Notice and Application, I depose and say that I am the person who signed the Notice and Application for the Applicant, and that –

- (1) the tract of land is the same tract described in this Application, partly or wholly depicted in the accompanying plat, and described in the Construction and Reclamation Plan;
- (2) the parties and recordation data (if recorded) for lease(s) or other continuing contract(s) by which the Applicant claims the right to extract, produce or market the oil or gas are as follows:

Lease Name or Number	Grantor, Lessor, etc.	Grantee, Lessee, etc.	Royalty	Book/Page
See attached list				

RECEIVED  
Office of Oil and Gas  
  
MAY 31 2024  
  
WV Department of  
Environmental Protection

**Acknowledgement of Possible Permitting/Approval  
In Addition to the Office of Oil and Gas**

The permit applicant for the proposed well work addressed in this application hereby acknowledges the possibility of the need for permits and/or approvals from local, state, or federal entities in addition to the DEP, Office of Oil and Gas, including but not limited to the following:

- WV Division of Water and Waste Management
- WV Division of Natural Resources WV Division of Highways
- U.S. Army Corps of Engineers
- U.S. Fish and Wildlife Service
- County Floodplain Coordinator

The applicant further acknowledges that any Office of Oil and Gas permit in no way overrides, replaces, or nullifies the need for other permits/approvals that may be necessary and further affirms that all needed permits/approvals should be acquired from the appropriate authority before the affected activity is initiated.

Well Operator: EQT Production Company  
 By: John Zavatchan  
 Its: Permitting Specialist



Tag	Tax Parcel	Lease No.	Grantor, Lessor, etc.	Operator's Well No.		Jeffersons N-10HU Wellbore	
				Acres	Grantee, Lessee, etc.	Royalty	Book/Page
<b>A</b>	<b><u>12-7-27</u></b>	<b><u>242378002</u></b>	<b><u>Jestadt Holdings LLC</u></b> Edward H. Estep and Joan Estep, husband and wife TH Exploration, LLC	109.75 ac	TH Exploration, LLC EQT TGHL Exploration LLC	"at least 1/8th per WV Code 22-6-8"	OG 204A/134 Misc 154/899
<b>B</b>	<b><u>12-7-20</u></b>	<b><u>239196000</u></b>	<b><u>Covestro LLC, et al.</u></b> Covestro LLC TH Exploration, LLC	833.0063 ac	TH Exploration, LLC EQT TGHL Exploration LLC	"at least 1/8th per WV Code 22-6-8"	OG 236A/577 Misc 154/899
<b>E</b>	<b><u>12-7-31.2</u></b>	<b><u>238701000</u></b>	<b><u>William Cross Sub Trust, FBO Cheryl June Acree, et al.</u></b> The William C. Cross, Jr. Irrevocable Trust, a West Virginia Trust, Dated March 22, 2010, William C. Cross, Jr., Trustee Linda J. Simms, as Executrix of the Estate of William C. Cross, Jr., and Linda J. Simms, Betty J. Mayfield, and Cheryl J. Acree as Successor Trustees of the William C. Cross Irrevocable Trust dated March 22, 2010 TH Exploration, LLC	72.57 ac  90.715 ac	TH Exploration, LLC  TH Exploration, LLC EQT TGHL Exploration LLC	"at least 1/8th per WV Code 22-6-8"	OG 204A/176  OG 284A/651 Misc 154/899
<b>I</b>	<b><u>12-7-21</u></b>	<b><u>242632001</u></b>	<b><u>Larry D. Garner, et al.</u></b> Larry D. Garner Antero Resources Corporation TH Exploration, LLC	100 ac	Antero Resources Corporation TH Exploration, LLC EQT TGHL Exploration LLC	"at least 1/8th per WV Code 22-6-8"	OG 313A/616 OG 318A/65 Misc 154/899
<b>K</b>	<b><u>12-7-7A</u></b>	<b><u>115550000</u></b>	<b><u>Charles Lee Huggins and Betty Jean Huggins</u></b> Charles Lee Huggins and Betty Jean Huggins, his wife Stone Energy Corporation	4 ac	Stone Energy Corporation EQT Production Company	"at least 1/8th per WV Code 22-6-8"	OG 166A/877 OG 183A/305
<b>L</b>	<b><u>12-7-7</u></b>	<b><u>242396001</u></b>	<b><u>Barbara A. Sprague</u></b> Barbara A. Sprague, a widow TH Exploration, LLC	117.27 ac	TH Exploration, LLC EQT TGHL Exploration LLC	"at least 1/8th per WV Code 22-6-8"	OG 197A/894 Misc 154/899
<b>Q</b>	<b><u>12-2-17</u></b>	<b><u>242330006</u></b>	<b><u>Randy F. Eller, et al.</u></b> Randy F. Eller and Nancy J. Eller, husband and wife, et al. TH Exploration, LLC	97.725 ac	TH Exploration, LLC EQT TGHL Exploration LLC	"at least 1/8th per WV Code 22-6-8"	OG 214A/355 Misc 154/899

<b>S</b>	<b>12-2-10</b>	<b>242431001</b>	<b><u>Hammett Land and Minerals, LLC, et al.</u></b> Hammett Land and Minerals, LLC TH Exploration, LLC		TH Exploration, LLC EQT TGHL Exploration LLC		OG 317A/417 Misc 154/899
<b>I</b>	<b>12-2-9</b>	<b>242431002</b>	<b><u>Hammett Land &amp; Minerals, LLC, et al.</u></b> Hammett Land & Minerals, LLC TH Exploration, LLC	77 ac	TH Exploration, LLC EQT TGHL Exploration LLC	"at least 1/8th per WV Code 22-6-8"	OG 317A/413 Misc 154/899
<b>U</b>	<b>12-2-8</b>	<b>242409002</b>	<b><u>Hammett Land &amp; Minerals, LLC, et al.</u></b> Hammett Land & Minerals, LLC TH Exploration, LLC	185 ac	TH Exploration, LLC EQT TGHL Exploration LLC	"at least 1/8th per WV Code 22-6-8"	OG 319A/368 Misc 154/899
<b>W</b>	<b>12-2-5</b>	<b>115031000</b>	<b><u>Clifford W. Johnson and Alberta B. Johnson, et al.</u></b> Clifford W. Johnson and Alberta B. Johnson, husband and wife Stone Energy Corporation	114.30 ac	Stone Energy Corporation EQT Production Company	"at least 1/8th per WV Code 22-6-8"	OG 156A/501 OG 183A/305
<b>X</b>	<b>12-2-6</b>	<b>115031000</b>	<b><u>Clifford W. Johnson and Alberta B. Johnson, et al.</u></b> Clifford W. Johnson and Alberta B. Johnson, husband and wife Stone Energy Corporation	114.30 ac	Stone Energy Corporation EQT Production Company	"at least 1/8th per WV Code 22-6-8"	OG 156A/501 OG 183A/305
<b>Z</b>	<b>5-26-15</b>	<b>241686002</b>	<b><u>The Robert D. and Bonnie L. Oliver Family Trust</u></b> Theresa A. Walton, acting as Trustee for the Robert D. and Bonnie L. Oliver Family Trust TH Exploration, LLC	69 ac	TH Exploration, LLC EQT TGHL Exploration LLC	"at least 1/8th per WV Code 22-6-8"	DB 965/488 Name Change 2/472
<b>AA</b>	<b>5-26-14</b>	<b>241684004</b>	<b><u>Chestnut Holdings, Inc., et al.</u></b> Chestnut Holdings, Inc. TH Exploration, LLC	27.56 ac	TH Exploration, LLC EQT TGHL Exploration LLC	"at least 1/8th per WV Code 22-6-8"	DB 1034/554 Name Change 2/472
<b>DD</b>	<b>5-26-17</b>	<b>241687002</b>	<b><u>Venable Royalty, Ltd., et al.</u></b> Venable Royalty, Ltd. and V14, LP TH Exploration, LLC	203.2325 ac	TH Exploration, LLC EQT TGHL Exploration LLC	"at least 1/8th per WV Code 22-6-8"	DB 1151/438 Name Change 2/472
<b>EE</b>	<b>5-26-6</b>	<b>241687002</b>	<b><u>Venable Royalty, Ltd., et al.</u></b> Venable Royalty, Ltd. and V14, LP TH Exploration, LLC	203.2325 ac	TH Exploration, LLC EQT TGHL Exploration LLC	"at least 1/8th per WV Code 22-6-8"	DB 1151/438 Name Change 2/472

FF

5-26-7

238400000

Stone Hill Minerals Holdings, LLC

Dominion Energy Transmission, Inc.

TH Exploration, LLC

139 ac

TH Exploration, LLC

EQT TGH Exploration LLC

"at least 1/8th per  
WV Code 22-6-8"

DB 936/79

Name Change 2/472

Force Pool Tract



Tag	Tax Parcel	Lease No.	Grantor, Lessor, etc.	Acres	Grantee, Lessee, etc.	Royalty	Book/Page
C	12-7-29	238700000	<u>William Cross Sub Trust, FBO Cheryl June Acree, et al.</u> The William C. Cross, Jr. Irrevocable Trust, a West Virginia Trust, Dated March 22, 2010, William C. Cross, Jr., Trustee TH Exploration, LLC	71 ac	TH Exploration, LLC EQT TGH Exploration LLC	"at least 1/8th per WV Code 22-6-8"	OG 204A/174 Misc 154/899
D	12-7-30	238733000	<u>William Cross Sub Trust, FBO Cheryl June Acree, et al.</u> The William C. Cross, Jr. Irrevocable Trust, a West Virginia Trust, Dated March 22, 2010, William C. Cross, Jr., Trustee TH Exploration, LLC	19.75 ac	TH Exploration, LLC EQT TGH Exploration LLC	"at least 1/8th per WV Code 22-6-8"	OG 204A/172 Misc 154/899
F	12-7-31	238701000	<u>William Cross Sub Trust, FBO Cheryl June Acree, et al.</u> The William C. Cross, Jr. Irrevocable Trust, a West Virginia Trust, Dated March 22, 2010, William C. Cross, Jr., Trustee Linda J. Simms, as Executrix of the Estate of William C. Cross, Jr., and Linda J. Simms, Betty J. Mayfield, and Cheryl J. Acree as Successor Trustees of the William C. Cross Irrevocable Trust dated March 22, 2010 TH Exploration, LLC	72.57 ac 90.715 ac	TH Exploration, LLC TH Exploration, LLC EQT TGH Exploration LLC	"at least 1/8th per WV Code 22-6-8"	OG 204A/176 OG 284A/651 Misc 154/899
G	12-7-60	238701000	<u>William Cross Sub Trust, FBO Cheryl June Acree, et al.</u> The William C. Cross, Jr. Irrevocable Trust, a West Virginia Trust, Dated March 22, 2010, William C. Cross, Jr., Trustee Linda J. Simms, as Executrix of the Estate of William C. Cross, Jr., and Linda J. Simms, Betty J. Mayfield, and Cheryl J. Acree as Successor Trustees of the William C. Cross Irrevocable Trust dated March 22, 2010 TH Exploration, LLC	72.57 ac 90.715 ac	TH Exploration, LLC TH Exploration, LLC EQT TGH Exploration LLC	"at least 1/8th per WV Code 22-6-8"	OG 204A/176 OG 284A/651 Misc 154/899
H	12-7-31.1	238701000	<u>William Cross Sub Trust, FBO Cheryl June Acree, et al.</u> The William C. Cross, Jr. Irrevocable Trust, a West Virginia Trust, Dated March 22, 2010, William C. Cross, Jr., Trustee Linda J. Simms, as Executrix of the Estate of William C. Cross, Jr., and Linda J. Simms, Betty J. Mayfield, and Cheryl J. Acree as Successor Trustees of the William C. Cross Irrevocable Trust dated March 22, 2010 TH Exploration, LLC	72.57 ac 90.715 ac	TH Exploration, LLC TH Exploration, LLC EQT TGH Exploration LLC	"at least 1/8th per WV Code 22-6-8"	OG 204A/176 OG 284A/651 Misc 154/899

<b>J</b>	<b><u>12-7-20.1</u></b>	<b><u>239196000</u></b>	<b><u>Covestro LLC, et al.</u></b> Covestro LLC TH Exploration, LLC	833.0063 ac	TH Exploration, LLC EQT TGHIL Exploration LLC	"at least 1/8th per WV Code 22-6-8"	OG 236A/577 Misc 154/899
<b>M</b>	<b><u>12-7-7.3</u></b>	<b><u>242396001</u></b>	<b><u>Barbara Sprague</u></b> Barbara Sprague, a widow TH Exploration, LLC	117.27 ac	TH Exploration, LLC EQT TGHIL Exploration LLC	"at least 1/8th per WV Code 22-6-8"	OG 197A/894 Misc 154/899
<b>N</b>	<b><u>12-7-7.7</u></b>	<b><u>242396001</u></b>	<b><u>Barbara Sprague</u></b> Barbara Sprague, a widow TH Exploration, LLC	117.27 ac	TH Exploration, LLC EQT TGHIL Exploration LLC	"at least 1/8th per WV Code 22-6-8"	OG 197A/894 Misc 154/899
<b>O</b>	<b><u>12-7-6</u></b>	<b><u>238887000</u></b>	<b><u>Stacy E. Briner</u></b> Stacy E. Briner TH Exploration, LLC	0.25 ac	TH Exploration, LLC EQT TGHIL Exploration LLC	"at least 1/8th per WV Code 22-6-8"	OG 215A/406 Misc 154/899
<b>P</b>	<b><u>12-7-51</u></b>	<b><u>240626000</u></b>	<b><u>Jean J. Eller, et al.</u></b> Jean J. Eller, widow TH Exploration, LLC	1.25 ac	TH Exploration, LLC EQT TGHIL Exploration LLC	"at least 1/8th per WV Code 22-6-8"	OG 289A/730 Misc 154/899
<b>R</b>	<b><u>12-2-18</u></b>	<b><u>240554000</u></b>	<b><u>Michael K. Cozart, et al.</u></b> Michael K. Cozart and Rosetta A. Cozart, husband and wife TH Exploration, LLC	120.361 ac	TH Exploration, LLC EQT TGHIL Exploration LLC	"at least 1/8th per WV Code 22-6-8"	OG 272A/919 Misc 154/899
<b>Y</b>	<b><u>5-26-12</u></b>	<b><u>131351000</u></b>	<b><u>Marjorie Ann Stoneking, et al.</u></b> Jason Parsons and S. M Parsons, his wife South Penn Oil Company Tri-State Gas Company The Manufacturers Light & Heat Company Duane M. Snider, dba Hundred Gas Company Carl D. Perkins Perkins Oil and Gas Inc. TH Exploration, LLC	168 ac	South Penn Oil Company Tri-State Gas Company The Manufacturers Light & Heat Company Hundred Gas Company Carl D. Perkins Perkins Oil and Gas Inc. TH Exploration, LLC EQT TGHIL Exploration LLC	"at least 1/8th per WV Code 22-6-8"	DB 59/3 DB 80/150 DB 244/373 DB 401/89 DB 451/168 DB 583/72 AB 46/190 Name Change 2/472
<b>Y</b>	<b><u>5-26-13</u></b>	<b><u>239230000</u></b>	<b><u>Marjorie Ann Stoneking, et al.</u></b> Marjorie Ann Stoneking, a widow, Life Tenant, and Alvin F. Stoneking, Jr., Remainderman TH Exploration, LLC	38.49375 ac	TH Exploration, LLC EQT TGHIL Exploration LLC	"at least 1/8th per WV Code 22-6-8"	DB 1100/97 Name Change 2/472

**BB**      **5-26-10**      **241680002**      **Chestnut Holdings, Inc., et al.**  
Chestnut Holdings, Inc.  
TH Exploration, LLC

29.94 ac    TH Exploration, LLC  
EQT TGH Exploration LLC

"at least 1/8th per  
WV Code 22-6-8"

DB 1034/552  
Name Change 2/472

**CC**      **5-26-23**      **241680002**      **Chestnut Holdings, Inc., et al.**  
Chestnut Holdings, Inc.  
TH Exploration, LLC

29.94 ac    TH Exploration, LLC  
EQT TGH Exploration LLC

"at least 1/8th per  
WV Code 22-6-8"

DB 1034/552  
Name Change 2/472

Force Pool Tract

MAY 31 2024

## ASSIGNMENT AGREEMENT

This Assignment Agreement (this "**Assignment**") is made and entered into on August 2, 2023 (the "**Closing Date**"), by and between THQ Appalachia I, LLC, a Delaware limited liability company ("**Upstream Assignor**"), and THQ-XcL Holdings I, LLC, a Delaware limited liability company ("**Midstream Assignor**," and together with Upstream Assignor, "**Assignors**"), on the one hand, and EQT Production Company, a Pennsylvania corporation ("**EPC**"), EQT Acquisition HoldCo LLC, a Delaware limited liability company ("**Upstream Assignee**") and EQT Midstream HoldCo LLC, a Delaware limited liability company ("**Midstream Assignee**," and together with Upstream Assignee, "**Assignees**"), on the other hand. EPC, the Assignors and Assignees are each referred to in this Assignment individually as a "**Party**" and together as the "**Parties**." Capitalized terms used but not otherwise defined herein shall have the meanings set forth in that certain Amended and Restated Purchase Agreement, dated as of December 23, 2022 (as the same may be amended and/or amended and restated from time to time, the "**Purchase Agreement**"), by and among Assignors, the Companies, EQT Corporation, EPC and the other parties party thereto.

### RECITALS

**WHEREAS**, Upstream Assignor owns 100% of the issued and outstanding membership interests (such 100% of the issued and outstanding membership interests, the "**Upstream Company Interests**") of THQ Appalachia I Midco, LLC, a Delaware limited liability company (the "**Upstream Company**");

**WHEREAS**, Midstream Assignor owns 100% of the issued and outstanding membership interests (such 100% of the issued and outstanding membership interests, the "**Midstream Company Interests**," and together with the Upstream Company Interests, the "**Company Interests**") of THQ-XcL Holdings I Midco, LLC, a Delaware limited liability company (the "**Midstream Company**," and together with Upstream Company, the "**Companies**");

**WHEREAS**, on December 23, 2022, Assignors, the Companies, EQT Corporation, EPC and the other parties party thereto, entered into the Purchase Agreement;

**WHEREAS**, pursuant to the Purchase Agreement, Assignors have agreed to sell, convey, transfer, assign and deliver to EPC, and EPC has agreed to purchase from Assignors and pay for, the Company Interests, in each case, subject to the terms and conditions of the Purchase Agreement;

**WHEREAS**, Upstream Assignee and Midstream Assignee are each wholly-owned subsidiaries of EPC;

**WHEREAS**, EPC desires to assign its right to acquire (i) the Upstream Company Interests to Upstream Assignee, and (ii) the Midstream Company Interests to Midstream Assignee; and

**WHEREAS**, the Assignees have agreed to accept the assignment of the respective Company Interests as further provided herein.

**NOW, THEREFORE**, in accordance with the Purchase Agreement, in consideration of the mutual covenants and agreements in this Assignment and for other good and valuable consideration, the receipt and sufficiency of which are hereby acknowledged, the Parties hereby agree as follows:

Office of Oil and Gas

**AGREEMENTS**

**MAY 31 2024**

**Section 1. *Assignment.***

WV Department of  
Environmental Protection

(a) Effective as of the Closing, and subject to the terms and conditions of this Assignment and the Purchase Agreement, Upstream Assignor hereby sells, conveys, transfers, assigns and delivers to Upstream Assignee the Upstream Company Interests, and Upstream Assignee hereby purchases and accepts the Upstream Company Interests. Upstream Assignor hereby withdraws as the sole member of the Upstream Company (and shall cease to have or exercise any right, title or interest in or to the Upstream Company Interests) and Upstream Assignee is hereby admitted as the sole member of the Upstream Company pursuant to the terms of its limited liability company agreement.

(b) Effective as of the Closing, and subject to the terms and conditions of this Assignment and the Purchase Agreement, Midstream Assignor hereby sells, conveys, transfers, assigns and delivers to Midstream Assignee the Midstream Company Interests, and Midstream Assignee hereby purchases and accepts the Midstream Company Interests. Midstream Assignor hereby withdraws as the sole member of the Midstream Company (and shall cease to have or exercise any right, title or interest in or to the Midstream Company Interests) and Midstream Assignee is hereby admitted as the sole member of the Midstream Company pursuant to the terms of its limited liability company agreement.

**Section 2. *Purchase Agreement.*** This Assignment is subject, in all respects, to the terms and conditions of the Purchase Agreement, and nothing contained in this Assignment is meant to enlarge, diminish or otherwise alter the terms and conditions of the Purchase Agreement or the Parties', the Companies' and the other parties' respective rights, duties, liabilities and obligations contained therein, which shall survive the execution and delivery of this Assignment pursuant to its terms. To the extent there is a conflict between this Assignment and the Purchase Agreement, the terms of the Purchase Agreement shall control.

**Section 3. *Further Cooperation.*** Subject to the terms and conditions of this Assignment and the Purchase Agreement, at any time or from time to time after the Closing Date, at any Party's reasonable request, each other Party shall take such other reasonable actions as such requesting Party may reasonably request, at such requesting Party's expense, in order to effectuate the transactions contemplated by this Assignment.

**Section 4. *Amendment.*** This Assignment may be amended, restated, supplemented or otherwise modified only by an instrument in writing executed by all Parties and expressly identified as an amendment, restatement, supplement or modification.

**Section 5. *Assignment.*** This Assignment may not be assigned by any Party without the prior written consent of the other Parties. Any assignment made without the consents required hereby shall be void. Subject to the foregoing provisions of this *Section 5*, the terms and

provisions of this Assignment shall be binding upon and inure to the benefit of the Parties and their respective successors and permitted assigns.

Section 6. **No Third Party Beneficiary.** The terms and conditions of this Assignment are intended solely for the benefit of the Parties and their respective successors and permitted assigns, and it is not the Parties' intention to confer third party beneficiary rights upon any other Person.

Section 7. **Severability.** If any term or other provision of this Assignment is invalid, illegal or incapable of being enforced by any Law or public policy, all other conditions and provisions of this Assignment shall nevertheless remain in full force and effect so long as the economic or legal substance of the transactions contemplated hereby is not affected in any adverse manner to any Party. Upon such determination that any term or other provision is invalid, illegal or incapable of being enforced, the Parties shall negotiate in good faith to modify this Assignment so as to effect the original intent of the Parties as closely as possible in an acceptable manner to the end that the transactions contemplated hereby are fulfilled to the extent possible.

Section 8. **Counterparts.** This Assignment may be executed in one or more counterparts, each of which, when executed, shall be deemed to be an original and all of which together shall constitute one and the same document. Each Party's delivery of any executed counterpart signature page by facsimile (or electronic .pdf format transmission) is as effective as executing and delivering this Assignment in the presence of the other Parties, and such signature shall be deemed binding for all purposes hereof, without delivery of an original signature being thereafter required.

Section 9. **Governing Law.** This Assignment and any claim, controversy or dispute arising under or related to this Assignment or the transactions contemplated hereby or the rights, duties and relationship of the Parties hereto, shall be governed by and construed and interpreted in accordance with the Laws of the State of Delaware, without giving effect to any conflicts of law principles (whether of the State of Delaware or any other jurisdiction) that would cause the application of the Laws of any jurisdiction other than the State of Delaware.

Section 10. **Deed; Bill of Sale; Assignment.** To the extent required and permitted by applicable Law, this Assignment shall also constitute a "deed," a "bill of sale" or an "assignment" of the Company Interests.

[Signature pages follow.]

RECEIVED  
Office of Oil and Gas

MAY 31 2024

WV Department of  
Environmental Protection

IN WITNESS WHEREOF, this Assignment has been duly executed by the Parties as of the Closing Date.

**UPSTREAM ASSIGNOR:**

**THQ Appalachia I, LLC**

By:   
Name: Michael G. Radler  
Title: Chief Executive Officer

**MIDSTREAM ASSIGNOR:**

**THQ-XcL Holdings I, LLC**

By:   
Name: Michael G. Radler  
Title: Chief Executive Officer

RECEIVED  
Office of Oil and Gas

MAY 31 2024

WV Department of  
Environmental Protection

**EPC:**

**EQT Production Company**

DocuSigned by:  
*Toby Rice*  
By: \_\_\_\_\_  
Name: Toby Z. Rice  
Title: President

**UPSTREAM ASSIGNEE:**

**EQT Acquisition HoldCo LLC**

DocuSigned by:  
*Toby Rice*  
By: \_\_\_\_\_  
Name: Toby Z. Rice  
Title: President

**MIDSTREAM ASSIGNEE:**

**EQT Midstream HoldCo LLC**

DocuSigned by:  
*Toby Rice*  
By: \_\_\_\_\_  
Name: Toby Z. Rice  
Title: President

RECEIVED  
Office of Oil and Gas

**MAY 31 2024**

WV Department of  
Environmental Protection





EQT PRODUCTION COMPANY  
400 Woodcliff Drive | Canonsburg, PA 15317

May 16, 2024

Mr. Taylor Brewer  
West Virginia Department of Environmental Protection  
Office of Oil and Gas  
601 57th Street SE  
Charleston, WV 25304

Re: Jefferson N-10HU Gas Well  
Permit Number 47-103-03512  
Proctor District, Wetzel County, WV

Dear Mr. Brewer,

EQT Production Company is applying for a well work permit modification for the well referenced above. Upon information and belief, the Operator's lease and/or other real property rights permit it to conduct drilling operations for the subject well in the location shown on the plat, including under any public roads that the well lateral crosses.

Sincerely,

A handwritten signature in blue ink, appearing to read 'J. Zavatchan'.

John Zavatchan  
Permitting Specialist

RECEIVED  
Office of Oil and Gas

MAY 31 2024

WV Department of  
Environmental Protection

07/19/2024

JEFFERSONS N-10HU  
EQT PRODUCTION COMPANY

GRID NORTH



RECEIVED  
Office of Oil and Gas  
MAY 31 2024  
WV Department of  
Environmental Protection

Note: Parcel 12-7-31.1 is a forced pooled tract

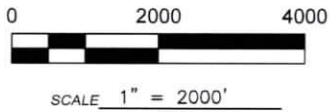
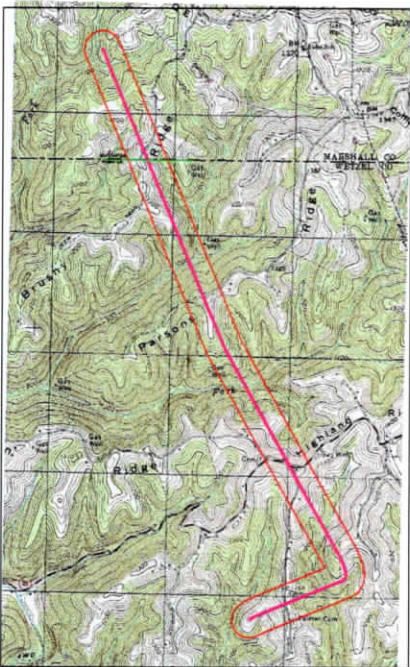

3/27/2024

- Utica Well
- 500' Buffer

JEFFERSON N-10HU  
Operators within 500 Feet of Well Borehole

07/19/2024



May 15, 2024

Ms. Susan Rose  
West Virginia Department of Environmental Protection  
Office of Oil and Gas  
601 57th Street SE  
Charleston, WV 25304

Re: Jeffersons N-10HU

Subject: Proposed Voluntary Pooling and Unitization

Dear Ms. Rose,

EQT Production Company is authorized through either leases or other agreements, to unitize and pool all lands falling within the boundaries of the proposed voluntary unit included with this submission, except for the following tracts which we intend to force pool:

- 12-7-29
- 12-7-30
- 12-7-31.2
- 12-7-31
- 12-7-60
- 12-7-31.1
- 12-7-21
- 12-7-51
- 12-2-17
- 12-2-10
- 12-2-9
- 12-2-8
- 5-26-12
- 12-2-5
- 12-2-6

RECEIVED  
Office of Oil and Gas

MAY 31 2024

WV Department of  
Environmental Protection

If you have any questions, please do not hesitate to contact me at 724-746-9073.

Sincerely,

John Zavatchan  
Permitting Specialist

Enc.

07/19/2024

COUNTY	DISTRICT	TMP	MINERAL OWNER OR LESSEE	ADDRESS
Wetzel	Proctor	12-7-27	EQT TGHL EXPLORATION LLC	625 LIBERTY AVENUE SUITE 1700 PITTSBURGH, PA 15222
Wetzel	Proctor	12-7-26	EQT TGHL EXPLORATION LLC	625 LIBERTY AVENUE SUITE 1700 PITTSBURGH, PA 15222
Wetzel	Proctor	12-7-26	EQT PRODUCTION COMPANY	625 LIBERTY AVENUE SUITE 1700 PITTSBURGH, PA 15222
Wetzel	Proctor	12-7-26	JOHN RICHARD NUZUM	2728 CYPRESS STREET COLUMBIA, SC 29205
Wetzel	Proctor	12-7-20	EQT TGHL EXPLORATION LLC	625 LIBERTY AVENUE SUITE 1700 PITTSBURGH, PA 15222
Wetzel	Proctor	12-7-27.1	EQT TGHL EXPLORATION LLC	625 LIBERTY AVENUE SUITE 1700 PITTSBURGH, PA 15222
Wetzel	Proctor	12-7-43	EQT TGHL EXPLORATION LLC	625 LIBERTY AVENUE SUITE 1700 PITTSBURGH, PA 15222
Wetzel	Proctor	12-7-20.1	EQT TGHL EXPLORATION LLC	625 LIBERTY AVENUE SUITE 1700 PITTSBURGH, PA 15222
Wetzel	Proctor	12-7-7	EQT TGHL EXPLORATION LLC	625 LIBERTY AVENUE SUITE 1700 PITTSBURGH, PA 15222
Wetzel	Proctor	12-7-7.7	EQT TGHL EXPLORATION LLC	625 LIBERTY AVENUE SUITE 1700 PITTSBURGH, PA 15222
Wetzel	Proctor	12-7-6	EQT TGHL EXPLORATION LLC	625 LIBERTY AVENUE SUITE 1700 PITTSBURGH, PA 15222
Wetzel	Proctor	12-2-17	EQT TGHL EXPLORATION LLC	625 LIBERTY AVENUE SUITE 1700 PITTSBURGH, PA 15222
Wetzel	Proctor	12-2-17	EQT PRODUCTION COMPANY	625 LIBERTY AVENUE SUITE 1700 PITTSBURGH, PA 15222
Wetzel	Proctor	12-2-17	RANDY F. ELLER	3041 NEWMAN RIDGE ROAD PROCTOR, WV 26055
Wetzel	Proctor	12-2-17	ADAM HAYES	1375 POWDERPUFF DRIVE, APT. 2 DUNEDIN, FL 34698
Wetzel	Proctor	12-2-17	ALYSSA JOANNE MARIE BAER	7775 MILLSBORO ROAD GALION, OH 44833
Wetzel	Proctor	12-2-17	ANTHONY W LINDSAY	819 OAK GROVE AVENUE, MARION, OH 43302
Wetzel	Proctor	12-2-17	ARTHUR E YOHO	3101 DENVER AVE COLUMBUS, OH 43209
Wetzel	Proctor	12-2-17	ASHLEY HAYES	3142 GRASMERE AVE COLUMBUS, OH 43224
Wetzel	Proctor	12-2-17	BRENDA JEAN MILLINGTON AKA BRENDA J SMITH	UNKNOWN ADDRESS
Wetzel	Proctor	12-2-17	BRYON HUDKINS	302 E ELLIOT ROAD RUSSELLS POINT, OH 43348
Wetzel	Proctor	12-2-17	CARA SUE LOCKLEAR	6285 ROLLINS DR. NASHPORT, OH 43830

RECEIVED  
Office of Oil and Gas

MAY 31 2024

WV Department of  
Environmental Protection

07/19/2024

Wetzel	Proctor	12-2-17	CLIFTON E JONES	6138 SUNTAN CIRCLE PENSACOLA, FL 32526
Wetzel	Proctor	12-2-17	COLIN ROBERT YOHO	34790 MONROE ROAD #658 SANTA FE, MO 65282
Wetzel	Proctor	12-2-17	DAVID C. WHITE, AS SPECIAL COMMISSIONER FOR THE UNKNOWN HEIRS OF WILLIAM A. PARSONS	UNKNOWN & UNLOCATABLE
Wetzel	Proctor	12-2-17	DEBBIE ELLIOTT, SUBJECT TO LIFE ESTATE OF TONYA HUDKINS MCCARTOR	2259 BUTTERCUP LANE GROVE CITY, OH 43123
Wetzel	Proctor	12-2-17	DEBORAH HAHN	9106 YATES BAY MINNEAPOLIS, MN 55443
Wetzel	Proctor	12-2-17	DEDE M. EDLICH	1139 EAST 101ST STREET BROOKLYN, NY 11236
Wetzel	Proctor	12-2-17	DELORIS ANN HUDKINS	601 LINCOLN BLVD APT 223, RUSSELLS POINT, OH 43348
Wetzel	Proctor	12-2-17	DONNA S FOOS	442 LORRAINE DRIVE FORT MYERS, FL 33905
Wetzel	Proctor	12-2-17	GARY B SCOTT	530 S STATE ST APT 209E WESTERVILLE, OH 43081
Wetzel	Proctor	12-2-17	JAMES E JR HAYES	1421 ASHFORD ROAD CHESTER, SC 29706
Wetzel	Proctor	12-2-17	JANICE L BENDING	543 NASSAU DRIVE MARION, OH 43302
Wetzel	Proctor	12-2-17	JASON HUDKINS, SUBJECT TO LIFE ESTATE OF TONYA HUDKINS MCCARTOR	502 FAIRVIEW AVENUE RUSSELLS POINT, OH 43348
Wetzel	Proctor	12-2-17	JASON R YOHO	2142 REDMARK LN WINTER GARDEN, FL 34787
Wetzel	Proctor	12-2-17	JEFFREY M BARGERHUFF	2077 DOVER RIDGE COURT HENDERSON, NV 89074
Wetzel	Proctor	12-2-17	JENNY L MEYER	1809 HAYS RD NE BLOOMINGBURG, OH 43106
Wetzel	Proctor	12-2-17	JEREMY TODD MASON	1636 BAUM HILL RD CHILLICOTHE, OH 45601
Wetzel	Proctor	12-2-17	JESSE J STANLEY	16153 STATE ROUTE 28 CHILLICOTHE, OH 45601
Wetzel	Proctor	12-2-17	JOHN P JR HUDKINS	13985 THOMAS DRIVE LAKE VIEW, OH 43331
Wetzel	Proctor	12-2-17	JOHN R BARGERHUFF	243 HIGHLAND VIEW DR BIRMINGHAM, AL 35242
Wetzel	Proctor	12-2-17	JOHN R YOHO	2216 LOCKAMY COURT GROVE CITY, OH 43123
Wetzel	Proctor	12-2-17	KAREN A HENNING	1307 LAWNDALE RD MARION, OH 43302
Wetzel	Proctor	12-2-17	KATHY NEWELL, SUBJECT TO LIFE ESTATE OF TONYA HUDKINS MCCARTOR	UNKNOWN & UNLOCATABLE
Wetzel	Proctor	12-2-17	KENNETH L BRANDFASS	36010 N 30TH AVE PHOENIX, AZ 85086
Wetzel	Proctor	12-2-17	KIMBERLY DOUGHERTY	8422 CLIFFTHRONE WAY COLUMBUS, OH 43235
Wetzel	Proctor	12-2-17	KRIS ST ANGELO	244 MAYFAIR CIRCLE NORTH PALM HARBOR, FL 34683
Wetzel	Proctor	12-2-17	MARGARET "PEGGY" HISSONG	7230 TOWNSHIP ROAD 60 CALEDONIA, OH 43314
Wetzel	Proctor	12-2-17	MARK EUGENE YOHO	3998 BURCH RIDGE ROAD PROCTOR, WV 26055
Wetzel	Proctor	12-2-17	MARK HAYES	2192 FINLAND DRIVE SPRING HILL, FL 34609
Wetzel	Proctor	12-2-17	MARK YOHO	857 EAST WALNUT STREET WESTERVILLE, OH 43081

RECEIVED  
Office of Oil and Gas

MAY 31 2024

WV Department of  
Environmental Protection

07/19/2024

Wetzel	Proctor	12-2-17	MARY ROSE YOHO	6 E THISTLE DRIVE NEW MARTINSVILLE, WV 26155
Wetzel	Proctor	12-2-17	MELISSA GREENO	PO BOX 153 ROCKWOOD, TN 37854
Wetzel	Proctor	12-2-17	MELISSA R. LINDSAY	530 PENNSYLVANIA AVENUE APT H MARION, OH 43302
Wetzel	Proctor	12-2-17	MELLIE MACK	2126 OAKDALE DRIVE MARION, OH 43302
Wetzel	Proctor	12-2-17	MELODEE RAWLINS	PO BOX 2597 MARION, OH 43301
Wetzel	Proctor	12-2-17	MICHAEL HUDKINS	PO BOX 304 ARCADIA, FL 34265
Wetzel	Proctor	12-2-17	MICHAEL SHIELDS	UNKNOWN ADDRESS
Wetzel	Proctor	12-2-17	PARSONS DECLARATION OF TRUST	5209 ROSELAWN DRIVE TAYLOR MILL, KY 41015
Wetzel	Proctor	12-2-17	RACHEL A. YOHO	PO BOX 100188 1225 CENTER DRIVE GAINESVILLE, FL 32603
Wetzel	Proctor	12-2-17	REBECCA SUE YOHO	1828 SNOUFFER ROAD WORTHINGTON, OH 43085
Wetzel	Proctor	12-2-17	RICHARD FRENCH EDLICH, SR. HSE TRUST DATED: NOVEMBER 2, 2002 (RACHEL CAROL BROCK, TRUSTEE)	21452 ENCINA ROAD TOPANGA, CA 90290
Wetzel	Proctor	12-2-17	ROBERT S LINDSAY	819 OAK GROVE AVENUE, MARION, OH 43302
Wetzel	Proctor	12-2-17	ROBERT WILLIAM BOHRER	1000 GRACELAWN DRIVE BRENTWOOD, TN 37027
Wetzel	Proctor	12-2-17	RODNEY DEAN SMITH JR	213 LARKINS STREET FINDLAY, OH 45840
Wetzel	Proctor	12-2-17	RONALD GENE GREENO JR	313 MACEDONIA LANE KNOXVILLE, TN 37914
Wetzel	Proctor	12-2-17	ROSIE YOHO	997 HILLERY ROAD COLUMBUS, OH 43229
Wetzel	Proctor	12-2-17	SCOTT YOHO	7285 HILL ROAD PLAIN CITY, OH 43064
Wetzel	Proctor	12-2-17	SHANE DEL TEDESCO	154 PRINCE OF WALES DRIVE COLUMBUS, OH 43230
Wetzel	Proctor	12-2-17	SHARON K. COGBURN	PO BOX 617 93404 S SILVER LAKE RD FOUNTAIN, FL 32438
Wetzel	Proctor	12-2-17	SHAWN DEL TEDESCO	154 PRINCE OF WALES DRIVE COLUMBUS, OH 43230
Wetzel	Proctor	12-2-17	STACEY ELLEN HARTMANN	6215 LITTLE LAKE SAWYER DRIVE WINDERMERE, FL 34786
Wetzel	Proctor	12-2-17	TAMARA MITCHELL	135 GALIANO STREET ROYAL PALM BEACH, FL 33411
Wetzel	Proctor	12-2-17	TERESA DEPORE	4878 MOUNT ARMOUR DRIVE SAN DIEGO, CA 92111
Wetzel	Proctor	12-2-17	TERY HAYES	2653 STATE ROAD 590, APT. C CLEARWATER, FL 33759-2236
Wetzel	Proctor	12-2-17	THE BELLE AND BARNEY RHODES REVOCABLE TRUST, DATED JANUARY 28, 2001	UNKNOWN & UNLOCATABLE
Wetzel	Proctor	12-2-17	THEODORE JULIUS EDLICH III	3596 PARKWOOD DRIVE ROANOKE, VA 24018
Wetzel	Proctor	12-2-17	THOMAS HAYES	2006 BATHURST COURT SPRING HILL, TN 37174

RECEIVED  
Office of Oil and Gas

MAY 31 2024

WV Department of  
Environmental Protection

07/19/2024

Wetzel	Proctor	12-2-17	TIFFANY N WOOD	3089 EAST DRIVE MARION, OH 43302
Wetzel	Proctor	12-2-17	TIMOTHY A HUDKINS, SUBJECT TO LIFE ESTATE OF TONYA HUDKINS MCCARTOR	3424 TORRINGTON STREET HILLIARD, OH 43026
Wetzel	Proctor	12-2-17	TONYA MCCARTOR, LIFE ESTATE	2259 BUTTERCUP LANE GROVE CITY, OH 43123
Wetzel	Proctor	12-2-17	TRACI ST AMANT	2971 CHESHIRE ROAD DELAWARE, OH 43015
Wetzel	Proctor	12-2-17	WENDI ROCHELLE HAYES	1917 SOURWOOD BLVD DUNEDIN, FL 34698
Wetzel	Proctor	12-2-17	WHITNEY NICOLE LANDIS	1082 BALL ROAD CENTERBURG, OH 43011
Wetzel	Proctor	12-2-9	EQT TGHL EXPLORATION LLC	625 LIBERTY AVENUE SUITE 1700 PITTSBURGH, PA 15222
Wetzel	Proctor	12-2-9	BETHYL PADEN GREEN	UNKNOWN & UNLOCATABLE
Wetzel	Proctor	12-2-9	DENZIL FLOYD MASON	UNKNOWN & UNLOCATABLE
Wetzel	Proctor	12-2-9	UNKNOWN & UNLOCATABLE HEIRS, SUCCESSORS & ASSIGNS OF FRIEND B. MASON	UNKNOWN & UNLOCATABLE
Wetzel	Proctor	12-2-8	EQT PRODUCTION COMPANY	625 LIBERTY AVENUE SUITE 1700 PITTSBURGH, PA 15222
Wetzel	Proctor	12-2-8	EQT TGHL EXPLORATION LLC	625 LIBERTY AVENUE SUITE 1700 PITTSBURGH, PA 15222
Wetzel	Proctor	12-2-8	ALLDALE MINERALS II, LP	2100 ROSS AVE SUITE 1870 LB9 DALLAS, TX 75201
Wetzel	Proctor	12-2-8	CAROLYN MASON WEBB	UNKNOWN & UNLOCATABLE
Wetzel	Proctor	12-2-8	KENNETH JAMES PARSONS	502 E COURT ST APT 103 LAWRENCEBURG, KY 40342-1176
Wetzel	Proctor	12-2-8	PAM ISOM	71 VENABLE RD ANNVILLE, KY 40447
Wetzel	Proctor	12-2-8	PATTY MASON NEALEANS	UNKNOWN & UNLOCATABLE
Wetzel	Proctor	12-2-8	REBECCA J. ANTIBUS AKA REBECCA J. HARRELL	533 N. KALAMAZOO AVE. MARSHALL, MI 49068
Wetzel	Proctor	12-2-8	SHANNON HEMINGWAY	UNKNOWN & UNLOCATABLE
Wetzel	Proctor	12-2-5	EQT TGHL EXPLORATION LLC	625 LIBERTY AVENUE SUITE 1700 PITTSBURGH, PA 15222
Wetzel	Proctor	12-2-5	EQT PRODUCTION COMPANY	625 LIBERTY AVENUE SUITE 1700 PITTSBURGH, PA 15222
Wetzel	Proctor	12-2-5	ANTERO RESOURCES CORPORATION	1615 WYNKOOP ST DENVER, CO 80202
Wetzel	Proctor	12-2-5	ARBOR MINERAL COMPANY, LLC	PO BOX 260498 LAKEWOOD, CO 80226
Wetzel	Proctor	12-2-5	BLUE GROUP OPERATING, INC.	PO BOX 68 SPENCER, WV 25276
Wetzel	Proctor	12-2-5	DERAN ENERGY, INC.	PO BOX 208 SPENCER, WV 25276
Wetzel	Proctor	12-2-5	DONNA R. WOLFE	5206 PAYNES FORD ROAD KEARNEYSVILLE, WV 25430
Wetzel	Proctor	12-2-5	FIVE STAR RESOURCES	2326 CEDAR ELM TERRACE WESTLAKE, TX 76262

RECEIVED  
Office of Oil and Gas  
MAY 31 2024  
WV Department of  
Environmental Protection

07/19/2024

Wetzel	Proctor	12-2-5	LOST RIVER TRADING COMPANY, LLC	PO BOX 260498 LAKEWOOD, CO 80226
Wetzel	Proctor	12-2-5	SHIRLEY M. WOOD	107 BOONE AVE PALATKA, FL 32177
Wetzel	Proctor	12-2-5	SHIRLEY M. WOOD	107 BOONE AVE PALATKA, FL 32177
Wetzel	Proctor	12-2-5	SUE M. SCHAAD	455 CRESTVIEW DR LEBANON, OH 45036
Wetzel	Proctor	12-2-5	THOMAS ICEMAN	565 BALDWIN HEIGHTS CIRCLE HOWARD, OH 43028
Wetzel	Proctor	12-2-5	VIRGINIA ANN HAHN	6535 GREENWICH RD WESTFIELD CENTER, OH 44251
Wetzel	Proctor	12-2-5	FAMILY TREE OIL AND GAS, LLC	PO BOX 260498 LAKEWOOD, CO, 80226
Wetzel	Proctor	12-2-5	MILDRED V. TRENDE	UNKNOWN & UNLOCATABLE
Wetzel	Proctor	12-2-6	EQT TGHL EXPLORATION LLC	625 LIBERTY AVENUE SUITE 1700 PITTSBURGH, PA 15222
Wetzel	Proctor	12-2-6	EQT PRODUCTION COMPANY	625 LIBERTY AVENUE SUITE 1700 PITTSBURGH, PA 15222
Wetzel	Proctor	12-2-6	ANTERO RESOURCES CORPORATION	1615 WYNKOOP ST DENVER, CO 80202
Wetzel	Proctor	12-2-6	ARBOR MINERAL COMPANY, LLC	PO BOX 260498 LAKEWOOD, CO 80226
Wetzel	Proctor	12-2-6	BLUE GROUP OPERATING, INC.	PO BOX 68 SPENCER, WV 25276
Wetzel	Proctor	12-2-6	DERAN ENERGY, INC.	PO BOX 208 SPENCER, WV 25276
Wetzel	Proctor	12-2-6	DONNA R. WOLFE	5206 PAYNES FORD ROAD KEARNEYSVILLE, WV 25430
Wetzel	Proctor	12-2-6	FAMILY TREE OIL AND GAS, LLC	PO BOX 260498 LAKEWOOD, CO 80226
Wetzel	Proctor	12-2-6	FIVE STAR RESOURCES	2326 CEDAR ELM TERRACE WESTLAKE, TX 76262
Wetzel	Proctor	12-2-6	LOST RIVER TRADING COMPANY, LLC	PO BOX 260498 LAKEWOOD, CO 80226
Wetzel	Proctor	12-2-6	MILDRED V. TRENDE	UNKNOWN ADDRESS
Wetzel	Proctor	12-2-6	OXY USA INC.	PO BOX 27570 5 GREENWAY PLAZA SUITE 110 HOUSTON, TX 77046
Wetzel	Proctor	12-2-6	SHIRLEY M. WOOD	107 BOONE AVE PALATKA, FL 32177
Wetzel	Proctor	12-2-6	STONE HILL MINERAL HOLDINGS, LLC	PO BOX 470426 FORTH WORTH, TX 76147
Wetzel	Proctor	12-2-6	SUE M. SCHAAD	455 CRESTVIEW DR LEBANON, OH 45036
Wetzel	Proctor	12-2-6	THOMAS ICEMAN	565 BALDWIN HEIGHTS CIRCLE HOWARD, OH 43028
Wetzel	Proctor	12-2-6	VIRGINIA ANN HAHN	6535 GREENWICH RD WESTFIELD CENTER, OH 44251
Wetzel	Proctor	12-7-29	EQT TGHL EXPLORATION LLC	625 LIBERTY AVENUE SUITE 1700 PITTSBURGH, PA 15222
Wetzel	Proctor	12-7-29	EQT PRODUCTION COMPANY	625 LIBERTY AVENUE SUITE 1700 PITTSBURGH, PA 15222
Wetzel	Proctor	12-7-29	BILL D ANTILL	3276 WARREN RD, APT 2 CLEVELAND, OH 44111

RECEIVED  
Office of Oil and Gas

MAY 31 2024

WV Department of  
Environmental Protection

07/19/2024



Wetzel	Proctor	12-7-29	CARL D. HAFER, SUCCESSOR TRUSTEE, DAVIS FAMILY REVOCABLE LIVING TRUST DATED FEBRUARY 22, 1995	9457 WEST COUNTRY CLUB DRIVE SUN CITY, AZ 85373
Wetzel	Proctor	12-7-29	CHARLOTTE S BURGAN	7613 WHEAT FALL CT DERWOOD, MD 20855-1168
Wetzel	Proctor	12-7-29	DANIEL R. STROMBERG	610 NATHAN PLACE LEESBURG, VA 20176
Wetzel	Proctor	12-7-29	JAMES P HAWKINS	18 MARLPIT PL MIDDLETOWN, NJ 07748
Wetzel	Proctor	12-7-29	JILL BOWMAN	647 COSBY HIGHWAY NEWPORT, TN 37821
Wetzel	Proctor	12-7-29	JOYCE L RHODES	8714 SW 60TH CIR OCALA, FL 34476
Wetzel	Proctor	12-7-29	LINDA J RIVERIA	11051 NAOMI DRIVE PARMA, OH 44130
Wetzel	Proctor	12-7-29	MICHAEL P. STROMBERG	6 LOESER AVENUE SOMERVILLE, NJ 08876
Wetzel	Proctor	12-7-29	NANCY WILLIAMSON AKA NANCE CAROL KARR	790 FITTS ROAD JASPER, GA 30143
Wetzel	Proctor	12-7-29	SUSAN CARTER	3105 CANOE COURT SAINT JOHNS, FL 32259
Wetzel	Proctor	12-7-29	TIMOTHY J STROMBERG	1248 SYCAMORE ROAD VIRGINIA BEACH, VA 23452
Wetzel	Proctor	12-7-29	TRUSTEES OF ST. ANDREW PRESBYTERIAN CHURCH	P.O. BOX 868 PINCH, WV 25156
Wetzel	Proctor	12-7-29	UNKNOWN & UNLOCATABLE HEIRS, SUCCESSORS & ASSIGNS OF CARRIE HAFER LITTLE	UNKNOWN & UNLOCATABLE
Wetzel	Proctor	12-7-29	UNKNOWN & UNLOCATABLE HEIRS, SUCCESSORS & ASSIGNS OF EVA HAFER	UNKNOWN & UNLOCATABLE
Wetzel	Proctor	12-7-30	EQT TGHL EXPLORATION LLC	625 LIBERTY AVENUE SUITE 1700 PITTSBURGH, PA 15222
Wetzel	Proctor	12-7-30	EQT PRODUCTION COMPANY	625 LIBERTY AVENUE SUITE 1700 PITTSBURGH, PA 15222
Wetzel	Proctor	12-7-30	BILL D ANTILL	3276 WARREN RD, APT 2 CLEVELAND, OH 44111
Wetzel	Proctor	12-7-30	CARL D. HAFER, SUCCESSOR TRUSTEE, DAVIS FAMILY REVOCABLE LIVING TRUST DATED FEBRUARY 22, 1995	9457 WEST COUNTRY CLUB DRIVE SUN CITY, AZ 85373
Wetzel	Proctor	12-7-30	CHARLOTTE S BURGAN	7613 WHEAT FALL CT DERWOOD, MD 20855-1168
Wetzel	Proctor	12-7-30	DANIEL R. STROMBERG	610 NATHAN PLACE LEESBURG, VA 20176
Wetzel	Proctor	12-7-30	JAMES P HAWKINS	18 MARLPIT PL MIDDLETOWN, NJ 07748
Wetzel	Proctor	12-7-30	JILL BOWMAN	647 COSBY HIGHWAY NEWPORT, TN 37821
Wetzel	Proctor	12-7-30	JOYCE L RHODES	8714 SW 60TH CIR OCALA, FL 34476
Wetzel	Proctor	12-7-30	LINDA J RIVERIA	11051 NAOMI DRIVE PARMA, OH 44130
Wetzel	Proctor	12-7-30	MICHAEL P. STROMBERG	6 LOESER AVENUE SOMERVILLE, NJ 08876
Wetzel	Proctor	12-7-30	NANCY WILLIAMSON AKA NANCE CAROL KARR	790 FITTS ROAD JASPER, GA 30143
Wetzel	Proctor	12-7-30	SUSAN CARTER	3105 CANOE COURT SAINT JOHNS, FL 32259

RECEIVED  
Office of Oil and Gas

MAY 31 2024

WV Department of  
Environmental Protection

07/19/2024

Wetzel	Proctor	12-7-30	TIMOTHY J STROMBERG	1248 SYCAMORE ROAD VIRGINIA BEACH, VA 23452
Wetzel	Proctor	12-7-30	TRUSTEES OF ST. ANDREW PRESBYTERIAN CHURCH	P.O. BOX 868 PINCH, WV 25156
Wetzel	Proctor	12-7-30	UNKNOWN & UNLOCATABLE HEIRS, SUCCESSORS & ASSIGNS OF CARRIE HAFER LITTLE	UNKNOWN & UNLOCATABLE
Wetzel	Proctor	12-7-30	UNKNOWN & UNLOCATABLE HEIRS, SUCCESSORS & ASSIGNS OF EVA HAFER	UNKNOWN & UNLOCATABLE
Wetzel	Proctor	12-7-31	EQT TGHL EXPLORATION LLC	625 LIBERTY AVENUE SUITE 1700 PITTSBURGH, PA 15222
Wetzel	Proctor	12-7-31	EQT PRODUCTION COMPANY	625 LIBERTY AVENUE SUITE 1700 PITTSBURGH, PA 15222
Wetzel	Proctor	12-7-31	BILL D ANTILL	3276 WARREN RD, APT 2 CLEVELAND, OH 44111
Wetzel	Proctor	12-7-31	CARL D. HAFER, SUCCESSOR TRUSTEE, DAVIS FAMILY REVOCABLE LIVING TRUST DATED FEBRUARY 22, 1995	9457 WEST COUNTRY CLUB DRIVE SUN CITY, AZ 85373
Wetzel	Proctor	12-7-31	CHARLOTTE S BURGAN	7613 WHEAT FALL CT DERWOOD, MD 20855-1168
Wetzel	Proctor	12-7-31	DANIEL R. STROMBERG	610 NATHAN PLACE LEESBURG, VA 20176
Wetzel	Proctor	12-7-31	JAMES P HAWKINS	18 MARLPIT PL MIDDLETOWN, NJ 07748
Wetzel	Proctor	12-7-31	JILL BOWMAN	647 COSBY HIGHWAY NEWPORT, TN 37821
Wetzel	Proctor	12-7-31	JOYCE L RHODES	8714 SW 60TH CIR OCALA, FL 34476
Wetzel	Proctor	12-7-31	LINDA J RIVERIA	11051 NAOMI DRIVE PARMA, OH 44130
Wetzel	Proctor	12-7-31	MICHAEL P. STROMBERG	6 LOESER AVENUE SOMERVILLE, NJ 08876
Wetzel	Proctor	12-7-31	NANCY WILLIAMSON AKA NANCE CAROL KARR	790 FITTS ROAD JASPER, GA 30143
Wetzel	Proctor	12-7-31	SUSAN CARTER	3105 CANOE COURT SAINT JOHNS, FL 32259
Wetzel	Proctor	12-7-31	TIMOTHY J STROMBERG	1248 SYCAMORE ROAD VIRGINIA BEACH, VA 23452
Wetzel	Proctor	12-7-31	TRUSTEES OF ST. ANDREW PRESBYTERIAN CHURCH	P.O. BOX 868 PINCH, WV 25156
Wetzel	Proctor	12-7-31	UNKNOWN & UNLOCATABLE HEIRS, SUCCESSORS & ASSIGNS OF CARRIE HAFER LITTLE	UNKNOWN & UNLOCATABLE
Wetzel	Proctor	12-7-31	UNKNOWN & UNLOCATABLE HEIRS, SUCCESSORS & ASSIGNS OF EVA HAFER	UNKNOWN & UNLOCATABLE
Wetzel	Proctor	12-7-31.1	EQT TGHL EXPLORATION LLC	625 LIBERTY AVENUE SUITE 1700 PITTSBURGH, PA 15222
Wetzel	Proctor	12-7-31.1	EQT PRODUCTION COMPANY	625 LIBERTY AVENUE SUITE 1700 PITTSBURGH, PA 15222
Wetzel	Proctor	12-7-31.1	BILL D ANTILL	3276 WARREN RD, APT 2 CLEVELAND, OH 44111
Wetzel	Proctor	12-7-31.1	CARL D. HAFER, SUCCESSOR TRUSTEE, DAVIS FAMILY REVOCABLE LIVING TRUST DATED FEBRUARY 22, 1995	9457 WEST COUNTRY CLUB DRIVE SUN CITY, AZ 85373

RECEIVED  
Office of Oil and Gas

MAY 31 2024

WV Department of  
Environmental Protection

07/19/2024

Wetzel	Proctor	12-7-31.1	CHARLOTTE S BURGAN	7613 WHEAT FALL CT DERWOOD, MD 20855-1168
Wetzel	Proctor	12-7-31.1	DANIEL R. STROMBERG	610 NATHAN PLACE LEESBURG, VA 20176
Wetzel	Proctor	12-7-31.1	JAMES P HAWKINS	18 MARLPIT PL MIDDLETOWN, NJ 07748
Wetzel	Proctor	12-7-31.1	JILL BOWMAN	647 COSBY HIGHWAY NEWPORT, TN 37821
Wetzel	Proctor	12-7-31.1	JOYCE L RHODES	8714 SW 60TH CIR OCALA, FL 34476
Wetzel	Proctor	12-7-31.1	LINDA J RIVERIA	11051 NAOMI DRIVE PARMA, OH 44130
Wetzel	Proctor	12-7-31.1	MICHAEL P. STROMBERG	6 LOESER AVENUE SOMERVILLE, NJ 08876
Wetzel	Proctor	12-7-31.1	NANCY WILLIAMSON AKA NANCE CAROL KARR	790 FITTS ROAD JASPER, GA 30143
Wetzel	Proctor	12-7-31.1	SUSAN CARTER	3105 CANOE COURT SAINT JOHNS, FL 32259
Wetzel	Proctor	12-7-31.1	TIMOTHY J STROMBERG	1248 SYCAMORE ROAD VIRGINIA BEACH, VA 23452
Wetzel	Proctor	12-7-31.1	TRUSTEES OF ST. ANDREW PRESBYTERIAN CHURCH	P.O. BOX 868 PINCH, WV 25156
Wetzel	Proctor	12-7-31.1	UNKNOWN & UNLOCATABLE HEIRS, SUCCESSORS & ASSIGNS OF CARRIE HAFER LITTLE	UNKNOWN & UNLOCATABLE
Wetzel	Proctor	12-7-31.1	UNKNOWN & UNLOCATABLE HEIRS, SUCCESSORS & ASSIGNS OF EVA HAFER	UNKNOWN & UNLOCATABLE
Wetzel	Proctor	12-7-31.2	EQT TGHL EXPLORATION LLC	625 LIBERTY AVENUE SUITE 1700 PITTSBURGH, PA 15222
Wetzel	Proctor	12-7-31.2	EQT PRODUCTION COMPANY	625 LIBERTY AVENUE SUITE 1700 PITTSBURGH, PA 15222
Wetzel	Proctor	12-7-31.2	BILL D ANTILL	3276 WARREN RD, APT 2 CLEVELAND, OH 44111
Wetzel	Proctor	12-7-31.2	CARL D. HAFER, SUCCESSOR TRUSTEE, DAVIS FAMILY REVOCABLE LIVING TRUST DATED FEBRUARY 22, 1995	9457 WEST COUNTRY CLUB DRIVE SUN CITY, AZ 85373
Wetzel	Proctor	12-7-31.2	CHARLOTTE S BURGAN	7613 WHEAT FALL CT DERWOOD, MD 20855-1168
Wetzel	Proctor	12-7-31.2	DANIEL R. STROMBERG	610 NATHAN PLACE LEESBURG, VA 20176
Wetzel	Proctor	12-7-31.2	JAMES P HAWKINS	18 MARLPIT PL MIDDLETOWN, NJ 07748
Wetzel	Proctor	12-7-31.2	JILL BOWMAN	647 COSBY HIGHWAY NEWPORT, TN 37821
Wetzel	Proctor	12-7-31.2	JOYCE L RHODES	8714 SW 60TH CIR OCALA, FL 34476
Wetzel	Proctor	12-7-31.2	LINDA J RIVERIA	11051 NAOMI DRIVE PARMA, OH 44130
Wetzel	Proctor	12-7-31.2	MICHAEL P. STROMBERG	6 LOESER AVENUE SOMERVILLE, NJ 08876
Wetzel	Proctor	12-7-31.2	NANCY WILLIAMSON AKA NANCE CAROL KARR	790 FITTS ROAD JASPER, GA 30143
Wetzel	Proctor	12-7-31.2	SUSAN CARTER	3105 CANOE COURT SAINT JOHNS, FL 32259
Wetzel	Proctor	12-7-31.2	TIMOTHY J STROMBERG	1248 SYCAMORE ROAD VIRGINIA BEACH, VA 23452

RECEIVED  
Office of Oil and Gas

MAY 31 2024

WV Department of  
Environmental Protection

07/19/2024

Wetzel	Proctor	12-7-31.2	TRUSTEES OF ST. ANDREW PRESBYTERIAN CHURCH	P.O. BOX 868 PINCH, WV 25156
Wetzel	Proctor	12-7-31.2	UNKNOWN & UNLOCATABLE HEIRS, SUCCESSORS & ASSIGNS OF CARRIE HAFER LITTLE	UNKNOWN & UNLOCATABLE
Wetzel	Proctor	12-7-31.2	UNKNOWN & UNLOCATABLE HEIRS, SUCCESSORS & ASSIGNS OF EVA HAFER	UNKNOWN & UNLOCATABLE
Wetzel	Proctor	12-7-60	EQT TGHL EXPLORATION LLC	625 LIBERTY AVENUE SUITE 1700 PITTSBURGH, PA 15222
Wetzel	Proctor	12-7-60	EQT PRODUCTION COMPANY	625 LIBERTY AVENUE SUITE 1700 PITTSBURGH, PA 15222
Wetzel	Proctor	12-7-60	BILL D ANTILL	3276 WARREN RD, APT 2 CLEVELAND, OH 44111
Wetzel	Proctor	12-7-60	CARL D. HAFER, SUCCESSOR TRUSTEE, DAVIS FAMILY REVOCABLE LIVING TRUST DATED FEBRUARY 22, 1995	9457 WEST COUNTRY CLUB DRIVE SUN CITY, AZ 85373
Wetzel	Proctor	12-7-60	CHARLOTTE S BURGAN	7613 WHEAT FALL CT DERWOOD, MD 20855-1168
Wetzel	Proctor	12-7-60	DANIEL R. STROMBERG	610 NATHAN PLACE LEESBURG, VA 20176
Wetzel	Proctor	12-7-60	JAMES P HAWKINS	18 MARLPIT PL MIDDLETOWN, NJ 07748
Wetzel	Proctor	12-7-60	JILL BOWMAN	647 COSBY HIGHWAY NEWPORT, TN 37821
Wetzel	Proctor	12-7-60	JOYCE L RHODES	8714 SW 60TH CIR OCALA, FL 34476
Wetzel	Proctor	12-7-60	LINDA J RIVERIA	11051 NAOMI DRIVE PARMA, OH 44130
Wetzel	Proctor	12-7-60	MICHAEL P. STROMBERG	6 LOESER AVENUE SOMERVILLE, NJ 08876
Wetzel	Proctor	12-7-60	NANCY WILLIAMSON AKA NANCE CAROL KARR	790 FITTS ROAD JASPER, GA 30143
Wetzel	Proctor	12-7-60	SUSAN CARTER	3105 CANOE COURT SAINT JOHNS, FL 32259
Wetzel	Proctor	12-7-60	TIMOTHY J STROMBERG	1248 SYCAMORE ROAD VIRGINIA BEACH, VA 23452
Wetzel	Proctor	12-7-60	TRUSTEES OF ST. ANDREW PRESBYTERIAN CHURCH	P.O. BOX 868 PINCH, WV 25156
Wetzel	Proctor	12-7-60	UNKNOWN & UNLOCATABLE HEIRS, SUCCESSORS & ASSIGNS OF CARRIE HAFER LITTLE	UNKNOWN & UNLOCATABLE
Wetzel	Proctor	12-7-60	UNKNOWN & UNLOCATABLE HEIRS, SUCCESSORS & ASSIGNS OF EVA HAFER	UNKNOWN & UNLOCATABLE
Wetzel	Proctor	12-7-21	EQT TGHL EXPLORATION LLC	625 LIBERTY AVENUE SUITE 1700 PITTSBURGH, PA 15222
Wetzel	Proctor	12-7-21	APRIL DAWN AMRHEIN	53 SALORI CT. WEBSTER, NY 14580
Wetzel	Proctor	12-7-21	CANDACE KIMBLE	UNKNOWN & UNLOCATABLE
Wetzel	Proctor	12-7-21	CINDY LOU UPDEGRAFF	UNKNOWN & UNLOCATABLE
Wetzel	Proctor	12-7-21	DEBRA KIMBLE	1405 1ST ST. MOUNDSVILLE, WV 26041
Wetzel	Proctor	12-7-21	DONNA LEE FOX	44 JADE CT NOVATO, CA 94945
Wetzel	Proctor	12-7-21	ELSIE MULDREW	103 SHERWOOD AVE. WHEELING, WV 26003-5046
Wetzel	Proctor	12-7-21	FRANKLIN D. KIMBLE	UNKNOWN & UNLOCATABLE

RECEIVED  
Office of Oil and Gas  
MAY 31 2024  
WV Department of  
Environmental Protection

07/19/2024

Wetzel	Proctor	12-7-21	FREDERICK W. WILKERSON	UNKNOWN & UNLOCATABLE
Wetzel	Proctor	12-7-21	HAROLD W. HUGGINS	UNKNOWN & UNLOCATABLE
Wetzel	Proctor	12-7-21	JAMES D. UPDEGRAFF	156 EDGINGTON LANE WHEELING, WV 26003
Wetzel	Proctor	12-7-21	JESSICA BAUGHMAN	UNKNOWN & UNLOCATABLE
Wetzel	Proctor	12-7-21	JESSICA L. UPDEGRAFF	40 PLEASANT STREET LUBEC, ME 04652
Wetzel	Proctor	12-7-21	JOHN E. KIMBLE	UNKNOWN & UNLOCATABLE
Wetzel	Proctor	12-7-21	JOHN MATTHEW HUGGINS, SR.	729 N 4TH STREET APT 1 STEUBENVILLE, OH 43952
Wetzel	Proctor	12-7-21	JOSEPH F. GOBLOWSKY	305 APACHE DRIVE EFFORT, PA 18071
Wetzel	Proctor	12-7-21	JOYCE A. MOORE	1552 ROBERTS RIDGE ROAD MOUNDSVILLE, WV 26041
Wetzel	Proctor	12-7-21	LOIS J. BOSO	1908 CENTER STREET MOUNDSVILLE, WV 26041
Wetzel	Proctor	12-7-21	MARK W. UPDEGRAFF	UNKNOWN & UNLOCATABLE
Wetzel	Proctor	12-7-21	MICHAEL A. UPDEGRAFF	3045 MIDDLE GRAVE CREEK RD MOUNDSVILLE, WV 26041
Wetzel	Proctor	12-7-21	MICHELLE MCENDREE F/K/A MICHELLE CROOKS	UNKNOWN & UNLOCATABLE
Wetzel	Proctor	12-7-21	MICKEY RAY FOX, SR.	1344 ROCKYDALE ROAD CAVE JUNCTION, OR 97523
Wetzel	Proctor	12-7-21	REVOCABLE INTER VIVOS TRUST AGREEMENT OF MARTHA LOUISE PARSONS, ALLEN LLOYD PARSONS AND THOMAS PILLARI TRUSTEES	UNKNOWN & UNLOCATABLE
Wetzel	Proctor	12-7-21	RICHARD I. UPDEGRAFF	PO BOX 42 MOUNDSVILLE, WV 26041
Wetzel	Proctor	12-7-21	ROBIN KIMBLE	3 WILLOW LANE GLEN DALE, WV 26038
Wetzel	Proctor	12-7-21	SHARON CROOKS	UNKNOWN & UNLOCATABLE
Wetzel	Proctor	12-7-21	UNKNOWN DAUGHTER NAMED TINA OF LARRY ALLEN CROOKS	UNKNOWN & UNLOCATABLE
Wetzel	Proctor	12-7-21	VICKIE BROWN	12 VILLAGE DRIVE WHEELING, WV 26003
Wetzel	Proctor	12-7-20.1	EQT TGHL EXPLORATION LLC	625 LIBERTY AVENUE SUITE 1700 PITTSBURGH, PA 15222
Wetzel	Proctor	12-7-7.4	EQT PRODUCTION COMPANY	625 LIBERTY AVENUE SUITE 1700 PITTSBURGH, PA 15222
Wetzel	Proctor	12-7-51	EQT TGHL EXPLORATION LLC	625 LIBERTY AVENUE SUITE 1700 PITTSBURGH, PA 15222
Wetzel	Proctor	12-7-51	EQT PRODUCTION COMPANY	625 LIBERTY AVENUE SUITE 1700 PITTSBURGH, PA 15222
Wetzel	Proctor	12-7-51	ADAM HAYES	1375 POWDERPUFF DRIVE, APT. 2 DUNEDIN, FL 34698
Wetzel	Proctor	12-7-51	ALYSSA JOANNE MARIE BAER	7775 MILLSBORO ROAD GALION, OH 44833
Wetzel	Proctor	12-7-51	ANTHONY W LINDSAY	819 OAK GROVE AVENUE, MARION, OH 43302
Wetzel	Proctor	12-7-51	ARTHUR E YOHO	3101 DENVER AVE COLUMBUS, OH 43209

RECEIVED  
Office of Oil and Gas  
MAY 31 2024  
WV Department of  
Environmental Protection

07/19/2024

Wetzel	Proctor	12-7-51	ASHLEY HAYES	3142 GRASMERE AVE COLUMBUS, OH 43224
Wetzel	Proctor	12-7-51	BRENDA JEAN MILLINGTON AKA BRENDA J SMITH	UNKNOWN ADDRESS
Wetzel	Proctor	12-7-51	BRYON HUDKINS	302 E ELLIOT ROAD RUSSELLS POINT, OH 43348
Wetzel	Proctor	12-7-51	CARA SUE LOCKLEAR	6285 ROLLINS DR. NASHPORT, OH 43830
Wetzel	Proctor	12-7-51	CLIFTON E JONES	6138 SUNTAN CIRCLE PENSACOLA, FL 32526
Wetzel	Proctor	12-7-51	COLIN ROBERT YOHO	34790 MONROE ROAD #658 SANTA FE, MO 65282
Wetzel	Proctor	12-7-51	DAVID C. WHITE, AS SPECIAL COMMISSIONER FOR THE UNKNOWN HEIRS OF WILLIAM A. PARSONS	UNKNOWN & UNLOCATABLE
Wetzel	Proctor	12-7-51	DEBBIE ELLIOTT, SUBJECT TO LIFE ESTATE OF TONYA HUDKINS MCCARTOR	2259 BUTTERCUP LANE GROVE CITY, OH 43123
Wetzel	Proctor	12-7-51	DEBORAH HAHN	9106 YATES BAY MINNEAPOLIS, MN 55443
Wetzel	Proctor	12-7-51	DEDE M. EDLICH	1139 EAST 101ST STREET BROOKLYN, NY 11236
Wetzel	Proctor	12-7-51	DELORIS ANN HUDKINS	601 LINCOLN BLVD APT 223, RUSSELLS POINT, OH 43348
Wetzel	Proctor	12-7-51	DONNA S FOOS	442 LORRAINE DRIVE FORT MYERS, FL 33905
Wetzel	Proctor	12-7-51	GARY B SCOTT	530 S STATE ST APT 209E WESTERVILLE, OH 43081
Wetzel	Proctor	12-7-51	JAMES E JR HAYES	1421 ASHFORD ROAD CHESTER, SC 29706
Wetzel	Proctor	12-7-51	JANICE L BENDING	543 NASSAU DRIVE MARION, OH 43302
Wetzel	Proctor	12-7-51	JASON HUDKINS, SUBJECT TO LIFE ESTATE OF TONYA HUDKINS MCCARTOR	502 FAIRVIEW AVENUE RUSSELLS POINT, OH 43348
Wetzel	Proctor	12-7-51	JASON R YOHO	2142 REDMARK LN WINTER GARDEN, FL 34787
Wetzel	Proctor	12-7-51	JEFFREY M BARGERHUFF	2077 DOVER RIDGE COURT HENDERSON, NV 89074
Wetzel	Proctor	12-7-51	JENNY L MEYER	1809 HAYS RD NE BLOOMINGBURG, OH 43106
Wetzel	Proctor	12-7-51	JEREMY TODD MASON	1636 BAUM HILL RD CHILLICOTHE, OH 45601
Wetzel	Proctor	12-7-51	JESSE J STANLEY	16153 STATE ROUTE 28 CHILLICOTHE, OH 45601
Wetzel	Proctor	12-7-51	JOHN P JR HUDKINS	13985 THOMAS DRIVE LAKE VIEW, OH 43331
Wetzel	Proctor	12-7-51	JOHN R YOHO	2216 LOCKAMY COURT GROVE CITY, OH 43123
Wetzel	Proctor	12-7-51	KAREN A HENNING	1307 LAWNDAL RD MARION, OH 43302
Wetzel	Proctor	12-7-51	KATHY NEWELL, SUBJECT TO LIFE ESTATE OF TONYA HUDKINS MCCARTOR	UNKNOWN & UNLOCATABLE
Wetzel	Proctor	12-7-51	KENNETH L BRANDFASS	36010 N 30TH AVE PHOENIX, AZ 85086
Wetzel	Proctor	12-7-51	KIMBERLY DOUGHERTY	8422 CLIFFTHRONE WAY COLUMBUS, OH 43235
Wetzel	Proctor	12-7-51	KRIS ST ANGELO	244 MAYFAIR CIRCLE NORTH PALM HARBOR, FL 34683
Wetzel	Proctor	12-7-51	MARGARET "PEGGY" HISSONG	7230 TOWNSHIP ROAD 60 CALEDONIA, OH 43314

RECEIVED  
Office of Oil and Gas

MAY 31 2024

Department of  
Environmental Protection

07/19/2024

Wetzel	Proctor	12-7-51	MARK EUGENE YOHO	3998 BURCH RIDGE ROAD PROCTOR, WV 26055
Wetzel	Proctor	12-7-51	MARK HAYES	2192 FINLAND DRIVE SPRING HILL, FL 34609
Wetzel	Proctor	12-7-51	MARK YOHO	857 EAST WALNUT STREET WESTERVILLE, OH 43081
Wetzel	Proctor	12-7-51	MARY ROSE YOHO	6 E THISTLE DRIVE NEW MARTINSVILLE, WV 26155
Wetzel	Proctor	12-7-51	MELISSA GREENO	PO BOX 153 ROCKWOOD, TN 37854
Wetzel	Proctor	12-7-51	MELISSA R. LINDSAY	530 PENNSYLVANIA AVENUE APT H MARION, OH 43302
Wetzel	Proctor	12-7-51	MELLIE MACK	2126 OAKDALE DRIVE MARION, OH 43302
Wetzel	Proctor	12-7-51	MELODEE RAWLINS	PO BOX 2597 MARION, OH 43301
Wetzel	Proctor	12-7-51	MICHAEL HUDKINS	PO BOX 304 ARCADIA, FL 34265
Wetzel	Proctor	12-7-51	MICHAEL SHIELDS	UNKNOWN ADDRESS
Wetzel	Proctor	12-7-51	PARSONS DECLARATION OF TRUST	5209 ROSELAWN DRIVE TAYLOR MILL, KY 41015
Wetzel	Proctor	12-7-51	RACHEL A. YOHO	PO BOX 100188 1225 CENTER DRIVE GAINESVILLE, FL 32603
Wetzel	Proctor	12-7-51	REBECCA SUE YOHO	1828 SNOUFFER ROAD WORTHINGTON, OH 43085
Wetzel	Proctor	12-7-51	RICHARD FRENCH EDLICH, SR. HSE TRUST DATED: NOVEMBER 2, 2002 (RACHEL CAROL BROCK, TRUSTEE)	21452 ENCINA ROAD TOPANGA, CA 90290
Wetzel	Proctor	12-7-51	ROBERT S LINDSAY	819 OAK GROVE AVENUE, MARION, OH 43302
Wetzel	Proctor	12-7-51	ROBERT WILLIAM BOHRER	1000 GRACELAWN DRIVE BRENTWOOD, TN 37027
Wetzel	Proctor	12-7-51	RODNEY DEAN SMITH JR	213 LARKINS STREET FINDLAY, OH 45840
Wetzel	Proctor	12-7-51	RONALD GENE GREENO JR	313 MACEDONIA LANE KNOXVILLE, TN 37914
Wetzel	Proctor	12-7-51	ROSIE YOHO	997 HILLERY ROAD COLUMBUS, OH 43229
Wetzel	Proctor	12-7-51	SCOTT YOHO	7285 HILL ROAD PLAIN CITY, OH 43064
Wetzel	Proctor	12-7-51	SHANE DEL TEDESCO	154 PRINCE OF WALES DRIVE COLUMBUS, OH 43230
Wetzel	Proctor	12-7-51	SHARON K. COGBURN	PO BOX 617 93404 S SILVER LAKE RD FOUNTAIN, FL 32438
Wetzel	Proctor	12-7-51	SHAWN DEL TEDESCO	154 PRINCE OF WALES DRIVE COLUMBUS, OH 43230
Wetzel	Proctor	12-7-51	STACEY ELLEN HARTMANN	6215 LITTLE LAKE SAWYER DRIVE WINDERMERE, FL 34786
Wetzel	Proctor	12-7-51	TAMARA MITCHELL	135 GALIANO STREET ROYAL PALM BEACH, FL 33411
Wetzel	Proctor	12-7-51	TERESA DEPORE	4878 MOUNT ARMOUR DRIVE SAN DIEGO, CA 92111
Wetzel	Proctor	12-7-51	TERY HAYES	2653 STATE ROAD 590, APT. C CLEARWATER, FL 33759-2236

RECEIVED  
Office of Oil and Gas

MAY 31 2024

WV Department of  
Environmental Protection

07/19/2024

Wetzel	Proctor	12-7-51	THE BELLE AND BARNEY RHODES REVOCABLE TRUST, DATED JANUARY 28, 2001	UNKNOWN & UNLOCATABLE
Wetzel	Proctor	12-7-51	THEODORE JULIUS EDLICH III	3596 PARKWOOD DRIVE ROANOKE, VA 24018
Wetzel	Proctor	12-7-51	THOMAS HAYES	2006 BATHURST COURT SPRING HILL, TN 37174
Wetzel	Proctor	12-7-51	TIFFANY N WOOD	3089 EAST DRIVE MARION, OH 43302
Wetzel	Proctor	12-7-51	TIMOTHY A HUDKINS, SUBJECT TO LIFE ESTATE OF TONYA HUDKINS MCCARTOR	3424 TORRINGTON STREET HILLIARD, OH 43026
Wetzel	Proctor	12-7-51	TONYA MCCARTOR, LIFE ESTATE	2259 BUTTERCUP LANE GROVE CITY, OH 43123
Wetzel	Proctor	12-7-51	TRACI ST AMANT	2971 CHESHIRE ROAD DELAWARE, OH 43015
Wetzel	Proctor	12-7-51	WENDI ROCHELLE HAYES	1917 SOURWOOD BLVD DUNEDIN, FL 34698
Wetzel	Proctor	12-7-51	WHITNEY NICOLE LANDIS	1082 BALL ROAD CENTERBURG, OH 43011
Wetzel	Proctor	12-2-18	EQT PRODUCTION COMPANY	625 LIBERTY AVENUE SUITE 1700 PITTSBURGH, PA 15222
Wetzel	Proctor	12-2-18	EQT TGH L EXPLORATION LLC	625 LIBERTY AVENUE SUITE 1700 PITTSBURGH, PA 15222
Wetzel	Proctor	12-2-10	EQT PRODUCTION COMPANY	625 LIBERTY AVENUE SUITE 1700 PITTSBURGH, PA 15222
Wetzel	Proctor	12-2-10	EQT TGH L EXPLORATION LLC	625 LIBERTY AVENUE SUITE 1700 PITTSBURGH, PA 15222
Wetzel	Proctor	12-2-10	ALLDALE MINERALS II, LP	2100 ROSS AVENUE SUITE 1870 DALLAS, TX 75201
Wetzel	Proctor	12-2-10	BETHYL PADEN GREEN	UNKNOWN & UNLOCATABLE
Wetzel	Proctor	12-2-10	CAROLYN MASON WEBB	UNKNOWN & UNLOCATABLE
Wetzel	Proctor	12-2-10	DALE FRIEND MASON	2754 WAYNESBURG PIKE RD MOUNDSVILLE WV 26041
Wetzel	Proctor	12-2-10	DENZIL FLOYD MASON	2925 BRANCH OAKS DR., GARLAND TX 75043
Wetzel	Proctor	12-2-10	DOROTHY JOANNE HAAS	P.O. BOX 726 PLAINFIELD, IN 46168
Wetzel	Proctor	12-2-10	EDITH BAKER	1863 HALLECK ROAD MORGANTOWN, WV 26508
Wetzel	Proctor	12-2-10	JOHN PHILLIP HOWSER	803 PHOENIX COURT WOODSTOCK, GA 30188
Wetzel	Proctor	12-2-10	KAREN MASON BAKER	UNKNOWN & UNLOCATABLE
Wetzel	Proctor	12-2-10	KENNETH JAMES PARSONS	147 DRY BRANCH ROAD ANNVILLE, KY 40402
Wetzel	Proctor	12-2-10	PAM ISOM	71 VENABLE ROAD ANNVILLE, KY 40447
Wetzel	Proctor	12-2-10	PATTY MASON NEALEANS	UNKNOWN & UNLOCATABLE
Wetzel	Proctor	12-2-10	REBECCA J. ANTIBUS AKA REBECCA J. HARRELL	533 N. KALAMAZOO AVENUE MARSHALL, MI 49068
Wetzel	Proctor	12-2-10	ROBERT G JEWELL	229 HAMILTON RIDGE ROAD RAVENSWOOD, WV 26164
Wetzel	Proctor	12-2-10	ROLAND B. MASON	1111 WOODHILL LN MOUNDSVILLE, WV 26041
Wetzel	Proctor	12-2-10	SHANNON HEMINGWAY	UNKNOWN & UNLOCATABLE

RECEIVED  
Office of Oil and Gas  
MAY 31 2024  
WV Department of  
Environmental Protection

07/19/2024



Wetzel	Proctor	12-2-10	STONE HILL MINERALS HOLDINGS LLC	PO BOX 470426 FORT WORTH, TX 76147
Wetzel	Proctor	12-7-28	EQT TGHL EXPLORATION LLC	625 LIBERTY AVENUE SUITE 1700 PITTSBURGH, PA 15222
Marshall	Franklin	5-26-10	EQT TGHL EXPLORATION LLC	625 LIBERTY AVENUE SUITE 1700 PITTSBURGH, PA 15222
Marshall	Franklin	5-26-12	EQT TGHL EXPLORATION LLC	625 LIBERTY AVENUE SUITE 1700 PITTSBURGH, PA 15222
Marshall	Franklin	5-26-13	EQT TGHL EXPLORATION LLC	625 LIBERTY AVENUE SUITE 1700 PITTSBURGH, PA 15222
Marshall	Franklin	5-26-14	EQT TGHL EXPLORATION LLC	625 LIBERTY AVENUE SUITE 1700 PITTSBURGH, PA 15222
Marshall	Franklin	5-26-7	EQT TGHL EXPLORATION LLC	625 LIBERTY AVENUE SUITE 1700 PITTSBURGH, PA 15222
Marshall	Franklin	5-26-23	EQT TGHL EXPLORATION LLC	625 LIBERTY AVENUE SUITE 1700 PITTSBURGH, PA 15222
Marshall	Franklin	5-26-15	EQT TGHL EXPLORATION LLC	625 LIBERTY AVENUE SUITE 1700 PITTSBURGH, PA 15222
Marshall	Franklin	5-26-17	EQT TGHL EXPLORATION LLC	625 LIBERTY AVENUE SUITE 1700 PITTSBURGH, PA 15222
Marshall	Franklin	5-26-6	EQT TGHL EXPLORATION LLC	625 LIBERTY AVENUE SUITE 1700 PITTSBURGH, PA 15222
Marshall	Franklin	5-26-5	EQT TGHL EXPLORATION LLC	625 LIBERTY AVENUE SUITE 1700 PITTSBURGH, PA 15222

"For those parties identified as Missing or Address Unknown, the following actions were performed in pursuit of locating these individuals : A reasonable review of the records of the clerk of the county commission, the sheriff, the assessor, and the clerk of the circuit court in the county in which the interest is located, and includes unknown heirs, successors and assigns known to be alive; A reasonable inquiry in the vicinity of the owner's last known place of residence; A diligent inquiry into known interest owners in the same tract; and A reasonable review of available Internet resources commonly utilized by the industry."

RECEIVED  
Office of Oil and Gas

MAY 31 2024

WV Department of  
Environmental Protection

07/19/2024