

Denver 1H
Denver
EQT Production Company

Tract ID.	Tax Map No.	Parcel No.	County	District	Surface Tract Owner	Acres
1	15	38.0	Wetzel	Center	John Edward LaVelle	117.39
2	15	41.0	Wetzel	Center	Margo Coman	39.00
3	15	49.0	Wetzel	Center	Margo Coman	0.42
4	15	40.0	Wetzel	Center	Donald D. & Desiree J. Shreve	31.25
5	15	63.0	Wetzel	Center	Lora J. Whiteman	22.50
6	15	39.2	Wetzel	Center	Donald D. & Desiree J. Shreve	0.77
7	15	39.3	Wetzel	Center	Garold C. & Debra L. Postlethwait	1.49
8	15	39.0	Wetzel	Center	Brian K. Titus	5.50
9	15	39.5	Wetzel	Center	Brian K. Titus	3.00
10	15	39.1	Wetzel	Center	David R. & Lana S. White	5.22
11	15	62.0	Wetzel	Center	Lora J. Whiteman	60.76
12	15	62.1	Wetzel	Center	David R. & Lana S. White	4.99
13	15	48.0	Wetzel	Center	Margo Coman	2.40
14	15	36.0	Wetzel	Center	Randy C. & Windy A. Huggins	2.60
15	15	39.4	Wetzel	Center	Randy C. & Windy A. Huggins	48.77

Lease	Owner	Acres
124506	Bounty Minerals, LLC	128
122168	Ridgebp Royalties, LLC	40
105860	Stone Hill Mineral Holdings	1,694.69
112365	Ridgebp Royalties, LLC, et al.	59.66
104573	Anie N. Ely and Daniel B. Whiteman	94.06
215759	David R. White and Lana S. White, husband and wife	4.995
134570	Patricia L. Kennedy, et Al.	3.14

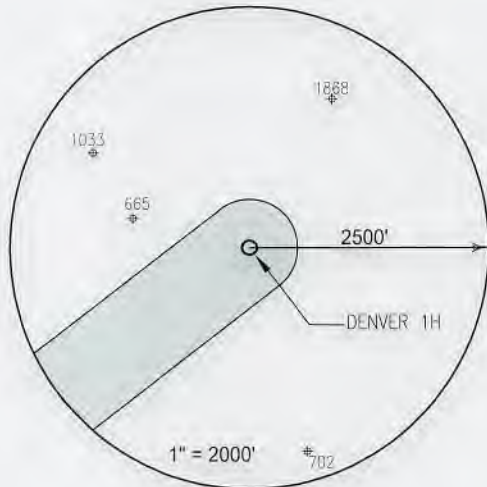

Notes:
DENVER 1H Top Hole coordinates are
NAD 27 N: 415,406.649 E: 1,701,457.505
NAD 27 Lat: 39.635696 Long: -80.560051
NAD 83 UTM N: 4,387,425.983 E: 537,769.153

DENVER 1H Landing Point coordinates are
NAD 27 N: 414,041.726 E: 1,698,549.688
NAD 27 Lat: 39.631854 Long: -80.570317
NAD 83 UTM N: 4,386,995.324 E: 536,890.166

DENVER 1H Bottom Hole coordinates are
NAD 27 N: 415,018.552 E: 1,697,982.360
NAD 27 Lat: 39.634517 Long: -80.572373
NAD 83 UTM N: 4,387,290.036 E: 536,712.363

West Virginia Coordinates system of 1927 (North Zone)
based upon Differential GPS Measurements
Plat orientation, Corner and well ties are based upon
the grid north meridian
Well location references are based upon the grid north
meridian.
UTM coordinates are NAD83, Zone 17, Meters.

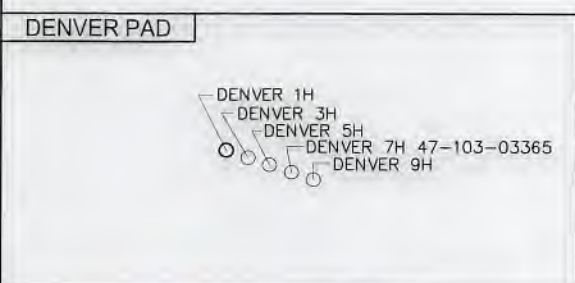
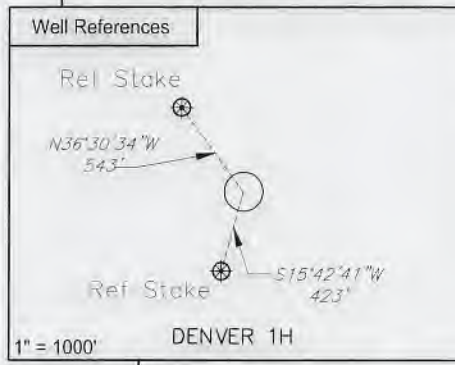

I, the undersigned, hereby certify that this plat is correct to the best of my knowledge and belief and shows all the information required by law and the regulations issued and prescribed by the Department of Environmental Protection.

Thomas C. Smit
L. L. S. 687



FILE NO:
DRAWING NO:
SCALE: 1" = 1000'
MINIMUM DEGREE OF ACCURACY:
1:2500
PROVEN SOURCE OF ELEVATION:
NGS CORS Station

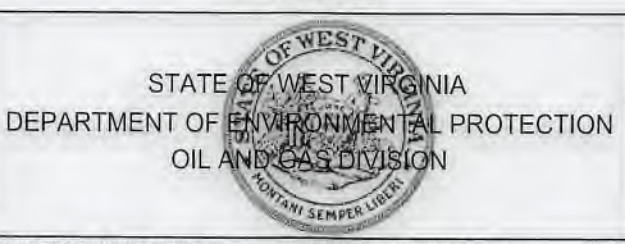

DATE: JUNE 28 20 22
OPERATORS WELL NO: Denver 1H
API WELL NO: H6A
47 - 103 - 03513
STATE COUNTY PERMIT

WELL TYPE: OIL GAS LIQUID INJECTION WASTE DISPOSAL
(IF GAS) PRODUCTION: STORAGE DEEP SHALLOW

LOCATION ELEVATION: 1,352' WATERSHED: LOWER WEST VIRGINIA FORK FISH CREEK QUADRANGLE: LITTLETON
DISTRICT: Center COUNTY: Wetzel

SURFACE OWNER: Audrey L. Lavelle ACREAGE: 117.39 ±
ROYALTY OWNER: Bounty Minerals LLC LEASE NO: 124506 ACREAGE: 128 ±

PROPOSED WORK: DRILL CONVERT DRILL DEEPER FRACTURE OR STIMULATE PLUG OFF OLD FORMATION
 PERFORATE NEW FORMATION OTHER PHYSICAL CHANGE IN WELL (SPECIFY)
 PLUG AND ABANDON CLEAN OUT AND REPLUG TARGET FORMATION: Marcellus ESTIMATED DEPTH: 7,478'

WELL OPERATOR: EQT Production Company DESIGNATED AGENT: Joseph C Mallow
ADDRESS: 400 Woodcliff Drive ADDRESS: 427 Midstate Drive
Canonsburg, PA 15317 Clarksburg, WV 26301