

Cash 7H  
Cash  
EQT Production Company

Tract ID.	Tax Map No.	Parcel No.	County	District	Surface Tract Owner	Acres
1	15	59.1	Wetzel	Center	Michael D & Amber N Amos	24.74
2	15	58.0	Wetzel	Center	John R. & Phyllis R. Bohrer	52.95
3	15	47.0	Wetzel	Center	Phillips C O EST & Goldie EST, Shuman & Anna Marie Haynes	47.30
4	15	46.0	Wetzel	Center	Robert E Sr & Brenda S Dorsey	82.00
5	15	21.0	Wetzel	Center	Ray S Sapp	89.29
6	15	4.7	Wetzel	Center	Barry L & Rita A Clark	67.50
7	15	67.0	Wetzel	Center	Gerald & Georgia Rice	8.50
8	11	31.1	Wetzel	Center	Oma Virginia Rice	0.51
9	11	31.0	Wetzel	Center	Gerald F & Georgia M Rice	61.41
10	11	16.0	Wetzel	Center	Green Dot Farm, Inc.	158.00
11	11	15.0	Wetzel	Center	Green Dot Farm, Inc.	133.00
12	11	1.0	Wetzel	Center	James Shreve	43.00

Lease	Owner	Acres
215535	Green Dot Farm, Inc., et al.	121.18 ac
132323	AMP IV, LP, et al.	100 ac
138900	William B. Franck and Pamela S. Franck, Trustees of the William B. and Pamela S. Franck Joint Revocable Living Trust dated 2/12/2018, et al.	75 ac
129466158	Kandee L. Blake, et al.	2.5 ac
129466017	Thomas Sundry, et al.	84 ac
138847	Ray S. Sapp	97 ac
105880	Sibne Hill Minerals Holdings, LLC, et al.	1694.69 ac
124077	SW2 Minerals, LLC, et al.	72.5 ac
129400	Timothy J. Ashcraft, et al.	398 ac
226207	Timothy J. Ashcraft, et al.	35 ac
140111	TH Exploration II, LLC, et al.	233 ac

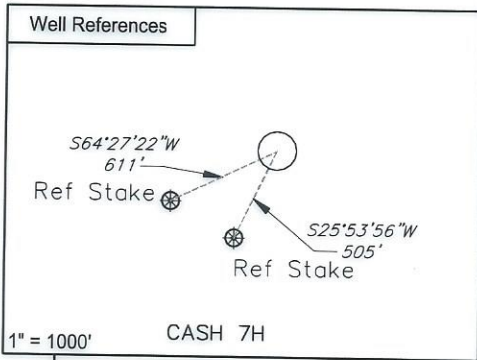
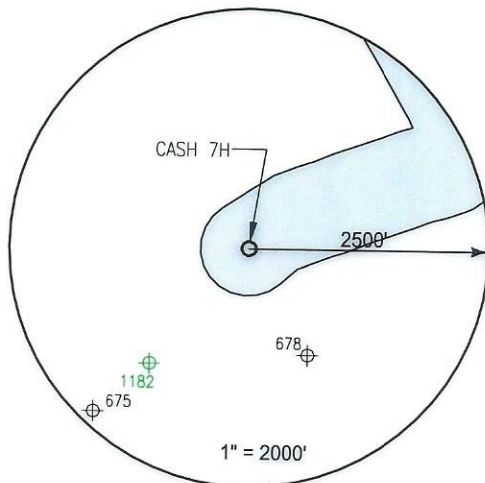

**Notes:**  
**CASH 7H coordinates are**  
 NAD 27 N: 413,442.080 E: 1,694,711.451  
 NAD 27 Lat: 39.630081 Long: -80.583918  
 NAD 83 UTM N: 4,386,793.077 E: 535,723.829

**CASH 7H Landing Point coordinates are**  
 NAD 27 N: 415,079.103 E: 1,696,790.824  
 NAD 27 Lat: 39.634644 Long: -80.576606  
 NAD 83 UTM N: 4,387,302.411 E: 536,349.035

**CASH 7H Bottom Hole coordinates are**  
 NAD 27 N: 425,734.168 E: 1,690,602.509  
 NAD 27 Lat: 39.663689 Long: -80.599039  
 NAD 83 UTM N: 4,390,517.064 E: 534,409.590

West Virginia Coordinates system of 1927 (North Zone)  
 based upon Differential GPS Measurements  
 Plat orientation, Corner and well ties are based upon  
 the grid north meridian  
 Well location references are based upon the grid north  
 meridian.  
 UTM coordinates are NAD83, Zone 17, Meters.

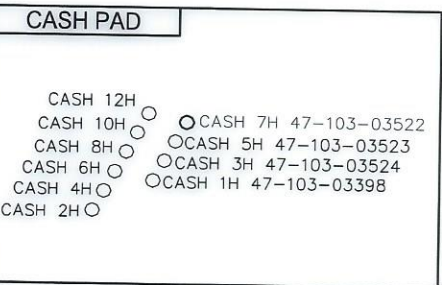

I, the undersigned, hereby certify that this plat is correct to the best of my knowledge and belief and shows all the information required by law and the regulations issued and prescribed by the Department of Environmental Protection.

*Thomas C. Smitt*  
 L. L. S. 687

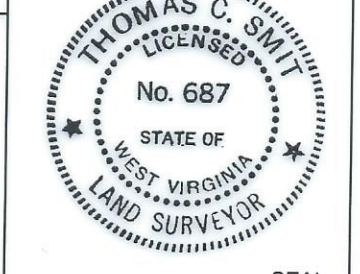

FILE NO: W2192 (BK 65-61)  
 DRAWING NO:  
 SCALE: 1" = 1000'  
 MINIMUM DEGREE OF ACCURACY: 1:2500  
 PROVEN SOURCE OF ELEVATION: NGS CORS Station



DATE: JUNE 21 20 23  
 OPERATORS WELL NO: Cash 7H  
 API WELL NO: 47 - 103 - 03522  
 STATE COUNTY PERMIT

WELL TYPE:  OIL  GAS  LIQUID INJECTION  WASTE DISPOSAL  
 (IF GAS) PRODUCTION:  STORAGE  DEEP  SHALLOW

LOCATION ELEVATION: 1488' WATERSHED: Little Fishing Creek QUADRANGLE: Littleton  
 DISTRICT: Center COUNTY: Wetzel

SURFACE OWNER: John R. & Phyllis R. Bohrer ACREAGE: 52.95 ±  
 ROYALTY OWNER: Green Dot Farm, Inc., et al. LEASE NO: 215535 ACREAGE: 121.18±

PROPOSED WORK:  DRILL  CONVERT  DRILL DEEPER  FRACTURE OR STIMULATE  PLUG OFF OLD FORMATION  
 PERFORATE NEW FORMATION  OTHER PHYSICAL CHANGE IN WELL (SPECIFY)  
 PLUG AND ABANDON  CLEAN OUT AND REPLUG TARGET FORMATION: Marcellus ESTIMATED DEPTH: 7,575'

WELL OPERATOR: EQT Production Company DESIGNATED AGENT: Joseph C Mallow  
 ADDRESS: 400 Woodcliff Drive ADDRESS: 427 Midstate Drive  
 Canonsburg, PA 15317 Clarksburg, WV 26301

Cash 7H  
Cash  
EQT Production Company

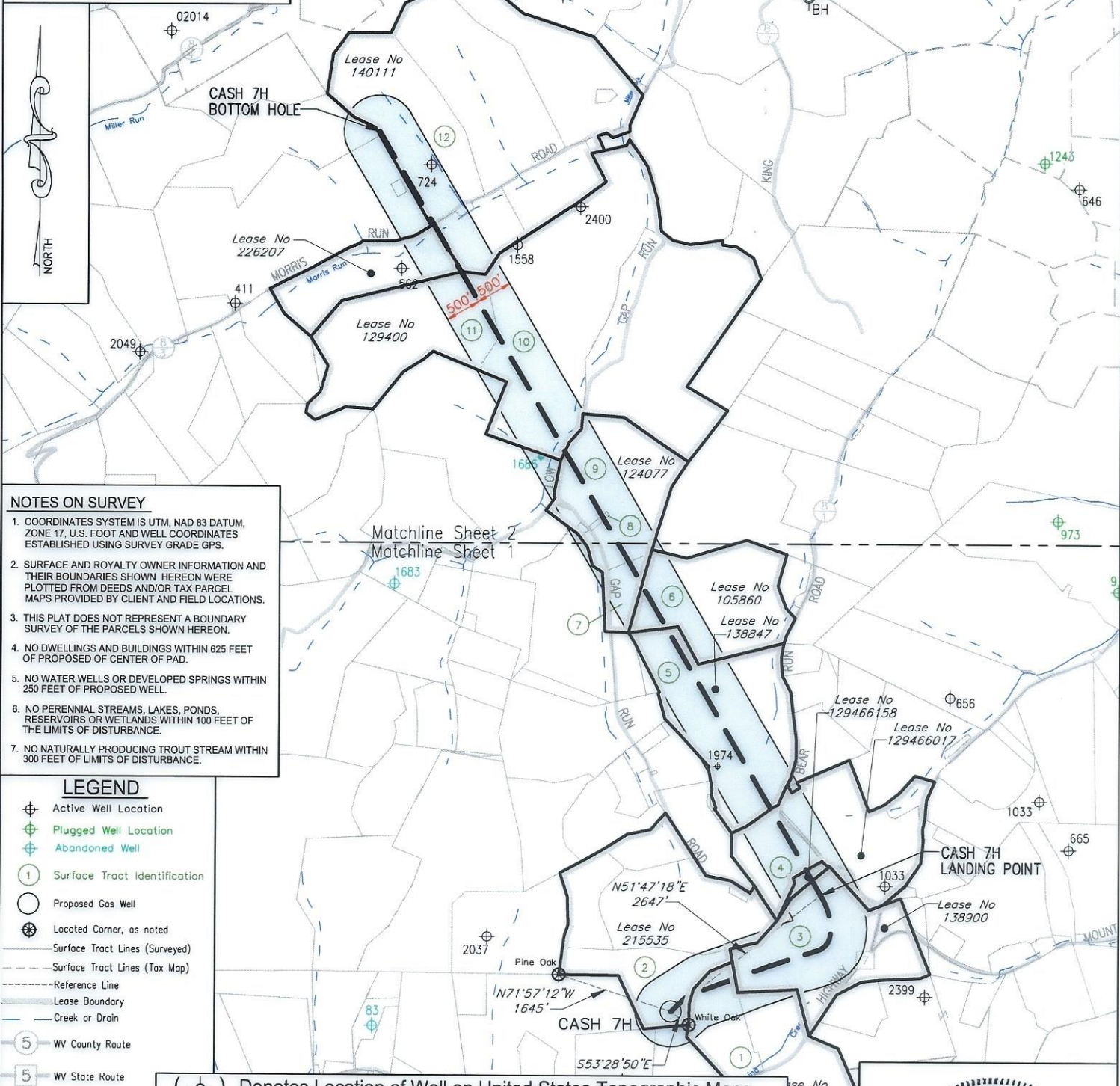

**NOTES ON SURVEY**

- COORDINATES SYSTEM IS UTM, NAD 83 DATUM, ZONE 17, U.S. FOOT AND WELL COORDINATES ESTABLISHED USING SURVEY GRADE GPS.
- SURFACE AND ROYALTY OWNER INFORMATION AND THEIR BOUNDARIES SHOWN HEREON WERE PLOTTED FROM DEEDS AND/OR TAX PARCEL MAPS PROVIDED BY CLIENT AND FIELD LOCATIONS.
- THIS PLAT DOES NOT REPRESENT A BOUNDARY SURVEY OF THE PARCELS SHOWN HEREON.
- NO DWELLINGS AND BUILDINGS WITHIN 625 FEET OF PROPOSED CENTER OF PAD.
- NO WATER WELLS OR DEVELOPED SPRINGS WITHIN 250 FEET OF PROPOSED WELL.
- NO PERENNIAL STREAMS, LAKES, PONDS, RESERVOIRS OR WETLANDS WITHIN 100 FEET OF THE LIMITS OF DISTURBANCE.
- NO NATURALLY PRODUCING TROUT STREAM WITHIN 300 FEET OF LIMITS OF DISTURBANCE.

**LEGEND**

- Active Well Location
- Plugged Well Location
- Abandoned Well
- Surface Tract Identification
- Proposed Gas Well
- Located Corner, as noted
- Surface Tract Lines (Surveyed)
- Surface Tract Lines (Tax Map)
- Reference Line
- Lease Boundary
- Creek or Drain
- WV County Route
- WV State Route

( ⊕ ) Denotes Location of Well on United States Topographic Maps



I, the undersigned, hereby certify that this plat is correct to the best of my knowledge and belief and shows all the information required by law and the regulations issued and prescribed by the Department of Environmental Protection.

*Thomas C. Smit*  
L. L. S. 687



SEAL

FILE NO: \_\_\_\_\_  
 DRAWING NO: \_\_\_\_\_  
 SCALE: 1" = 2000'  
 MINIMUM DEGREE OF ACCURACY: 1:2500  
 PROVEN SOURCE OF ELEVATION: NGS CORS Station

STATE OF WEST VIRGINIA  
 DEPARTMENT OF ENVIRONMENTAL PROTECTION  
 OIL AND GAS DIVISION

DATE: JUNE 21 20 23  
 OPERATORS WELL NO: Cash 7H  
 API WELL NO: 47 - 103 - 03522  
 STATE COUNTY PERMIT

WELL TYPE:  OIL  GAS  LIQUID INJECTION  WASTE DISPOSAL  
 (IF GAS) PRODUCTION:  STORAGE  DEEP  SHALLOW  
 LOCATION ELEVATION: 1488' WATERSHED: Little Fishing Creek QUADRANGLE: Littleton  
 DISTRICT: Center COUNTY: Wetzel  
 SURFACE OWNER: John R. & Phyllis R. Bohrer ACREAGE: 52.96 ±  
 ROYALTY OWNER: Green Dot Farm, Inc., et al. LEASE NO: 215535 ACREAGE: 121.18 ±  
 PROPOSED WORK:  DRILL  CONVERT  DRILL DEEPER  FRACTURE OR STIMULATE  PLUG OFF OLD FORMATION  
 PERFORATE NEW FORMATION  OTHER PHYSICAL CHANGE IN WELL (SPECIFY)  
 PLUG AND ABANDON  CLEAN OUT AND REPLUG TARGET FORMATION: Marcellus ESTIMATED DEPTH: 7,575'

WELL OPERATOR: EQT Production Company DESIGNATED AGENT: Joseph C Mallow  
 ADDRESS: 400 Woodcliff Drive ADDRESS: 427 Midstate Drive  
 Canonsburg, PA 15317 Clarksburg, WV 26301

07/21/2023

Cash 7H  
Cash  
EQT Production Company

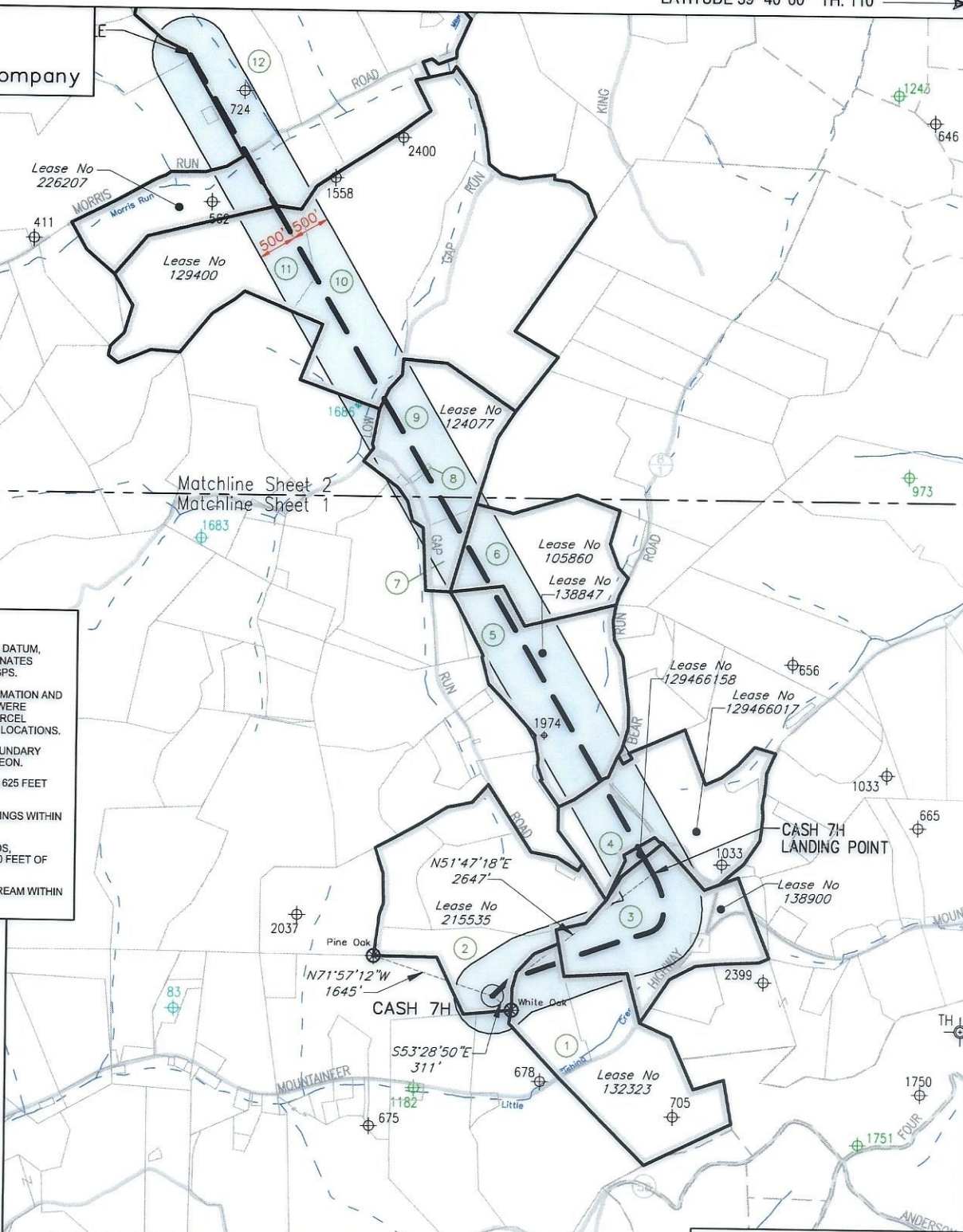
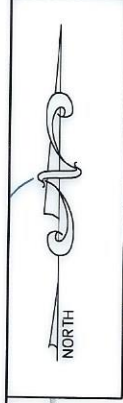

**NOTES ON SURVEY**

1. COORDINATES SYSTEM IS UTM, NAD 83 DATUM, ZONE 17, U.S. FOOT AND WELL COORDINATES ESTABLISHED USING SURVEY GRADE GPS.
2. SURFACE AND ROYALTY OWNER INFORMATION AND THEIR BOUNDARIES SHOWN HEREON WERE PLOTTED FROM DEEDS AND/OR TAX PARCEL MAPS PROVIDED BY CLIENT AND FIELD LOCATIONS.
3. THIS PLAT DOES NOT REPRESENT A BOUNDARY SURVEY OF THE PARCELS SHOWN HEREON.
4. NO DWELLINGS AND BUILDINGS WITHIN 625 FEET OF PROPOSED OF CENTER OF PAD.
5. NO WATER WELLS OR DEVELOPED SPRINGS WITHIN 250 FEET OF PROPOSED WELL.
6. NO PERENNIAL STREAMS, LAKES, PONDS, RESERVOIRS OR WETLANDS WITHIN 100 FEET OF THE LIMITS OF DISTURBANCE.
7. NO NATURALLY PRODUCING TROUT STREAM WITHIN 300 FEET OF LIMITS OF DISTURBANCE.

- LEGEND**
- Active Well Location
  - Plugged Well Location
  - Abandoned Well
  - Surface Tract Identification
  - Proposed Gas Well
  - Located Corner, as noted
  - Surface Tract Lines (Surveyed)
  - Surface Tract Lines (Tax Map)
  - Reference Line
  - Lease Boundary
  - Creek or Drain
  - WV County Route
  - WV State Route

( ⊕ ) Denotes Location of Well on United States Topographic Maps



I, the undersigned, hereby certify that this plat is correct to the best of my knowledge and belief and shows all the information required by law and the regulations issued and prescribed by the Department of Environmental Protection.

*Thomas C. Smit*  
L. L. S. 687



FILE NO: \_\_\_\_\_  
DRAWING NO: \_\_\_\_\_  
SCALE: 1" = 2000'  
MINIMUM DEGREE OF ACCURACY: 1:2500  
PROVEN SOURCE OF ELEVATION: NGS CORS Station

STATE OF WEST VIRGINIA  
DEPARTMENT OF ENVIRONMENTAL PROTECTION  
OIL AND GAS DIVISION

DATE: JUNE 21 20 23  
OPERATORS WELL NO: Cash 7H  
API WELL NO: 47 - 103 - 03522  
STATE COUNTY PERMIT

WELL TYPE:  OIL  GAS  LIQUID INJECTION  WASTE DISPOSAL  
(IF GAS) PRODUCTION:  STORAGE  DEEP  SHALLOW

LOCATION ELEVATION: 1488' WATERSHED: Little Fishing Creek QUADRANGLE: Littleton  
DISTRICT: Center COUNTY: Wetzel

SURFACE OWNER: John R. & Phyllis R. Bohrer ACREAGE: 62.05 ±  
ROYALTY OWNER: Green Dot Farm, Inc., et al. LEASE NO: 215535 ACREAGE: 121.18 ±

PROPOSED WORK:  DRILL  CONVERT  DRILL DEEPER  FRACTURE OR STIMULATE  PLUG OFF OLD FORMATION  
 PERFORATE NEW FORMATION  OTHER PHYSICAL CHANGE IN WELL (SPECIFY)

PLUG AND ABANDON  CLEAN OUT AND REPLUG TARGET FORMATION: Marcellus ESTIMATED DEPTH: 7,575'

WELL OPERATOR: EQT Production Company DESIGNATED AGENT: Joseph C Mallow  
ADDRESS: 400 Woodcliff Drive ADDRESS: 427 Midstate Drive  
Canonsburg, PA 15317 Clarksburg, WV 26301

07/21/2023

TH: 13,295' LONGITUDE 80° 35' 00"